

**COMPLEXUL MUZEAL DE ȘTIINȚELE NATURII
„ION BORCEA” BACĂU**

**STUDII
ȘI
COMUNICĂRI**

2011

**24
SUPPLEMENT**

*B*EDITURA „ION BORCEA”
BACĂU

COMPLEXUL MUZEAL DE ȘTIINȚELE NATURII
„ION BORCEA” BACĂU

**THE CATALOGUE OF LEPIDOPTERA
COLLECTION OF THE “ION BORCEA”
NATURAL SCIENCES MUSEUM
COMPLEX BACĂU**
(Arthropoda, Insecta, Lepidoptera)

Valeria Pavel, Bogdan Tomozii

*B*EDITURA „ION BORCEA”
BACĂU
2011

CONTENT

Introduction.....	5
The origin and composition of the collection.....	5
Material and method	5
The importance of the collection.....	6
Abbreviations.....	8
Map of the collecting localities in Romania	9
The checklist of lepidoptera collection	10
<i>Superfamily Hepialoidea</i>	10
<i>Superfamily Nepticuloidea</i>	10
<i>Superfamily Incurvarioidea</i>	10
<i>Superfamily Tischerioidea</i>	11
<i>Superfamily Tineoidea</i>	11
<i>Superfamily Gracillarioidea</i>	12
<i>Superfamily Yponomeutoidea</i>	13
<i>Superfamily Gelechioidea</i>	14
<i>Superfamily Zygaenoidea</i>	18
<i>Superfamily Sesioidea</i>	19
<i>Superfamily Cossoidea</i>	20
<i>Superfamily Tortricioidea</i>	20
<i>Superfamily Choreutoidea</i>	28
<i>Superfamily Epermenioidea</i>	29
<i>Superfamily Pterophoroidea</i>	29
<i>Superfamily Thyridoidea</i>	31
<i>Superfamily Pyraloidea</i>	31
<i>Superfamily Lasiocampoidea</i>	40
<i>Superfamily Bombycoidea</i>	42
<i>Superfamily Hesperioidea</i>	45
<i>Superfamily Papilionoidea</i>	46
<i>Superfamily Drepanoidea</i>	67
<i>Superfamily Geometroidea</i>	68
<i>Superfamily Noctuoidea</i>	86
References	120
Index	122

”Man can master nature as long as he takes account of its laws”

Grigore Antipa

Introduction

The world of butterflies has always exercised a constant fascination on humans by the beauty of the wings colouring, by the symmetry of their complicated drawing, by their interesting and enigmatic ontogenetic development.

Butterflies constitute a very beloved group of creatures, thoroughly studied compared to other groups of invertebrates. Among other insects, the Lepidoptera constitute an important link in the natural food chains.

„Butterflies have a key role as pollinators in their ecosystems” emphasizes Dr. Jane Smart, Global Manager of International Union for Conservation of Nature (IUCN), in charge of the Red List of Threatened Species.

The extinction, at the local, regional or national level, of certain butterfly species has long been reported in Europe. Almost 10% of the butterfly species in Europe are endangered.

The Museums of Natural Sciences house collections of great scientific value, with specimens from the flora and fauna of Romania, collections which have to be known nationally and internationally.

Thus, to know the diversity of the Lepidoptera species in a certain area of the country, by preparing catalogues, form of research – evidence of the museum heritage, constitutes a desideratum and is a necessity both among entomologist curators, as well as among the ones dealing with the conservation of habitats, species and their protection.

The origin and composition of the collection

The Lepidoptera collection found in the museum heritage is composed of collections obtained from purchases from renowned entomologists: Dr. Alexei Alexinschi (1899–1966), Prof. Ioan Nemeș (1924–2009), Prof. univ. dr. Victor Nadolschi (1911–1996), and of the material collected by the specialized staff of the institution.

- the Alexei Alexinschi collection includes 546 species (966 specimens) collected in Northern Romania (Maramureș, Suceava, Botoșani, Iași.), as well as from other places in the country (Galați, Tulcea, Constanța) between 1913 and 1959.

- the Ioan Nemeș Microlepidoptera collection, with 1000 specimens comprised in 318

species collected from places in Suceava and Galați counties and accurately identified by the author.

- the Victor Nadolschi collection with material collected from places in Bacău county between 1968 and 1975, with 13200 specimens.

The collector activity of Professor Victor Nadolschi was completed with the one of collaboration with Romanian and foreign specialists. The collector received in exchange Lepidoptera material from the places in Timiș, Sălaj counties, identified by Frederik König, material from Vadim Neaga from the area of Old Moldova (CS), Ioan Gabe (Iași), Marin Moldoveanu (Reghin-MS), Adalbert Takács from Cluj, Sălaj counties, from Iuliu Szabó from Satu Mare county, Ioan Stănoiu (Craiova) as well as material from the former Socialist Republic of Czechoslovakia, Germany, Poland, Spain and Hungary as a result of the collaboration with Václav Skála and Stanislav Bleszunski.

The most of Microlepidoptera species, some Geometridae and Noctuidae from the Victor Nadolschi collection were identified by Dr. Aurelian Popescu Gorj (1914–1997), some species and forms by Dr. Frederic König (1910–2002). Most of the material is identified by Victor Nadolschi using specialized literature of that time.

The Lepidoptera material, 2450 specimens, collected by the staff of the institution between 1968 and 1980, includes species from the places of Bacău county, as well as from other regions of the country. Thus, this catalogue brings these collections together, totalizing 17575 specimens, from 24 superfamilies, 58 families, 1261 species and 638 genera. (Table no. 1)

Material and method

The material is preserved in the entomology collection of the “Ion Borcea” Museum of Natural Sciences in suitable cabinets, being prepared, labelled, identified and arranged in insectariums, in systematic order. The species are found based on the species records where the number of specimens, inventory number and the insectarium number, their presence in The Red List of European Butterflies, with the indication of the degree of endangerment of the species according to International Union for

Conservation of Nature (IUCN) categories, are indicated.

In the catalogue, for each species we indicate the collection place with the abbreviation of the county to which it belongs, the number of specimens, the date on which the collection was conducted and the person who collected the material. For many of the species listed in the catalogue, the gender is not indicated, especially for Microlepidoptera. The material is presented specifying at the beginning of the row the number of specimens.

The Micro - and Macrolepidoptera list of species was prepared based on a modern nomenclature using current taxonomic works. All synonymies corresponding to the species and subspecies in the collection, which were identified at that time, with other names than the current ones, were introduced. The systematic arrangement of superfamilies was done after Rákósy, Kovács and Goia (2003). The order of families, genera and species follows the „Fauna Europaea” online database (www.faunaeur.org), the taxonomic units being listed in alphabetical order for better accessibility. As a consequence, the systematic list includes the synonymies used in the Lepidopterological publications regarding the species in Romania. In the collection, the specimens are accompanied by the original label of the person who has identified the material, next to which there is a label with the updated name of the species.

The Noctuoidea superfamily is the best represented in the collection, with a large number of species. In the specialized literature, regarding the classification of this superfamily into families, there were controversies, depending on how the authors studied this superfamily, either from a phylogenetic point of view (Hampson 1903-1913; Miller 1991), or following the morphological traits of the species in larva and imago state (Kitching and Yela 1999) or they went with the study up to a molecular level (Michel, 2006). Thus, the Noctuoidea superfamily was divided into the following families: Notodontidae, Arctiidae, Lymantriidae Noctuidae, Nolidae, Pantheidae (Kitching and Rawlins 1998).

Lafontaine and Fibiger (2005) suggest a new classification system, where these families are treated as subfamilies within the Noctuidae family. At the level of „Societas Europaea Lepidopterologica” revisions are still made regarding the classification of this superfamily.

The importance of the collection

The importance of the collection resides in the fact that it also preserves, beside various

common species, rare and endemic species with a special scientific value, several species protected at European and national level.

This catalogue represents a database regarding the diversity and variability of the Lepidoptera species in the central and northern part of Moldova (most of the material comes from Bacău county), but also species from the high areas of the Carpathian Mountains (Hășmaș, Ceahlău, Gilău, Bucegi), Valea Cernei and Danube Delta, important species for the Romanian fauna (see Fig. 1).

The paper is an important source of data regarding the distribution of the Lepidoptera species in Romania, in general and in Bacău county, in particular, where the group was scarcely studied in the past. Apart from a small note by Alexei Alexinschi, in which 90 species are mentioned in Dărmănești – Bacău and from the few specimens captured at Slănic Moldova mentioned in the catalogue of „Ostrogovichii” collection by Aurelian Popescu Gorj, no other faunistic paper of wide scope regarding this group in the area of Bacău county is known. In 1975, Victor Nadolschi publishes a few papers about the Lepidoptera in Moldova's Subcarpathian region.

The high variability of the species is evidenced by large series of specimens belonging to the same species (*Pieris brassicae* L., *Colyas hyale* L.), which allowed their classification by generations and morphs. The name of the morphs and the varieties of many species remained unchanged, as they were determined by the author.

There are also large series of Pterophoridae (*Pterophorus pentadactyla* L., *Emmelina monodactyla* L.) and series of aptera females and couples (♂♀) of certain Geometridae species (*Operoptera brumata* L.)

The collection preserves a large number of species placed on the Red List of European Lepidoptera with a certain degree of endangerment according to IUCN standards for Romania as well as for the region of Moldova (Rakosy, 2003).

The Lepidoptera species presented by families and IUCN categories.

Lasiocampidae: *Malacosoma neustria* L., *Gastropacha quercifolia* L., *Phylodesma tremulifolia* Hb - NT; *Epicnaptera ilicifolia* L. - VU

Saturniidae: *Saturnia pyri* Denis&Schiff., *Saturnia pavonia* L. - VU, *Saturnia spini* Denis&Schiff. - EX.

Sphingidae: *Deilephila elpenor* L., *Marumba quercus* Denis&Schiff., *Hyles euphorbiae* L., *Sphinx ligustri* L. - NT, *Hyles galii* Rott., *Hyles livornica*

Esp., *Proserpinus proserpina* Pallas, *Acherontia atropos* Lesp. – VU.

Hesperiidae: *Heteropterus morfeus* Pall. - EN, *Carcharodus floccifera* Z. - VU, *Tymelicus sylvestris* Poda. - NT, *Muschampia cribrellum* Evers. - CR.

Papilionidae: *Zerynthia polyxena* Denis&Schiff., *Parnassius apollo transsilvanicus* Schweitzer, *Parnassius apollo jarainis* Kertész, *Parnassius mnemosyne* L. - CR, *Papilio machaon* L., *Iphiclides podalirius* L. – VU.

Nymphalidae: *Argynnis paphia* L., *Neptis rivularis* Scop., *Euphydryas matura* L., *Hipparchia fagi* Scop., *Chazara briseis* L., *Minois dryas* Scop. – NT, *Lopinga achine* Scop., *Apatura ilia clytie* Denis&Schiff., *Apatura ilia metis* Freyer, *Aglais urticae* L. – VU.

Endemic species

These species require particular attention due to the specific nature of the habitat they occupy. The *Erebia* genus, known as „glacial relict” presents a high diversity of species in the high mountain regions of the Carpathian Mountains.

Erebia melas carpathicola Popescu Gorj & Alexinschi strictly localized endemit, found in Eastern Carpathians, ***Erebia epiphron transsylvanica*** Rebel - reported in Parâng, Bucegi (Caraiman), ***Erebia manto trajanus*** Hormuzaki – reported in southern part of Eastern Carpathians, ***Erebia carthasianorum*** Fruhs, ***Erebia aethiops*** Freyer, ***Erebia melas melas*** Herbst vulnerable taxa – VU.

Lycaenidae: *Maculineaalcon* Denis&Schiff, *Maculinea arion* L. - EN, *Tomares nogelii dobrogensis* Car. - subspecies found only in south east of Romania, *Polyommatus bellargus* Rott., - CR, *Aricia eumedon* Esp., *Lycaena thersamon* Esp., *Satyrium w-album* Knoch, *Cupido (Everes) decolorata* Stg. - VU, *Satyrium pruni* L., *Polyommatus daphnis* Denis&Schiff. – NT.

Pieridae: *Leptidea morsei* major Grund. - EN, *Aporia crataegi* L. – NT.

Geometridae: *Scopula tessellaria* Boisd., *Orthostixis cribraria* Hb., *Archiearis puella* Esp., *Lythria purpuraria* L., *Abraxas (Calospilos) sylvata* Scop., *Cyclophora ruficillaria* Herrich-Schaf.- VU, *Angerona prunaria* L., *Lycia hirtaria* Clerk., *Lomographa temerata* Denis&Schiff., *Agriopsis*

leucophaearia Denis&Schiff., - NT, *Cyclophora quercimontaria* Bastell - CR.

Noctuidae: *Amphipyra perflua* F., *Autographa cryson* Esp., *Catocala fraxini* L., *Catocala hymenea* Denis&Schiff., *Catocala sponsa* L., *Hydraecia petasitis* Dbl., *Diarsia dahlii* Hb., *Diarsia rubi* Vieweg, *Noctua janthina* Denis&Schiff., *Spaelotis ravidata* Denis&Schiff. – NT, *Pyrocleptria cora* Evers., - CR, *Chryphia muralis* Forst., *Oligia fasciuncula* Hw., *Grammodes (Prodotis) stolidata* F., *Xestia collina* Boisd., *Agrotis crassa* Hb.- VU.

Arctiidae: *Coscinia striata* L., *Arctia festiva* Hfn. - VU, *Callimorpha quadripunctaria* Poda. -NT

Drepanidae: *Drepana falcataria* L., *Falcaria lacertinaria* L., *Tethea ocularis* L., *Ochropacha duplaris* L., - NT.

Lymantriidae: *Arctornis l-nigrum* Mull., *Leucoma salicis* L.– NT, *Laelia coenosa* Hb.- VU.

Notodontidae: *Furcula bicuspis* Brk., *Thaumetopoea processionea* L. - VU.

Nolidae: *Nola confusalis* Herrich-Schäffer, *Nola cucullatella* L. – VU.

In this collection one can also find specimens based on which the description of new morphs was attempted: *Angerona prunaria* f. *minima* Nad. and *Agapethes galathea* f. *bacoviensis* Nad.

The Lepidoptera Collection found in the museum heritage stands out not only by its large number of specimens, but also by the diversity of species and genera, by the special zoogeographical value, as well as by the rarity of certain specimens of certain scientific and aesthetic value which provides the collection with an undeniable informational value for the knowledge of Lepidoptera fauna in Romania.

We thank Prof.univ.dr. Neculai Barabaş who made the existence of this beautiful Lepidoptera collection possible, we also thank Miss. Dr. Gabriela Gurău, Manager, who showed us understanding for the completion of this paper, our colleagues and last, but not least, our colleague conservatoire Andrei Gabriela, who arranged systematically with great care the species, specimens in the chronological order of the collection dates, carried out the labelling, followed the preservation and conservation of the collection.

This catalogue brings new contributions to the knowledge of the Lepidoptera fauna in Bacău county, in particular and in Romania, in general, offering those interested valuable data regarding the diversity and distribution of this group of insects.

Tabel no. 1 - The distribution of specimens by species, genera, families and superfamilies

No.	Superfamily	Family	Genus no.	Species no.	Spec. no.	
1	Hepialoidea	Hepialidae	2	3	100	
2	Nepticuloidea	Opostegidae	1	1	1	
3	Incurvarioidea	Adelidae	4	16	49	
4	Tischerioidea	Tischeriidae	1	1	2	
5	Tineoidea	Tineidae	8	12	42	
		Psychidae	6	6	68	
6	Gracillarioidea	Bucculatricidae	1	5	17	
		Gracillariidae	8	20	43	
7	Yponomeutoidea	Bedeliidae	1	1	2	
		Glyphipterigidae	1	2	7	
		Lyonetidae	1	1	9	
		Plutelidae	1	1	27	
		Yponomeutidae	3	10	36	
		Ypsophilidae	1	1	2	
8	Gelechioidea	Agonoxenidae	2	2	4	
		Amphibastidae	1	1	2	
		Autostichidae	1	1	1	
		Batrachedridae	1	1	1	
		Chimabachidae	1	2	25	
		Coleophoridae	1	9	50	
		Cosmopterigidae	3	3	12	
		Depressariidae	3	9	42	
		Elachistidae	2	6	18	
		Ethmiidae	1	4	61	
		Gelechiidae	24	38	96	
		Mophidae	1	1	2	
		Oecophoridae	8	9	23	
		Scythrididae	1	1	9	
		Stathmopodidae	1	1	1	
9	Zygaenoidea	Limacodidae	2	2	17	
		Zygaenidae	4	12	244	
10	Sesioidea	Brachonidae	1	1	3	
		Sesiidae	5	12	37	
11	Cossoidea	Cossidae	3	3	57	
12	Tortricoidea	Tortricidae	48	129	1087	
13	Choreutoidea	Choreutoidea	2	2	3	
14	Epermenioidea	Epermeniidae	1	2	2	
15	Pterophoroidea	Pterophoridae	14	19	348	
16	Thyridoidea	Thyrididae	1	1	3	
17	Pyraloidea	Crambidae	38	84	860	
		Pyralidae	31	46	356	
18	Lasiocampoidea	Lasiocampidae	10	12	230	
19	Bombycoidea	Bombycidae	1	1	14	
		Saturniidae	2	4	61	
		Sphingidae	11	14	535	
20	Hesperioidea	Hesperidae	9	13	133	
		Papilionoidea	Lycaenidae	15	39	524
			Nymphalidae	29	69	1934
			Papilionidae	4	5	124
			Pieridae	7	13	1367
Riodinidae	1	1	16			
22	Drepanoidea	Drepanidae	11	13	204	
23	Geometroidea	Geometridae	113	251	2438	
24	Noctuoidea	Arctiidae	18	28	631	
		Lymantriidae	8	12	166	
		Noctuidae	142	272	4914	
		Notodontidae	14	28	452	
		Nolinae	3	5	53	
Total		58	638	1261	17575	

Abbreviations

<i>Adalbert Takács</i>	<i>A.T.</i>
<i>Alexei Alexinschi</i>	<i>A.A.</i>
<i>Aristița Goagă</i>	<i>A.G.</i>
<i>Aurelian Popescu Gorj</i>	<i>A.P.G.</i>
<i>Cătălin Rang</i>	<i>C.R.</i>
<i>Dana Herghelegiu</i>	<i>D.H.</i>
<i>Elena Păsălău /Mereuță</i>	<i>E.P./E.M.</i>
<i>Frederik König</i>	<i>F.K.</i>
<i>Ioan Gabe</i>	<i>I.G.</i>
<i>Ioan Nemeș</i>	<i>I.N.</i>
<i>Ioan Stănoiu</i>	<i>I.S.</i>
<i>Iosif Căpușe</i>	<i>I.C.</i>
<i>Iuliu Szabó</i>	<i>I.Sz.</i>
<i>Lili Parpală</i>	<i>L.P.</i>
<i>Marin Moldoveanu</i>	<i>M.M.</i>
<i>Václav Skála</i>	<i>V.S.</i>
<i>Valeria Astanei</i>	<i>V.A.</i>
<i>Victor Nadolschi</i>	<i>V.N.</i>
<i>Vladimir Olaru</i>	<i>V.O.</i>

IUCN Red List Categories:

EX = Extinct

CR= Critical endangered

EN= Endangered

VU = Vulnerable

NT = Near threatened

DD = insufficient information about a taxon in order to make a direct, or indirect, assessment of its risk of extinction based on its distribution and/or population status.

Fig. 1 - Map of the collecting localities in Romania

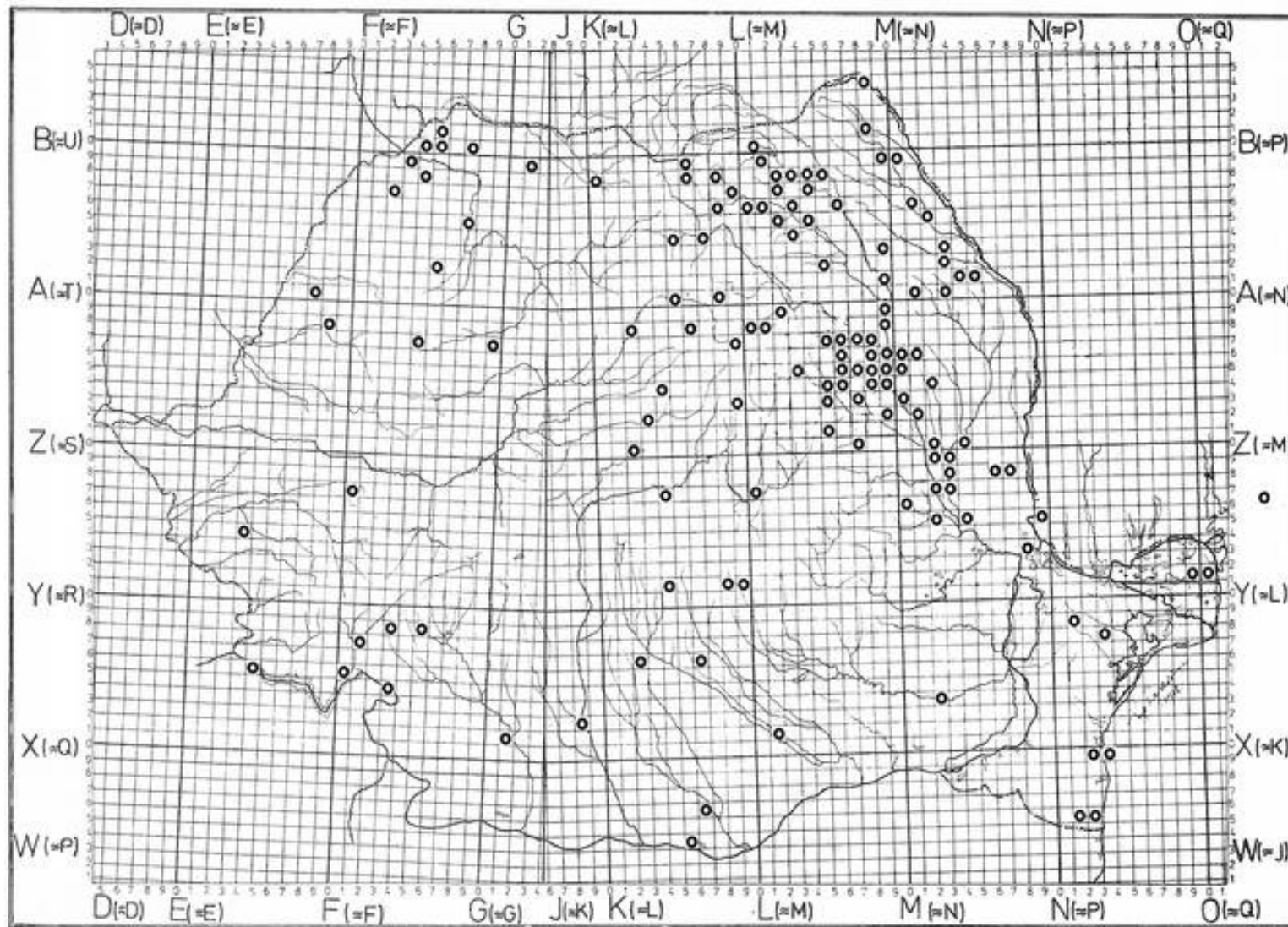

The checklist of Lepidoptera collection

Phylum ARTHROPODA
Subphylum HEXAPODA
Class INSECTA
Order LEPIDOPTERA

I. Suborder HOMONEURA

1. Superfamily HEPIALOIDEA Mosher, 1916
Family HEPIALIDAE Stephens, 1829

Genus *Pharmacis* Hübner, 1820
(= *Korscheltellus* Börner, 1920)

Pharmacis carna (Denis & Schiffermüller, 1775)

1 ♂: 1 spec., 15.07.1958, leg. A.A.

Pharmacis lupulina (Linnaeus, 1758)

1 ♂: Hemeiuş (BC), 1 spec., 16.06.1975, leg. E.P.

Genus *Triodia* Hübner, 1820
(= *Alphus* Wallengren, 1869)

Triodia sylvina (Linnaeus, 1761)

64 ♂♂: 1 spec., 07.08.1953, leg. A.A., Ardeoani (BC), 1 spec., 16.08.1970, 1 spec., 17.08.1970, 3 spec., 30.08.1970, 1 spec., 03.09.1970, 4 spec., 05.09.1970, 1 spec., 08.09.1970, 2 spec., 09.09.1970, 2 spec., 10.09.1970, 2 spec., 12.09.1970, 1 spec., 08.08.1971, 2 spec., 11.08.1971, 2 spec., 16.08.1971, 1 spec., 18.08.1971, 2 spec., 19.08.1971, 1 spec., 20.08.1971, 3 spec., 22.08.1971, 1 spec., 23.08.1971, 2 spec., 27.08.1971, 1 spec., 9.08.1971, 1 spec., 30.08.1971, 1 spec., 31.08.1971, 1 spec., 02.09.1971, 1 spec., 4.09.1971, 1 spec., 22.09.1971, 1 spec., 28.07.1972, 1 spec., 04.08.1972, 1 spec., 07.08.1972, 2 spec., 2.08.1972, 2 spec., 13.08.1972, 1 spec., 16.08.1972, 1 spec., 17.08.1972, 1 spec., 24.08.1972, 1 spec., 27.08.1972, 1 spec., 30.08.1972, 1 spec., 31.08.1972, 1 spec., 06.08.1973, 1 spec., 08.08.1973, 2 spec., 02.08.1973, 1 spec., 14.08.1973, 3 spec., 15.08.1973, 1 spec., 18.08.1973, 1 spec., 20.08.1973, 1 spec., 04.09.1974, 1 spec., 11.08.1975, leg. V.N.

21 ♀♀: Ardeoani (BC), 1 spec., 23.08.1969, 1 spec., 31.08.1970, 1 spec., 02.09.1970, 1 spec., 05.09.1970, 1 spec., 14.08.1971, 3 spec., 19.08.1971, 1 spec., 26.08.1971, 1 spec., 29.08.1971, 1 spec., 07.08.1972, 1 spec., 13.08.1972, 1 spec., 17.08.1972, 1 spec., 18.08.1973, 2 spec., 26.08.1973, 1 spec., 27.08.1973, 1 spec., 31.08.1973, 1 spec., 02.09.1974, 1 spec., 03.09.1974, leg. V.N.; Cheile Tătarului (MM), 1 spec., 30.08.1977, leg. A.G.

f. pallidus Hormuzaki, 1894

11 ♂♂: Ardeoani (BC), 2 spec., 31.08.1970, 1 spec., 14.08.1971, 1 spec., 04.08.1971, 1 spec., 22.08.1971, 1 spec., 11.09.1971, 1 spec., 09.08.1972, 1 spec., 15.08.1972, 1 spec., 26.08.1972, 1 spec., 06.09.1972, 1 spec., 09.09.1973, leg. V.N.

2 ♀♀: Ardeoani (BC), 1 spec., 23.08.1971, 1 spec., 31.07.1972, leg. V.N.

II. Suborder HETERONEURA

2. Superfamily NEPTICULOIDEA Staiton, 1854

Family OPOSTEGIDAE Meyrick, 1893

Genus *Opostega* Zeller, 1839

Opostega crepusculella Zeller, 1839

2 spec.: Ilişeşti (SV), 1 spec., 09.06.1963; Sinaia (PH), 1 spec., 21.07.1964, leg. I. N.

3. Superfamily INCURVARIOIDEA Spuler, 1898

Family ADELIDAE Bruand, 1851

Genus *Adela* Latreille, 1796

Adela cuprella (Denis & Schiffermüller, 1775)

Furceni (SV), 1 spec., 18.07.1948, leg. A.A.

Adela reaumurella (Linnaeus, 1758)

(= *viridella* Scopoli, 1763)

Drăgăşani (SV), 2 spec., 20.04.1947, leg. A.A.

Genus *Cauchas* Zeller, 1839

(= *Adela* Latreille, 1796)

Cauchas fibulella (Denis & Schiffermüller, 1775)

2 spec.: Suceava, 1 spec., 11.05.1965, 1 spec., 09.05.1966, leg. I. N.

Cauchas leucocerella (Scopoli, 1763)

2 spec.: Suceava, 1 spec., 26.06.1964, 1 spec., 27.05.1965, leg. I.N.

Genus *Nemophora* Illiger & Hoffmannsegg, 1798

(= *Adela* Latreille, 1796)

(= *Nemotois* Hübner, 1825)

Nemophora cupriacella (Hübner, 1819)

2 spec.: Ponoare (SV), 1 spec., 24.06.1966; Câmpulung (SV), 1 spec., 27.06.1968, leg. I.N.

Nemophora degeerella (Linnaeus, 1758)

7 ♂♂: Ardeoani (BC), 1 spec., 23.06.1972, 1 spec., 08.06.1973, 1 spec., 30.06.1973, 1 spec., 01.07.1973, 1 spec., 14.07.1974, 1 spec., 18.07.1974, 1 spec., 28.06.1975, leg. V.N.

6 ♀♀: Ardeoani (BC), 1 spec., 15.06.1972, 1 spec., 16.06.1972, 1 spec., 24.06.1973, 1 spec., 27.06.1973, 1 spec., 1.07.1973, 1 spec., 05.07.1973, leg. V.N.

5 spec. : Suceava, 1 spec., 09.06.1962; Păltinoasa (SV), 1 spec., 14.06.1963; Burdujeni (SV), 2 spec., 16.06.1963, 1 spec., 19.06.1963, leg. I. N.

Nemophora dumerilella (Duponchel, 1839)

1 ♀: Poiana – Tecuci, 1 spec., 06.07.1939, leg. A.A.
4 spec.: Ponoare (SV), 1 spec., 28.06.1967, 3 spec., 24.06.1968, leg. I. N.

Nemophora fasciella (Fabricius, 1775)

1 ♂: Furceni (GL), 1 spec., 20.07.1942, leg. A.A.
4 spec. : Ponoare (SV), 1 spec., 09.02.1964; Orșova (MH), 1 spec., 06.07.1967, 1 spec., 06.07.1967; Fântânele (SV), 1 spec., 21.07.1967, leg. I.N.

Nemophora metallica (Poda, 1761)

1 ♀: Poiana – Tecuci (GL), 1 spec., 24.07.1943, leg. A.A.

Nemophora ochsenheimerella (Hübner, 1813)

1 ♂: Ardeoani (BC), 1 spec., 27.06.1974, leg. V.N.

Nemophora pfeifferella (Hübner, 1813)

Sinaia (PH), 1 spec., 19.07.1964, leg. A.A.

Nemophora raddaella (Hübner, 1793)

1 ♂: Ploșcuțeni – Tecuci (GL), 1 spec., 22.07.1943, leg. A.A.

Nemophora violellus (Stainton, 1851)

1 ♂: Ploșcuțeni (SV), 1 spec., 24.07.1946, leg. A.A.

Genus Nematopogon Zeller, 1839

(= *Nemophora* Illiger & Hoffmannsegg, 1798)

Nematopogon pilella (Denis & Schiffermüller, 1775)

1 ♂: Ardeoani (BC), 1 spec., 07.05.1973, leg. I.N.

Nematopogon pilulella (Hübner, 1813)

Mălini (SV), 1 spec., 26.05.1962, leg. I.N.

Nematopogon swammerdamella (Linnaeus, 1758)

3 ♂♂: Furceni (GL), 1 spec., 29.04.1943, leg. A.A.; Tescani (BC), 1 spec., 01.05.1973; Ardeoani (BC), 1 spec., 07.05.1973, leg. V.N.

1 ♀: Ardeoani (BC), 1 spec., 12.05.1971, leg. V.N.

2 spec. : Mălini (SV), 1 spec., 26.05.1962; Adâncata (SV), 1 spec., 09.05.1964, leg. I.N.

4. Superfamily TISCHERIOIDEA Spuler, 1898

Family TISCHERIIDAE Spuler, 1898

Genus Tischeria Zeller, 1839

Tischeria complanella (Hübner, 1827)

(= *ekebladella* Bjerkander, 1795)

2 spec. : Mălini (SV), 1 spec., 26.05.1962; Pădurea Raiu (BT), 1 spec., 16.06.1964, leg. I.N.

5. Superfamily TINEOIDEA Latreille, 1810

Family Psychidae Boisduval, 1828

Genus Bijugis Heylaerts, 1881

Bijugis bombycella (Denis & Schiffermüller, 1775)

Suceava, 1 spec., 30.06.1963, leg. I.N.

Genus Epichnopterix Hübner, 1825

Epichnopterix kovacsi (Sieder, 1955)

2 ♂♂: Ardeoani (BC), 1 spec., 14.05.1973, 1 spec., 15.05.1973, leg. V.N.

Genus Acanthopsyche Heylaerts, 1881

Acanthopsyche atra (Linnaeus, 1767)

29 ♂♂: Ardeoani (BC), 1 spec., 19.05.1971, 1 spec., 31.05.1971, 1 spec., 8.05.1972, 1 spec., 14.06.1972, 1 spec., 15.05.1972, 2 spec., 03.05.1973, 2 spec., 06.05.1973, 5 spec., 15.05.1973, 1 spec., 20.05.1973, 1 spec., 23.05.1973, 1 spec., 31.05.1973, 6 spec., 01.06.1973, 2 spec., 02.06.1973, 1 spec., 04.06.1973, 1 spec., 05.06.1973, 2 spec., 12.05.1974, leg. V.N.

Genus Megalophanes Heylaerts, 1881

(= *Psyche* Schrank, 1801)

Megalophanes viciella (Denis & Schiffermüller, 1775)

29 ♂♂: Ardeoani (BC), 1 spec., 05.06.1970, 1 spec., 12.06.1970, 1 spec., 14.06.1970, 1 spec., 15.06.1970, 2 spec., 06.06.1971, 1 spec., 12.06.1971, 1 spec., 15.06.1971, 2 spec., 01.06.1972, 1 spec., 04.06.1972, 2 spec., 05.06.1972, 2 spec., 06.06.1972, 2 spec., 07.06.1972, 1 spec., 08.06.1972, 1 spec., 10.06.1972, 1 spec., 08.06.1973, 2 spec., 11.06.1973, 1 spec., 12.06.1973, 1 spec., 14.06.1973, 1 spec., 19.06.1973, 1 spec., 23.06.1973, 1 spec., 27.07.1973, 2 spec., 24.06.1974, leg. V.N.

Genus Sterrhopterix Hübner, 1825

Sterrhopterix hirsutella (Hübner, 1793)

1 ♂: Ardeoani (BC), 1 spec., 11.06.1973, leg. V.N.

Genus Psyche Schrank, 1801

(= *Fumea* Haworth, 1812)

Psyche casta (Pallas, 1767)

5 ♂♂: Ardeoani (BC), 1 spec., 20.05.1972, 1 spec., 25.05.1972, 1 spec., 20.05.1973, 2 spec., 26.05.1973, leg. V.N.

Family TINEIDAE Latreille, 1810

Genus Euplocamus Latreille, 1809

Euplocamus anthracinalis (Scopoli, 1763)

4 ♂♂: Bărnova (IS), 1 spec., 12.05.1957; Sohodol (BC), 1 spec., 07.06.1967, leg. A.A.; Ardeoani (BC), 1 spec., 30.05.1974, 1 spec., 26.05.1975, leg. V.N.

2 ♀♀: Suceava, 1 spec., 13.06.1943; Pantelimon (IF), 1 spec., 06.05.1951, leg. A.A.

Genus Nemapogon Schrank, 1802

Nemapogon cloacella (Haworth, 1828)

2 ♂♂: Ardeoani (BC), 1 spec., 27.05.1972, 1 spec., 07.05.1973, leg. V.N.

Nemapogon granella (Linnaeus,1758)

1 ♂: Ardeoani (BC), 1 spec., 30.06.1972, leg.V.N.
4 spec. : Suceava, 1 spec., 16.06.1962, 2 spec.,
27.07.1964, 1 spec., 21.08.1966, leg. I.N.

Nemapogon variatella (Clemens,1859)

(= *personella* Pierce&Metcalf 1934)
3 spec. : Suceava, 1 spec., 20.05.1959, 1 spec.,
24.04.1961; Gârboavele (GL), 2 spec., 06.07.1968,
leg. I.N.

Genus *Morphaga* Herrich-Schäffer,1853

Morphaga choragella (Denis & Schiffermüller,
1775)

(= *boleti* Fabricius, 1777)
2 spec. : Suceava, 1 spec., 03.08.1961, 1 spec.,
12.06.1965, leg. I. N.

Genus *Scardia* Treitschke,1830

Scardia polypori Esper,1804

(= *boletella* Fabricius,1794)
1 ♂: Ardeoani (BC), 1 spec., 31.08.1972, leg V.N.

Genus *Ceratuncus* Petersen,1957

Ceratuncus danubiella (Mann,1866)

1 ♂: Drăgănești (IS), 1 spec., 04.05.1946, leg. A.A.

Genus *Monopis* Hübner,1825

Monopis laevigella Denis&Schiffermüller,1775

(= *rusticella* Hübner,1796)
Suceava, 1 spec., 24.05.1963, leg. I.N.

Monopis imella (Hübner,1813)

1 ♂: Suceava 1 spec., 25.06.1955, leg. I N.
Monopis monachella (Hübner,1796)
4 ♂♂: Ardeoani (BC), 1 spec., 14.07.1973, 1 spec.,
15.09.1972, 1 spec., 12.08.1973, 1 spec.,
06.07.1974, leg. V.N.
2 ♀♀: Ardeoani (BC), 1 spec., 16.09.1972, 1 spec.,
08.09.1973, leg.V.N.
2 spec. : Suceava, 1 spec., 07.06.1963, 1 spec.,
18.05.1966, leg. I.N.

Genus *Niditinea* Petersen,1957

Niditinea fuscella (Linnaeus,1758)

(= *fuscipunctella* Haworth,1828)
3 ♂♂: Ardeoani (BC), 1 spec., 21.05.1972, 1 spec.,
22.06.1977, 1 spec., 26.07.1972, leg. V.N.
2 ♀♀: Ardeoani (BC), 1 spec., 23.05.1972, 1 spec.,
26.07.1972, leg. V.N.
5 spec. : Suceava, 1 spec., 22.06.1962, 1 spec.,
24.05.1963, 1 spec., 07.06.1963, 1 spec.,
12.06.1965, 1 spec., 27.06.1968, leg. I.N.

Genus *Tinea* Linnaeus,1758

Tinea columbriella Wocke,1877

Suceava, 1 spec., 04.07.1962, leg. I.N.

6. Superfamily GRACILLARIOIDEA Stainton
1854

Family BUCCULATRICIDAE Wallengren, 1881

Genus *Bucculatrix* Zeller, 1839

Bucculatrix bechsteinella (Bechstein &
Scharfenberg, 1805)
Suceava, 1 spec., 19.07.1962, leg I.N.
Bucculatrix cidarella (Zeller,1839)
Gârboavele (GL), 1 spec., 15.07.1967, leg. I.N.
Bucculatrix cristatella (Zeller, 1839)
Vâlcioara (SV), 1 spec., 05.07.1969, leg. I.N.
Bucculatrix nigricomella (Zeller,1839)
10 spec. : Suceava, 2 spec., 31.05.1965; Sf. Ilie
(SV), 1 spec., 18.05.1966, 1 spec., 20.05.1966;
Frumoasa (IS), 1 spec., 04.05.1968; Mălini (SV), 5
spec., 25.05.1969, leg. I. N.
Bucculatrix thoracella (Thunberg,1794)
2 spec. : Suceava, 1 spec., 27.05.1965; Poiana
Stampeii (SV), 1 spec., 03.08.1965, leg. I. N.

Family GRACILLARIIDAE Stainton, 1854

Genus *Aspilapteryx* Spuler,1910

Aspilapteryx tringipennella (Zeller,1839)
Suceava, 1 spec., 31.05.1965, leg. I. N.

Genus *Callisto* Stephens,1834

Callisto coffeella (Zetterstedt,1839)
Suceava, 1 spec., 07.06.1963, leg. I. N.
Callisto denticulella (Thunberg,1794)
Suceava, 1 spec., 24.05.1963, leg. I. N.

Genus *Caloptilia* Hübner,1825

Caloptilia alchimiella (Scopoli,1763)
6 spec.: Burdujeni (SV), 1 spec., 07.06.1964;
Suceava, 1 spec., 08.08.1964; Adâncata (SV), 2
spec., 09.05.1966; Gârboavele (GL), 2 spec.,
21.07.1967, leg. I. N.
Caloptilia roscipennella (Hübner,1796)
Suceava, 1 spec., 14.06.1968, leg. I. N
Caloptilia stigmatella (Fabricius, 1781)
Suceava, 2 spec., 11.10.1962, leg. I. N.

Genus *Euspilapteryx* Stephens,1835

Euspilapteryx auroguttella (Stephens, 1835)
Adâncata (SV), 1 spec., 05.06.1966, leg I. N.

Genus *Micrurapteryx* Spuler,1910

Micrurapteryx kollariella (Zeller, 1839)
Frumoasa (SV), 1 spec., 10.05.1966, leg. I. N.

Genus *Parornix* Spuler, 1910

Parornix anglicella (Stainton,1850)
1 ♀: Suceava, 1 spec., 03.06.1965, leg. I. N.

Parornix caudulatella (Zeller,1839)
2 ♂♂: Ardeoani (BC), 1 spec., 24.05.1972, 1 spec.,
14.07.1973, leg. V.N.

Parornix fagivora (Frey,1861)
4 spec. : Suceava, 3 spec., 17.05.1975; Sf. Ilie (SV),
1 spec., 20.05.1966, leg. I. N.

Parornix scoticella (Stainton,1850)
Suceava, 1 spec., 22.05.1962, leg. I. N.

Parornix torquillella (Zeller,1850)
6 spec. : Suceava, 1 spec., 27.05.1965; Vatra Dornei
(SV), 1 spec., 14.06.1965; Suceava, 1 spec.,
05.06.1966, 2 spec., 27.07.1966, 1 spec.,
20.08.1966, leg. I. N.

Genus *Gracillaria* Haworth,1928
(= *Xanthospilapterys* Spuler,1910)

Gracillaria syringella (Fabricius,1794)
6 spec. : Suceava, 2 spec., 26.05.1965; Mihoveni
(SV), 2 spec., 26.06.1966; Suceava, 2 spec.,
01.05.1967, leg. I. N.

Genus *Phyllonorycter* Hübner, 1822
(= *Lithocolletis* Hübner,1825)

Phyllonorycter cavella (Zeller,1846)
6 spec. : Suceava, 1 spec., 11.06.1963; Adâncata
(SV), 3 spec., 09.05.1964; Suceava, 1 spec.,
05.05.1966, 1 spec., 27.06.1966, leg. I.N.

Phyllonorycter comparella (Duponchel,1843)
Suceava, 1 spec., 07.08.1963, leg. I.N.

Phyllonorycter cramerella (Fabricius, 1777)
Adâncata (SV), 1 spec., 09.05.1966, leg. I. N.

Phyllonorycter roboris (Zeller,1839)
Adâncata (SV), 1 spec., 09.05.1964, leg. I. N.

Phyllonorycter quercifoliella (Zeller,1839)
Adâncata (SV), 1 spec., 09.06.1964, leg. I. N.

Genus *Phyllocnistis* Zeller,1848

Phyllocnistis saligna (Zeller,1839)
Suceava, 1 spec., 01.09.1963, leg. I. N.

7. Subfamily YPONOMEUTOIDEA Stephens,1829

Family BEDELLIIDAE Meyrick,1880

Genus *Bedellia* Stainton,1849

Bedellia somnulentella (Zeller,1847)
2 spec. : Suceava, 1 spec., 05.07.1963; Lespezi (SV),
1 spec., 18.07.1965, leg. I. N.

Family GLYPHIPTERIGIDAE Stainton,1854

Genus *Glyphipterix* Hübner,1825

Glyphipterix forsterella (Fabricius,1781)
2 spec. : Suceava, 1 spec., 24.05.1964, 1 spec.,
31.05.1965, leg. I. N.

Glyphipterix simpliciella (Stephens,1834)
(= *fischeriella* Zeller,1839)

5 spec. : Ponoare, 3 spec., 21.05.1968; Câmpulung
(SV), 2 spec., 27.06.1968, leg. I. N.

Family LYONETIIDAE Stainton,1854

Genus *Lyonetia* Hübner, 1825

Lyonetia Clerckella (Linnaeus,1758)
9 spec. : Suceava, 1 spec., 04.08.1962, 1 spec.,
16.06.1963, 1 spec., 01.07.1966, 1 spec.,
06.08.1966, 1 spec., 06.05.1967, 2 spec.,
27.09.1967; Salcia (SV), 2 spec., 26.07.1966, leg. I.
N.

Family PLUTELLIDAE Guenée,1845

Genus *Plutella* Schrank,1802

Plutella xylostella (Linnaeus,1758)

(= *maculipennis* Curtis,1832)

13 ♂♂: Ardeoani (BC), 1 spec., 18.05.1972, 1 spec.,
12.06.1972, 1 spec., 14.06.1972, 1 spec., 6.07.1972,
1 spec., 07.07.1972, 2 spec., 26.07.1972, 1 spec.,
24.06.1973, 2 spec., 25.06.1973, 1 spec.,
29.06.1973, 1 spec., 14.07.1973, 1 spec.,
15.08.1972, leg. V. N.

4 ♀♀: Ardeoani (BC), 1 spec., 17.06.1972, 1 spec.,
30.06.1972, 1 spec., 23.07.1973, 1 spec.,
30.10.1973, leg. V.N.

8 spec. : Suceava, 1 spec., 03.05.1959, 1 spec.,
24.05.1962, 1 spec., 26.05.1964, 1 spec.,
19.05.1965, 2 spec., 20.06.1966; Sinaia (PH), 1
spec., 19.07.1964; Sf. Ilie (SV), 1 spec., 18.05.1966,
leg. I. N.

Family YPONOMEUTIDAE Stephens,1829

Genus *Argyresthia* Hübner,1825

Argyresthia bonnetella (Linnaeus,1758)

(= *nitidella* Fabricius,1775)

4 spec.: Suceava, 1 spec., 11.08.1962, 1 spec.,
14.07.1964; Deia (SV), 1 spec., 25.08.1964;
Herculane (CS), 1 spec., 18.07.1965, leg. I. N.

Argyresthia curvella (Linnaeus,1761)

(= *cornella* Fabricius,1775)

Pădurea Raiu (BT), 1 spec., 18.06.1964, leg. I.N.

Argyresthia goedartella (Linnaeus,1758)

Chiril (SV), 1 spec., 08.08.1965, leg. I. N.

Genus *Swammerdamia* Hübner,1825

Swammerdamia pyrella (Villers,1789)

2 spec. : Suceava, 1 spec., 19.05.1960, 1 spec.,
02.06.1964, leg. I. N.

Genus *Yponomeuta* Latreille, 1796

Yponomeuta evonymella (Linnaeus,1758)

4 ♂♂: Suceava, 1 spec., 13.07.1959, leg. I. N.;
Ardeoani (BC), 1 spec., 07.07.1971, 1 spec.,
11.08.1971, 1 spec., 13.07.1973, leg. V. N.

1 ♀: Ardeoani (BC), 1 spec., 07.07.1972, leg.V.N

Yponomeuta irrorella (Hübner,1796)
Mangalia (CT), 1 spec., 14.06.1966, leg. I.N.

Yponomeuta malinellus (Zeller,1838)
(= *padellus* Linnaeus, 1758)
1 ♂: Ardeoani (BC), 1 spec., 08.08.1972, leg. V.N.
2 ♀♀: Tecuci (GL), 1 spec., 14.07.1932, leg. A.A.;
Ardeoani, (BC), 1 spec., 17.07.1971, leg V.N.
4 spec. : Suceava, 1 spec., 08.07.1960, 1 spec.,
30.07.1961, 1 spec., 14.07.1962, 1 spec.,
22.07.1962, leg. I.N.

Yponomeuta plumbella (Denis & Schiffermüller,1775)
4 ♂♂: Furceni (GL), 1 spec., 03.06.1966, leg. A.A. ;
Ardeoani (BC), 1 spec., 22.07.1972, 1 spec.,
26.07.1972, 1 spec., 27.07.1972 leg. V.N.
1 ♀: Ardeoani (BC), 1 spec., 05.08.1973, leg. V.N.
2 spec. : Suceava, 1 spec., 11.08.1961, 1 spec.,
03.08.1967, leg. I. N.

Yponomeuta rorrella (Hübner,1796)
2 ♂♂: Tecuci (GL). 1 spec., 30.06.1941, leg. A.A. ;
Ardeoani (BC), 1 spec., 25.07.1972, leg. V.N.
7 ♀♀: Furceni (GL), 1 spec., 03.07.1950, leg. A.A. ;
Mamaia (CT), 1 spec., 10.07.1966, leg. I. N.;
Ardeoani, (BC) 1 spec., 22.07.1972, 23.07.1972, 1
spec., 24.08.1972, 1 spec., 31.07.1973, 1 spec.,
07.08.1973, leg.V. N.

Yponomeuta sedella (Treitschke,1832)
(= *vigintipunctata* Retzius,1783)
1 ♂: Ardeoani (BC), 1 spec., 24.06.1973, leg. V.N.

Family YPSOLOPHIDAE Guenée,1845

Genus *Ypsolopa* Latreille, 1796

Ypsolopa chazariella (Mann,1866)
2 spec. : București (IF), 1 spec., 05.06.1947, leg.
A.P.G.; Turnu Severin (MH), 1 spec., 16.03.1965,
leg. I.N.

8. Superfamily GELECHIOIDEA Stainton,1854

Family AGONOXENIDAE Meyrick, 1926

Genus *Blastodacna* Wocke,1876

Blastodacna hellerela (Duponchel,1838)
3 spec.: Suceava, 1 spec., 16.06.1962, 1 spec.,
24.05.1963, 1 spec., 07.06.1964, leg. I. N.

Genus *Heinemannia* Wocke,1876

Heinemannia festivella (Denis & Schiffermüller,1775)
(= *aurifrontella* Geyer,1832)
Suceava, 1 spec., 27.05.1965, leg. I. N.

Family AMPHISBATIDAE Spuler, 1910

Genus *Hypocallia* Stephens,1829

Hypocallia citrinalis (Scopoli,1763)
(= *christiernana* Linnaeus,1767)
2 spec.: Suceava, 1 spec., 04.07.1963, leg. I.N.;
Ardeoani (BC), 1 spec., 04.07.1963, leg. V.N.

Family AUTOSTICHIDAE Le Marchand 1947

Genus *Oegoconia* Stainton,1854

Oegoconia bacescui A. Popescu Gorj & I. Căpușe
1965
Suceava, 1 spec. 20.06.1963, leg. I. N.

Family BATRACHEDRIDAE Heinemann & Wocke,1878

Genus *Batrachedra* Herrich-Schäffer,1853

Batrachedra praeangusta (Haworth,1828)
Liteni (SV), 1 spec., 25.07.1966, leg. I. N.

Family CHIMABACHIDAE Heinemann,1870

Genus *Diurnea* Haworth,1811

Diurnea fagella (Denis&Schiffermüller,1775)
18 ♂♂: Tecuci (GL), 1 spec., 01.04.1934; Ardeoani
(SV), 1 spec., 03.04.1971, 1 spec., 07.04.1971, 2
spec., 23.03.1972, 1 spec., 28.03.1972, 1 spec.,
04.04.1972, 1 spec., 07.04.1972, 1 spec.,
08.04.1972, 1 spec., 09.04.1972, 2 spec.,
06.04.1973, 1 spec., 07.04.1973, 1 spec.,
10.04.1973, 3 spec., 04.04.1975, 1 spec.,
01.04.1975, leg.V.N.
4 ♀♀: Suceava, 1 spec., 08.06.1963; Furceni (GL), 1
spec., 22.04.1943, leg. A.A.; Adâncata (SV), 2 spec.,
28.04.1964, leg. I.N.

Diurnea lipsiella (Denis&Schiffermüller,1775)
(= *phryganella* Hübner,1796)
Biman (SV), 1 spec., 30.10.1955, leg. A.A.

Family COLEOPHORIDAE Bruand,1850

Genus *Coleophora* Hübner,1822

Coleophora alcyonipennella (Kollar, 1832)
(= *frischella* Linnaeus,1758)
1 ♂: Ardeoani (BC), 1 spec., 29.06.1973, leg. V.N.
1 ♀: Ardeoani (BC), 1 spec., 30.06.1973, leg.V.N.;
Tecuci (GL), 1 spec., 28.07.1941, leg. A.A.

Coleophora caelebipennella (Zeller,1839)
2 ♂♂: Ardeoani (BC), 2 spec., 24.06.1973, leg. V.N.
1 ♀: Ardeoani (BC), 1 spec., 25. 06.1973, leg. V.N.

Coleophora coronillae (Zeller,1849)
Ardeoani (BC), 1 spec., 02.07.1973, leg.V.N.

Coleophora fringillella (Zeller,1839)
Frumoasa (SV), 1 spec., 04.05.1968, leg. I.N.

Coleophora gallipennella (Hübner,1796)
Ardeoani (BC), 1 spec., 01.07.1973, leg V.N.

Coleophora ornatipennella (Hübner,1796)
3 ♂♂: Ardeoani (BC), 1 spec., 08.06.1973, 1 spec.,
21.06.1973, 1 spec., 13.07.1973, leg.V.N.
5 ♀♀: Ponoare (SV), 2 spec., 17.05.1968, 2 spec.,
21.05.1968, leg. I.N.; Ardeoani (BC), 1 spec.,
02.07.1973, leg. V.N.

Coleophora lixella (Zeller,1849)
1 ♂: Furceni (GL), 22.03.1943, leg. A.A.
1 ♀: Drăgănești (IS), 24.06.1943, leg. A.A.

Coleophora vulpecula (Zeller,1849)

1 ♂: Ardeoani (BC), 05.07.1973, leg. V.N.

Coleophora wockeella (Zeller, 1849)

18 ♂♂: Ardeoani (BC), 2 spec., 14.06.1972, 1 spec., 17.06.1972, 1 spec., 08.06.1973, 3 spec., 14.06.1973, 1 spec., 24.06.1973, 1 spec., 25.06.1973, 1 spec., 26.06.1973, 2 spec., 29.06.1973, 1 spec., 30.06.1973, 1 spec., 22.06.1974, 1 spec., 23.06.1974, 2 spec., 24.06.1974, 1 spec., 27.06.1974, leg. V.N.

12 ♀♀: Ardeoani (BC), 4 spec., 14.06.1972, 1 spec., 05.06.1973, 2 spec., 24.06.1973, 1 spec., 28.06.1973, 1 spec., 29.06.1973, 1 spec., 30.06.1973, 1 spec., 05.07.1973, 1 spec., 06.07.1974, leg. V.N.

Family COSMPTERYGIDAE Heinemann & Wocke,1876

Genus *Limnaecia* Stainton,1851

Limnaecia phragmitella (Stainton,1851)

Mamaia (CT), 1 spec., 14.07.1966, leg. I.N.

Genus *Pyroderces* Herrich-Schäffer,1853

Pyroderces argyrogrammos (Zeller,1847)

Sinaia (PH), 1 spec., 14.07.1964, leg. I. N.

Genus *Stagmatophora* Herrich-Schäffer,1853

Stagmatophora heydeniella (Fischer von Röslerstamm, 1838)

Ponoare (SV), 10 spec., 28.06.1967, leg. V.N.

Family DEPRESSARIIDAE Denis & Schiffermüller, 1775

Genus *Orophia* Hübner,1825

Orophia denisella (Denis & Schiffermüller,1775)

Ploscuteni (SV), 1 spec., 19.05.1946, 1 spec., 24.05.1949, leg. A.A.

Genus *Agonopterix* Hübner,1825

Agonopterix alstromeriana (Clerck,1759)

10 ♂♂: Suceava, 1 spec., 18.05.1960, 1 spec., 23.04.1968, leg. I. N.; Ardeoani (BC), 1 spec., 05.04.1971, 1 spec., 27.04.1971, 2 spec., 05.04.1972, 1 spec., 12.04.1972, 2 spec., 01.05.1973, 1 spec., 06.05.1973, leg. V.N.

5 ♀♀: Furceni (GL), 1 spec., 22.04.1943, leg. A.A.; Ardeoani (BC), 1 spec., 19.05.1972, 1 spec., 26.05.1972, 1 spec., 20.05.1973, 1 spec., 10.10.1973, leg. V.N.

3 spec.: Suceava, 1 spec., 28.03.1960, 1 spec., 20.08.1962, 1 spec., 23.04.1968, leg. I. N.

Agonopterix applana Fabricius,1777

Suceava, 1 spec., 10.04.1959, 31.03.1961, leg. I. N

Agonopterix arenella (Denis& Schiffermüller 1775)

2 spec. : Dolhasca (SV), 1 spec., 18.08.1962, leg. I.N, Ardeoani (BC), 1 spec., 19.08.1973, leg. V.N.

Agonopterix ocellana (Fabricius,1775)

2 ♀♀: Ardeoani (BC), 1 spec., 27.03.1972, 1 spec., 08.04.1972, leg. V.N.

Agonopterix propinquella (Treitschke, 1835)

8 spec. : Suceava, 1 spec., 09.03.1961, 1 spec., 27.03.1961, 1 spec., 22.03.1963, 1 spec., 22.04.1963, 1 spec., 22.04.1964, 1 spec., 04.05.1963, 1 spec., 14.07.1965, 1 spec., 23.04.1968, leg. I.N

Genus *Depressaria* Haworth,1811

Depressaria libanotidella Schläger,1849

5 spec.: Suceava, 1 spec., 08.05.1963, 1 spec., 23.04.1968, 1 spec., 08.05.1964, 1 spec., 28.05.1965, 1 spec., 23.04.1968, leg. I. N.

Depressaria chaerophylli Zeller, 1839

Suceava, 1 spec., 24.08.1962, 1 spec., 12.08.1963, leg. I.N.

Depressaria depressana (Fabricius,1775)

Suceava, 1 spec., 09.02.1962, leg. I.N.

Family ELACHISTIDAE Bruand,1851

Genus *Stephensia* Stainton,1858

Stephensia brunnichella (Linnaeus,1767)

Ponoare (SV), 3 spec., 24.06.1968, leg. I. N.

Genus *Elachista* Treitschke,1833

Elachista argentella (Clerck,1759)

6 spec. : Burdujeni (SV), 1 spec., 26.05.1963; Suceava, 1 spec., 27.05.1965, 2 spec., 31.05.1965, 1 spec., 18.06.1965; Mălini (SV), 1 spec., 25.05.1969, leg. I. N.

Elachista pollinariella Zeller, 1839

7 spec. : Suceava, 1 spec., 26.06.1963, 2 spec., 31.05.1965, Malini (SV), 1 spec., 29.06.1961, 3 spec., 25.06.1969, leg. I. N.

Elachista pullicomella Zeller,1839

Suceava, 1 spec., 31.05.1965, leg I.N.

Elachista bedellella (Sircom,1848)

Suceava, 1 spec., 03.05.1965, leg. I.N.

Elachista nigrella (Hübner, 1805)

Ițcani (SV), 1 spec., 23.06.1965, leg. I.N.

Family ETHMIIDAE Busch, 1909

Genus *Ethmia* Hübner,1819

Ethmia bipunctella (Fabricius,1775)

18 ♂♂: Drăgănești (GL), 1 spec., 21.05.1948, leg. A.A.; Ardeoani (BC), 1 spec., 02.09.1970, 1 spec., 18.09.1970, 1 spec., 29.08.1971, 1 spec., 14.05.1972, 1 spec., 31.05.1972, 2 spec., 10.06.1972, 1 spec., 28.07.1972, 1 spec., 02.08.1972, 1 spec., 14.08.1972, 1 spec., 03.06.1973, 1 spec., 04.06.1973, 1 spec.,

26.07.1973, 1 spec., 05.08.1973, 1 spec.,
08.08.1973, 1 spec., 15.08.1973, 1 spec.,
19.08.1973, leg. V.N.

11 ♀♀: Agigea (CT), 1 spec., 04.05.1958, 1 spec.,
04.06.1958, leg. A.A.; Ardeoani (BC), 2 spec.,
07.08.1971, 1 spec., 02.08.1972, 1 spec.,
30.08.1972, 1 spec., 28.06.1973, 1 spec.,
07.08.1973, 1 spec., 08.08.1973, 1 spec.,
09.08.1973, 1 spec., 09.09.1973, leg. V.N.
2 spec. : Suceava, 1 spec., 21.06.1964, 1 spec.,
09.07.1964, leg. I.N.

Ethmia pusiella (Linnaeus, 1758)

15 ♂♂: Ardeoani (BC), 1 spec., 22.07.1971, 1 spec.,
23.07.1971, 1 spec., 04.07.1972, 1 spec.,
22.07.1972, 2 spec., 04.08.1972, 1 spec.,
13.07.1973, 1 spec., 24.07.1973, 1 spec.,
06.08.1973, 1 spec., 07.08.1973, 1 spec.,
09.08.1973, 1 spec., 14.08.1973, 1 spec.,
18.08.1973, 2 spec., 11.08.1975, leg. V.N.

8 ♀♀: Ardeoani (BC), 2 spec., 14.08.1972, 1 spec.,
24.07.1973, 1 spec., 28.07.1973, 1 spec.,
09.08.1973, 1 spec., 13.08.1973, 2 spec.,
18.08.1973, leg. V.N.; Tecuci (GL), 1 spec.,
27.03.1937; Suceava, 1 spec., 25.08.1966, leg. I.N.

Ethmia fumidella (Wocke, 1850)

1 ♂: Tecuci (GL), 1 spec., 21.03.1937, leg. A.A.

1 ♀: Tecuci (GL), 2 spec., 06.04.1957, leg. A.A.

Ethmia dodecea (Haworth, 1828)

(= *decemgutella* Hübner, 1816)

2 ♂♂: Ardeoani (BC), 1 spec., 06.07.1972, 1 spec.,
29.06.1973, leg. V.N.

1 ♀: Ardeoani (BC), 1 spec., 05.07.1973, leg. V.N.

Ethmia funerella Fabricius, 1787

2 ♂♂: Complex Borșa (MM), 1 spec., 11.07.1918,
leg. A. A.; Ardeoani (BC), 1 spec., 06.08.1975,
leg. V. N.

Family GELECHIIDAE Stainton, 1854

Genus *Acompsia* Hübner, 1825

Acompsia cinerella (Clerck, 1759)

6 spec.: Drăgănești (GL), 1 spec., 29.06.1921; Dorna
(SV), 1 spec., 23.05.1939, leg. A.A.; Adâncata (SV),
2 spec., 23.06.1963; Sinaia (PH), 1 spec.,
11.07.1964; Suceava, 1 spec., 23.07.1966, leg. I.N.

Acompsia tripunctella (Denis&Schifferrmüller 1775)
Deia (SV), 1 spec., 29.08.1962, leg. I.N.

Genus *Brachmia* Hübner, 1825

Brachmia triannulella (Herrich – Schäffer, 1854)

Cosmești (GL), 1 spec., 31.10.1934, leg. A.A.

Genus *Dichomeris* Hübner, 1818

(= *Acanthophila* Heinemann, 1870)

Dichomeris alacella (Zeller, 1839)

1 ♂: Suceava, 1 spec., 26.07.1966, leg. I.N.

Dichomeris limosellus (Schläger, 1849)

4 spec. : Suceava, 1 spec., 05.06.1961, 1 spec.,
25.06.1963, leg. I.N.; Ardeoani (BC), 1 spec.,
10.07.1971, 1 spec., 21.06.1974, leg. V.N.

Dichomeris fasciella Hübner, 1796

6 spec. : Ivești (GL), 1 spec., 12.05.1946, leg. A.A.,
Suceava, 1 spec., 07.06.1963; Reditu (BT), 1 spec.,
18.06.1964, leg. I. N., Ardeoani (BC), 1 spec.,
14.09.1970, 1 spec., 28.09.1970, 1 spec.,
14.06.1973, leg. V.N.

Genus *Anacamptis* Curtis, 1827

Anacamptis populella (Clerck, 1759)

3 spec. : Țigănești – Tecuci (GL), 2 spec.,
08.07.1942, leg. A.A, 1 unlabeled specimen, leg.
I.N.

Genus *Syncopacma* Meyrick, 1925

Syncopacma vorticella Scopoli, 1763

5 spec.: Turnu Severin (CS), 1 spec., 22.07.1965;
Ițcani (SV), 1 spec., 11. 06.1966; Ponoare (SV), 2
spec., 28.06.1967, 1 spec., 17.05.1968, leg. I.N.

Genus *Bryotropha* Heinemann, 1870

Bryotropha desertella (Douglas, 1850)

Trusești (BT), 1 spec., 14.08.1966, leg. I.N.

Bryotropha terrella (Denis&Schifferrmüller, 1775)

9 spec. : Suceava, 1 spec., 03.08.1962, 1 spec.,
06.07.1964, 2 spec., 09.07.1964; Păltinoasa (SV), 1
spec., 14.06.1963; Sinaia (PH), 1 spec., 14.07.1964,
1 spec., 21.07.1964; Lespezi (SV), 1 spec.,
31.07.1965; Ponoare (SV), 1 spec., 21.05.1966, leg.
I.N.

Genus *Chrysoesthia* Hübner, 1825

(= *Microsteia* Stephens 1829)

Chrysoesthia drurella (Fabricius, 1775)

Burdujeni (SV), 1 spec., 26.05.1963, leg. I.N.

Chrysoesthia sexguttella (Thunberg, 1794)

Lespezi (SV), 1 spec., 31.07.1965, leg. I.N.

Genus *Isophrictis* Meyrick, 1917

Isophrictis striatella (Denis&Schifferrmüller, 1775)

1 spec., 26.06.1963, leg. I.N.

Genus *Megacraspedus* Zeller, 1839

Megacraspedus binotellus (Duponchel, 1843)

Suceava, 1 spec., 07.09.1963, leg. I. N.

Genus *Metzneria* Zeller, 1839

Metzneria lappella (Linnaeus, 1758)

3 spec.: Suceava, 1 spec., 04.07.1961; Bârnova (IS),
1 spec., 04.07.1963; Orșova (CS), 1 spec.,
06.07.1969, leg. I.N.

Metzneria metzneriella (Stainton, 1851)

5 spec. : Suceava, 1 spec., 21.07.1961, 1 spec., 14.07.1961, 1 spec., 16. 07.1962, 1 spec., 15.07.1963, 1 spec., 07.07.1966, leg. I.N.

Genus *Nothris* Hübner,1825

Nothris verbascella (Denis& Schiffermüller,1775)
2 spec. : Ardeoani (BC), 1 spec., 11.08.1971, 1 spec., 30.05.1972, leg.V.N.

Genus *Chionodes* Hübner,1825

Chionodes electella (Zeller,1839)
2 spec. : Sinaia (PH), 1 spec., 14.07.1964, 1 spec., 19.07.1964, leg. I.N.

Chionodes distinctella (Zeller,1839)
Lespezi (BC), 1 spec., 29.07.1965, leg. I.N.

Genus *Gelechia* Hübner,1825

Gelechia muscosella Zeller 1839
Cosmești (GL), 1 spec., 04.08.1934, leg. A.A.

Genus *Prolita* Leraut,1933

(= *Lita* Treitschke,1833)

Prolita longicornis (Curtis,1827)
(= *sexpunctella* Fabricius, 1794)
Poiana Stampei (SV), 2 spec., 17.06.1965, leg I.N.

Genus *Sophronia* Hübner,1825

Sophronia humerella (Denis& Schiffermüller,1775)
Gârboavele (GL), 1 spec., 25.07.1967, leg. I.N.

Sophronia illustrella (Hübner, 1796)
Suceava, 1 spec., 28.06.1964, leg. I.N.

Sophronia semicostella (Hübner,1813)
Chirileu (CJ), 1 spec., 02.08.1966, leg. I.N.

Genus *Scrobipalpa* Janse,1951

(= *Gnorimoschema* Busk,1900)

Scrobipalpa atriplicella (Fischer von Röslerstamm, 1841)

2 spec. : Suceava, 1 spec., 05.09.1963, 1 spec., 10.09.1963, leg. I.N.

Scrobipalpa obsoletella (Fischer von Röslerstamm, 1841)

3 spec. : Dolhasca (SV), 1 spec., 11.06.1962, 1 spec., 06.08.1964, 1 spec., 05.05.1966, leg. I.N

Scrobipalpa ocellatella (Boyd,1858)
Lespezi (IS), 1 spec., 24.07.1961, leg .I.N.

Scrobipalpa murinella (Duponchel,1843)
Suceava, 1 spec., 18.08.1965, leg. I.N.

Scrobipalpa samadensis (Pfaffenzeller,1870)
Liteni (SV), 4 spec., 25.07.1966, leg. I.N.

Genus *Altenia* Sattler,1960

Altenia scriptella (Hübner,1796)
1 spec., 20.04.1967, leg. I.N.

Genus *Carpatolechia* Căpușe, 1964

Carpatolechia fugitivella (Zeller,1839)
Suceava, 1 spec., 07.07.1960, leg. I.N.

Genus *Parastenolechia* Kanazawa,1985

(= *Stenolechia* Meyrick,1894)

Parastenolechia nigrinotella (Zeller,1847)
Gârboavele (GL), 1 spec., 22.06.1970, leg. I.N.

Genus *Pseudotelphusa* Janse,1763

(= *Adrasteia* Chambers,1872)

Pseudotelphusa scalella (Scopoli,1763)
Pădurea Rediu (BT), 1 spec., 25.06.1964, leg. I.N.

Genus *Teleiodes* Sattler,1960

Teleiodes luculella (Hübner,1813)
Suceava, 1 spec., 30.06.1962, leg. I.N.

Genus *Recurvaria* Haworth,1828

Recurvaria leucatella (Clerck,1759)
Suceava, 1 spec., 03.08.1966, 1 spec., 22.06.1970, leg. I.N.

Recurvaria nanella (Denis& Schiffermüller,1775)
2 spec. : Suceava, 1 spec., 07.08.1963, 1 spec., 15.08.1963, leg. I.N.

Genus *Platyedra* Meyrick, 1895

Platyedra subcinerea (Haworth,1828)
(= *vitella* Zeller,1847)

5 spec. : Suceava, 1 spec., 07.06.1961, 1 spec., 01.10.1962, 1 spec., 01.06.1964, 1 spec., 28.06.1964, 1 spec., 22.06.1965, leg. I.N.

Genus *Sitotroga* Heinemann,1870

Sitotroga cerealella (Oliver,1789)

4 ♂♂: Ardeoani (BC), 08.09.1975, leg V. N,
6 ♀♀: Suceava, 1 spec., 05.10.1962, 1 spec., 19.09.1963, Livezi (SV), 1 spec., 01.08.1964, leg. I.N.; Ardeoani (BC), 3 spec., 08.09.1975, leg. V.N.

Family MOMPHTIDAE Herrich-Schäffer,1857

Genus *Mompha* Hübner, 1825

Mompha locupletella (Denis&Schiffermüller,1775)
Poiana Țapului (PH), 2 spec., 12.07.1964, leg. I.N.

Family OECOPHORIDAE Bruand,1851

Genus *Alabonia* Hübner,1825

(= *Oecophora* Latreille 1796)

Alabonia geoffrella (Linnaeus,1767)

3 spec. : Berheci (GL), 1 spec., 31.05.1936; Plopeni (SV), 1 spec., 01.06.1947, leg. A.A; Pădurea Rediu (SV), 1 spec., 18.06.1964, leg. I.N.

Genus *Bisigna* Toll,1956

Bisigna procerella (Denis&Schiffermüller,1775)

Gârboavele (GL), 1 spec., 22.06.1970, leg. I.N.

Genus *Crassa* Bruand, 1851
(= *Borkhausenia* Hübner, 1825)

Crassa tinctella (Hübner, 1796)

3 ♂♂: Ardeoani (BC), 1 spec., 07.06.1972, 1 spec., 30.06.1972, 1 spec., 05.07.1972, leg. V.N.

2 ♀♀: Ardeoani (BC), 1 spec., 04.07.1972, 1 spec., 06.07.1972, leg. V.N.; Suceava, 1 spec., 17.07.1960, leg. I.N.

Genus *Epicallima* Dyor, 1903
(= *Borkhausenia* Hübner, 1825)

Epicallina formosella (Denis & Schiffermüller, 1775)

2 spec. : Suceava, 1 spec., 10.07.1961, 1 spec., 23.07.1962, leg. I.N.

Genus *Harpella* Schrank, 1802

Harpella forficella (Scopoli, 1763)

Ploscuțeni (SV), 1 spec., 22.07.1943, leg. A.A.

Genus *Metalampra* Toll, 1956

Metalampra cinnamomea (Zeller, 1839)

3 spec. : Băneasa (IL), 1 spec., 09.08.1959, leg. A.A., Gârboavele (GL), 2 spec., 21.07.1967, leg. I.N.

Genus *Pleurota* Hübner 1825

Pleurota bicostella (Clerck, 1759)

1 spec., 09.07.1964, leg. I.N.

Pleurota pyropella (Denis & Schiffermüller, 1775)

3 spec. : Tecuci (GL), 1 spec., 30.06.1942, leg. A.A.; Suceava, 1 spec., 14.07.1960; Burdujeni (SV), 1 spec., 11.07.1962, leg. I.N.

Family SCYTHRIDIDAE Rebel, 1901

Genus *Scythris* Hübner, 1825

Scythris chenopodiella (Hübner, 1813)

(= *limbella* Fabricius, 1775)

3 spec. : Tecuci (GL), 1 spec., 25.05.1947, leg. A.A., Suceava, 1 spec., 12.08.1963, 1 spec., 15.08.1963, leg. I.N.

Scythris cuspidella (Denis & Schiffermüller, 1775)

Câmpulung (SV), 4 spec., 27.06.1968, leg. I.N.

Scythris inspersella (Hübner, 1813)

Roman (NT), 1 spec., 22.05.1949, leg. A.A.

Scythris obscurella (Scopoli, 1763)

Pădurea Rediu (BT), 1 spec., 16.06.1964, leg. I.N.

Family STATHMOPODIDAE Meyrick, 1913

Genus *Stathmopoda* Herrich – Schäffer, 1853

Stathmopoda pedella (Linnaeus, 1761)

Sinaia (PH), 1 spec., 19.07.1964, leg. I.N.

9. Superfamily ZYGAENOIDEA Latreille, 1809

Family LIMACODIDAE Duponchel, 1845

Genus *Apoda* Haworth, 1809

(= *Cochlidion* Hübner, 1806)

Apoda limacodes (Hufnagel, 1766)

9 ♂♂: Ardeoani (BC), 1 spec., 19.06.1970, 1 spec., 28.06.1970, 1 spec., 15.07.1971, 1 spec., 15.06.1972, 1 spec., 23.07.1972, 1 spec., 03.07.1973, 1 spec., 05.07.1973, 2 spec., 07.07.1973, leg. V.N.

7 ♀♀: Ardeoani (BC), 1 spec., 25.06.1971, 1 spec., 08.08.1981, 1 spec., 26.06.1973, 2 spec., 14.07.1974; Tescani (BC), 2 spec., 07.07.1971, leg. V.N.

Genus *Heterogenea* Knoch, 1783

Heterogenea asella (Denis & Schiffermüller, 1775)

Ardeoani (BC), 1 spec., 05.08.1973, leg. V.N.

Family ZYGAENIDAE Latreille, 1809

Genus *Adscita* Retzius, 1758

(= *Procris* Fabricius 1807)

Adscita statices (Linnaeus, 1758)

8 ♂♂: 1 spec., 26.06.1951, 1 spec., 27.06.1953, leg. A.A.; Schit (SV), 1 spec., 13.07.1971; Ardeoani (BC), 1 spec., 24.06.1973, 1 spec., 06.07.1973, leg. V.N.; Reghin (MS), 1 spec., 17.08.1974, leg. M.M., 2 unlabeled specimens.

1 ♀: Ardeoani (BC), 1 spec., 27.06.1974, leg. V.N.

Genus *Jordanita* Vérity, 1946

Jordanita globulariae (Hübner, 1793)

5 ♂♂: 2 spec., 21.07.1943, leg. A.A.; Ardeoani (BC), 1 spec., 09.07.1970, 1 spec., 09.07.1972, 1 spec., 06.07.1973, leg. V.N.

3 ♀♀: Ardeoani (BC), 1 spec., 14.06.1972, 1 spec., 05.07.1972, 1 spec., 06.07.1972, leg. V.N.

Jordanita budensis (Ad. & Au. Speyer, 1858)

4 ♂♂: Ardeoani (BC), 2 spec., 09.07.1972, 1 spec., 04.07.1973, 1 spec., 19.07.1973, leg. V.N.

3 ♂♂: Ardeoani (BC), 1 spec., 30.06.1972, 1 spec., 09.07.1972, 1 spec., 19.07.1973, leg. V.N.

Genus *Rhagades* Wallengren, 1863

(= *Procris* Fabricius, 1807)

Rhagades pruni (Denis & Schiffermüller, 1775)

2 ♂♂: 1 spec., 24.06.1957, leg. A.A.; Moldova Veche (CS), 1 spec., 12.06.1975, leg. V.N.

2 ♀♀: 1 spec., 05.07.1943, leg. A.A.; Reghin (MS), 1 spec., 03.07.1974, leg. V.N.

Genus *Zygaena* Fabricius, 1775

Zygaena carniolica (Scopoli, 1763)

18 spec. : 1 spec., 21.06.1942, 1 spec., 29.06.1952, leg. A.A.; Valea Seacă (BC), 8 spec., 9.07.1977, Odobești (VN), 1 spec., 18.07.1977, 1 spec., 18.07.1978; Herculane (CS), 1 spec., 10.08.1977;

Valea Seacă (BC), 4 spec., 09.09.1977, leg. A.G., 1 unlabeled specimen.

Zygaena purpuralis (Brünnich, 1763)

5 ♂♂: Rarău, 5 spec., 22.07.1970, leg. V.N.

4 ♀♀: 1 spec., 27.06.1933, leg. A.A.; Rarău, 2 spec., 22.07.1970; Cluj, 1 spec., 07.07.1974, leg. V.N.

Zygaena ephialtes (Linnaeus, 1767)

5 ♂♂: 1 spec., 06.07.1939, 1 spec., 06.07.1939, 1 spec., 12.07.1957, leg. A.A.; Tescani (BC), 2 spec., 25.07.1971, leg. V.N.

2 ♀♀: 1 spec., 01.07.1954, leg. A.A.; Tescani (BC), 1 spec., 25.07.1971, leg. V.N.

f. coronilae (Denis & Schiffermüller, 1775)

Tescani (BC), 1 spec., 25.07.1971, leg. V.N.

f. peucedani (Esper, 1780)

3 ♂♂: Tescani (BC), 1 spec., 25.07.1971, leg. V.N., Gilău (CJ), 2 spec., 29.07.1973, leg. A.T.

4 ♀♀: Repedea (IS), 1 spec., 08.1966; Ardeoani (BC), 1 spec., 21.07.1970, leg. V.N.; Gilău (CJ), 1 spec., 28.07.1973, 1 spec., 29.07.1973, leg. A.T.

f. trigonillae (Esper, 1780)

10 spec.: Gârboavele (GL), 1 spec., 06.07.1967, 2 spec., 07.07.1967, 1 spec., 06.07.1968, 1 spec., 07.07.1968, leg. I.N.; Bacău, 1 spec., 04.08.1971; Balcani (BC), 2 spec., 29.07.1976; Valea Seacă (BC), 1 spec., 09.09.1977; Gherăiești (BC), 1 spec., 11.07.1978, leg. A.G.

Zygaena loniceræ (Scheven, 1777)

2 ♂♂: Ardeoani (BC), 1 spec., 15.07.1969; Rarău, 1 spec., 22.07.1970, leg. V.N.

Zygaena filipendulæ (Linnaeus, 1758)

107 ♂♂: 1 spec., 21.07.1943, 1 spec., 16.06.1950, 1 spec., 09.08.1950, leg. A.A.; Gârboavele (GL), 1 spec., 08.1955, leg. V. N.; Slănic (BC), 1 spec., 11.06.1971, leg. A.G.; Ardeoani (BC), 1 spec., 11.07.1971, 1 spec., 31.07.1972, 6 spec., 13.07.1973, 1 spec., 02.08.1974, 1 spec., 27.07.1978, leg. V.N.; Schit (BC), 2 spec., 13.07.1971; Tescani (BC), 2 spec., 18.07.1971, 2 spec., 25.07.1971, leg. V.N.; Valea Frumoasei (BC), 2 spec., 15.07.1972, leg. A.G.; Bârnova (IS), 1 spec., 16.07.1972, 1 spec., 26.07.1972, 1 spec., 01.07.1973, leg. I.G.; Răchitoasa (BC), 1 spec., 19.07.1972, leg. A.G.; Trebeș (BC), 1 spec., 01.08.1972, leg. A.G.; Mărgineni (BC), 7 spec., 17.08.1973, 1 spec., 22.07.1973, leg. A.G.; Racova (BC), 10 spec., 31.05.1974; Hemeiuș (BC), 1 spec., 16.06.1974, leg. L.P., 1 spec., 02.08.1974, leg. A.G., 3 spec., 02.08.1974, leg. D.H., 7 spec., 16.06.1975, leg. L.P., 4 spec., 22.07.1975, leg. D.H.; Scutaru (BC), 4 spec., 08.08.1974, leg. D.H., 2 spec., 09.08.1974, leg. L.P., 1 spec., 09.08.1974, leg. D.H., 1 spec., 09.08.1974, leg. A.G.; Moldova Veche (CS), 2 spec., 12.06.1975, leg. V.N.; Fântânele (BC), 1 spec., 24.06.1975, leg. D.H.; Tamași (BC), 1 spec.,

31.07.1975; Itești (BC), 4 spec., 12.08.1975, leg. D.H.; Gherăiești (BC), 1 spec., 27.03.1976, 2 spec., 11.07.1978; Onești (BC), 1 spec., 08.08.1976, leg. A.G.; Valea Seacă (BC), 5 spec., 09.07.1977, 3 spec., 14.07.1977, leg. A.G.; Herculane (CS), 1 spec., 10.08.1977, 1 spec., 01.06.1978, leg. A. G.; Odobești (VN), 3 spec., 18.07.1977, leg. A.G.; Nicolae Bălcescu (BC), 5 spec., 19.07.1979, leg. A.G., 5 unlabeled specimens.

29 ♀♀: 1 spec., 22.07.1943, leg. A.A.; Strigoaia (SV), 1 spec., 15.08.1961; Suceava, 2 spec., 23.07.1966, 2 spec., 27.07.1966, leg. I. N.; Ardeoani (BC), 1 spec., 21.07.1970, 1 spec., 17.07.1971, 1 spec., 25.07.1971, 1 spec., 07.07.1972, 1 spec., 13.07.1973; Tescani (BC), 2 spec., 25.07.1971, leg. V.N.; Cerna (CS), 1 spec., 12.07.1972; Breazu (IS), 1 spec., 27.07.1972, 1 spec., 03.09.1972, 1 spec., 27.07.1972, 1 spec., 03.09.1972, leg. I.G.; Trebeș (BC), 1 spec., 01.08.1972, leg. A.G.; Valea lui David (IS), 1 spec., 10.09.1972, leg. I.G.; Moldova Veche (CS), 1 spec., 12.06.1975, leg. V.N.; Gherăiești (BC), 1 spec., 10.07.1975, leg. D.H.; Balcani (BC), 4 spec., 29.07.1976, leg. A.G.; Măgura (BC), 2 spec., 11.08.1976, leg. A.G.; Valea Seacă (BC), 1 spec., 09.09.1977, leg. A.G.; Odobești (VN), 2 spec., 18.07.1977, leg. A.G.

Zygaena trifolii (Esper, 1783)

5 ♂♂: Scutaru (BC), 1 spec., 09.08.1974; Itești (BC), 2 spec., 12.08.1975, leg. D.H.; Perchiu (BC), 1 spec., 17.08.1976; Odobești (BC), 1 spec., 18.07.1977, leg. A.G.

4 ♀♀: Sohodol (BC), 1 spec., 13.07.1960, leg. A.A.; Berzunți (BC), 1 spec., 26.07.1971, leg. A.G.; Balcani (BC), 1 spec., 29.07.1976; Nicolae Bălcescu (BC), 1 spec., 19.07.1979, leg. A.G., 2 unlabeled specimens.

Zygaena loti (Denis & Schiffermüller, 1775)

(= *achillea* Esper, 1780)

9 ♂♂: 1 spec., 07.07.1943, 1 spec., 05.06.1958, leg. A.A.; Gârboavele (GL), 1 spec., 15.07.1967, 1 spec., 06.07.1968, leg. I.N.; Sărata (BC), 1 spec., 23.07.1971, leg. A.G.; Tescani (BC), 1 spec., 07.06.1972; Luncani (BC), 3 spec., 24.06.1972, leg. V.N.

5 ♀♀: 1 spec., 24.06.1951, 1 spec., 02.03.1957, leg. A.A.; Suceava, 1 spec., 27.07.1966, leg. I.N.; Ardeoani (BC), 2 spec., 10.07.1974, leg. V.N.

Zygaena scabiosae Scheven, 1777

(= *purpuralis* Brünnich, 1763)

Tescani (BC), 1 spec., 27.06.1971, leg. V.N.

10. Superfamily SESIOIDEA Stephens, 1828

Family BRACHODIDAE Agenjo, 1966

Genus *Brachodes* Guenée, 1845

Brachodes appendiculata (Esper, 1783)

3 spec. : 1 spec., 30.05.1917, 1 spec., 17.06.1917;
Valea lui David (IS), 1 spec., 23.06.1962, leg. A.A.

Family SESIIDAE Boisduval, 1828

Genus *Bembecia* Hübner, 1819

Bembecia scopigera (Scopoli, 1763)

1 spec., 22.08.1919, leg. A.A.

Genus *Chamaesphaecia* Spuler, 1910

Chamaesphaecia annellata (Zeller, 1847)

1 spec., 11.06.1958, 1 spec., 10.06.1959, leg. A.A.;
Mangalia (CT), 3 spec., 13.07.1966; Gârboavele
(GL), 2 spec., 21.07.1967, leg. I.N.

Chamaesphaecia astatifomis (Herrich - Schäffer, 1846)

3 ♂♂: 1 spec., 14.05.1919, 1 spec., 29.05.1958;
Valea lui David (IS), leg. A.A., 1 spec., 05.06.1965,
leg. I.N.

3 ♀♀: 1 spec., 10.06.1959, 1 spec., 14.06.1959, 1
spec., 24.06.1959, leg. A.A.

Chamaesphaecia empiformis (Esper, 1783)

Burdujeni (SV), 1 spec., 07.06.1964, leg. I.N.

Chamaesphaecia palustris Kautz, 1927

1 ♂: 1 spec., 04.04.1941, leg. A.A.

Chamaesphaecia schmidtiformis (Freyer, 1836)

2 ♂♂: 1 spec., 07.06.1917, 1 spec., 14.06.1957, leg.
A.A.

Genus *Pyropteron* Newman, 1832

Pyropteron triannuliformis (Freyer, 1843)

1 ♂: 1 spec., 11.06.1955, leg. A.A.

1 ♀: 1 spec., 16.07.1950, leg. A.A.

Genus *Synanthedon* Hübner, 1819

(= *Aegeria* Fabricius, 1807)

Synanthedon formicaefomis (Esper, 1783)

2 ♂♂: 1 spec., 23.07.1946, 1 spec., 18.06.1958, leg.
A.A.

1 ♀: 1 spec., 14.05.1919, leg. A.A.

Synanthedon tipuliformis (Clerck, 1759)

2 ♂♂: Valea lui David (IS), 1 spec., 20.05.1959, leg.
A.A.; Ardeoani (BC), 1 spec., 25.07.1971, leg. V.N.

Synanthedon vespiformis (Linnaeus, 1761)

4 ♂♂: Plzeň (Bohemia, Cehia), 1 spec., 17.05.1973,
1 spec., 19.05.1973, leg. V.S.; Reghin (MS), 1 spec.,
07.05.1974, 1 spec., 12.05.1974, leg. M.M.

4 ♀♀: Plzeň (Bohemia, Cehia), 1 spec., 14.05.1972,
1 spec., 19.05.1973, leg. V.S.; Turnu Severin (CS), 2
spec., 20.06.1972, leg. A.P.G.

Genus *Tinthia* Walker, 1865

(= *Microsphaecia* Bartel, 1912)

Tinthia myrmosaeformis (Herrich-Schäffer, 1846)

Hagieni - Mangalia (CT), 2 spec., 19.06.1965, leg.
A.P.G.

Tinthia tineiformis (Esper, 1789)

Herculane (CS), 2 spec., 21.07.1965, leg. I.N.

11. Superfamily COSSOIDEA Leach, 1815

Family COSSIDAE Leach, 1815

Genus *Cossus* Fabricius, 1793

Cossus cossus (Linnaeus, 1758)

41 spec. : Ardeoani (BC), 2 spec., 01.07.1970, 1
spec., 9.07.1970, 1 spec., 10.07.1970, 1 spec.,
14.07.1970, 2 spec., 22.07.1970, 1 spec.,
24.07.1970, 1 spec., 07.06.1971, 1 spec.,
14.06.1971, 1 spec., 03.07.1971, 1 spec.,
05.07.1971, 1 spec., 24.07.1971, 1 spec.,
30.07.1971, 1 spec., 02.08.1971, 1 spec.,
02.06.1972, 2 spec., 11.06.1972, 1 spec.,
15.06.1972, 1 spec., 17.06.1972, 1 spec.,
22.06.1972, 1 spec., 01.07.1972, 2 spec.,
10.07.1972, 1 spec., 14.07.1972, 1 spec.,
16.07.1972, 1 spec., 27.06.1973, 1 spec.,
30.07.1973, 1 spec., 02.07.1973, 1 spec.,
03.07.1973, 1 spec., 04.07.1973, 1 spec.,
05.07.1973, 1 spec., 06.07.1973, 4 spec.,
19.07.1973, 1 spec., 06.08.1973; Pădurea Cernu
(BC), 1 spec., 12.07.1972, leg. V.N.; Bacău, 1 spec.,
08.08.1972; Letea veche (BC), 1 spec., 27.06.1976,
leg. A.G.

Genus *Phragmataecia* Newman, 1850

Phragmataecia castaneae (Hübner, 1790)

3 spec. : Babadag (CT), 2 spec., 13.06.1973, leg.
A.G., Scutaru (BC), 1 spec., 09.08.1974, leg. D.H.

Genus *Zeuzera* Latreille, 1804

Zeuzera pyrina (Linnaeus, 1761)

13 spec. : 1 spec., 05.08.1954, leg. A.A.; Ardeoani
(BC), 1 spec., 26.06.1970, 1 spec., 02.07.1970, 1
spec., 12.07.1971, 1 spec., 29.07.1971, 1 spec.,
15.06.1972, 1 spec., 23.06.1972, 1 spec.,
05.07.1972, 1 spec., 07.07.1972, 1 spec.,
07.07.1972, 1 spec., 15.08.1972; Tescani (BC), 2
spec., 07.07.1971, leg. V.N.; Babadag (CT), 1 spec.,
13.06.1973, leg. A.G.

12. Superfamily TORTRICOIDEA Latreille, 1803

Family TORTRICIDAE Latreille, 1803

Genus *Isotrias* Meyrick, 1895

Isotrias hybridana (Hübner, 1817)

1 ♂: Pădurea Rediu (BT), 1 spec., 18.06.1964, leg.
I.N.

Genus *Bactra* Stephens, 1834

Bactra furfurana (Haworth, 1811)

4 ♂♂: Buhuși (BC), 1 spec., 09.05.1950, leg. A.A.;
Ardeoani (BC), 1 spec., 27.05.1972, 1 spec.,
05.06.1973, 1 spec., 19.06.1974, leg. V.N.

6 ♀♀: Buhuși (BC), 1 spec., 09.05.1950, leg. A.A.;
Săveni (BT), 1 spec., 12.07.1960; Suceava, 1 spec.,

30.08.1962, leg. I.N.; Ardeoani (BC), 1 spec., 26.05.1972, 1 spec., 17.09.1972, 1 spec., 04.06.1973, leg. V.N.

Bactra lancealana (Hübner,1799)

12 ♂♂: Ardeoani (BC), 1 spec., 07.08.1972, 1 spec., 15.08.1972, 1 spec., 24.08.1972, 1 spec., 28.08.1972, 1 spec., 05.09.1972, 1 spec., 02.06.1973, 1 spec., 01.07.1973, 1 spec. 14.07.1973, 2 spec., 31.07.1973, 1 spec., 20.08.1973, leg.V.N.

8 ♀♀: Ardeoani (BC), 1 spec., 25.05.1972, 1 spec., 27.05.1972, 1 spec., 12.06.1972, leg. A.P.G., 1 spec., 22.06.1972, 1 spec., 21.05.1973, 1 spec., 17.08.1972, 1 spec., 03.06.1973, 1 spec., 02.09.1973, leg. V.N.

4 spec. : Păltinoasa (SV), 1 spec., 15.08.1965; Deia (SV), 2 spec., 25.08.1964; Ponoare (SV), 15.08.1969, leg. I.N.

Bactra venosana (Zeller,1814)

Ploscuțeni (SV), 2 spec., 13.05.1950, leg. A.A.

Genus *Ancylis* Hübner, 1825

Ancylis achatana (Denis&Schifferrmüller,1775)

2 ♂♂: Suceava, 1 spec., 21.06.1961, leg. I.N., Ardeoani (BC), 1 spec., 11.06.1972, leg. V.N

2 ♀♀: Suceava, 1 spec., 18.06.1961, leg. I.N., Ardeoani (BC), 1 spec., 29.06.1973, leg. V.N.

Ancylis apicella (Denis&Schifferrmüller,1775)

(= *siculana* Hübner,1799)

3 spec. : Vatra Dornei (SV), 1 spec., 19.05.1917, leg. A.A.; Gârboavele (GL), 1 spec., 21.07.1967, 1 spec., 24.06.1970, leg. I.N.

Ancylis badiana (Denis&Schifferrmüller,1775)

4 ♂♂: Ardeoani (BC), 1 spec., 04.07.1972, 1 spec., 10.07.1972, 1 spec., 08.07.1973, 1 spec., 07.08.1973, leg. V.N.

1 ♀: 1 spec., 13.07.1958, leg. A.A.

10 spec. : Suceava, 1 spec., 22.05.1961, 1 spec., 09.06.1962, 1 spec., 24.05.1963, 1 spec., 07.06.1963, 1 spec., 06.08.1966; Sf. Ilie (SV), 2 spec., 18.05.1966, 1 spec., 20.05.1966; Ițcani (SV), 2 spec., 02.05.1968, leg. I.N

Ancylis geminana (Donovan,1806)

1 ♂: Ițcani (SV), 1 spec., 26.06.1966, leg. I.N.

Ancylis laetana (Fabricius,1775)

2 ♂♂: Țigănești (GL), 1 spec., 14.04.1943, leg. A. A.; Ardeoani (BC), 1 spec., 27.06.1973, leg. V.N.

Ancylis mitterbacheriana (Denis&Schifferrmüller,1775)

1♂: Furceni (GL), 1 spec., 11.05.1946, leg. A.A.

5 spec. : Păltinoasa (SV), 1 spec., 14.06.1963; Strigoaia (SV), 1 spec., 14.06.1963; Pădurea Rediu (BT), 1 spec., 19.06.1964, 1 spec., 18.06.1964, leg. I.N.; Ardeoani (BC), 1 spec., 25.05.1972, leg. V.N.

Ancylis obtusana (Haworth,1811)

1 ♂: Pădurea Rediu (BT), 1 spec., 18.06.1984, leg. I.N.

Ancylis unquicella (Linnaeus,1758)

4 spec. : Poiana Stampei (SV), 2 spec., 27.06.1962, 2 spec., 17.06.1965. leg. I.N.

Ancylis upupana (Treitschke,1835)

1♀: Ploscuțeni (SV), 1 spec., 13.06.1943, leg. I.N.

Genus *Enarmonia* Hübner,1826

Enarmonia formosana (Scopoli,1763)

1 ♂: Suceava, 1 spec., 24.05.1963, leg. I.N.

Genus *Endothenia* Stephens,1852

Endothenia gentianaean (Hübner,1799)

1♂: Suceava, 1 spec., 06.08.1966, leg. I.N.

Endothenia quadrimaculana (Haworth,1811)

24 ♂♂: Ardeoani (BC), 1 spec., 21.09.1970, 1 spec., 04.07.1971, 1 spec., 22.07.1971, 1 spec., 25.09.1971, 1 spec., 30.09.1971, 2 spec., 04.06.1972, 1 spec., 07.06.1972, 1 spec., 12.06.1972, 1 spec., 01.06.1973, 1 spec., 03.06.1973, 1 spec., 07.09.1973, 1 spec., 14.06.1973, 1 spec., 31.08.1973, 1 spec., 16.09.1973, 1 spec., 19.06.1974, 1 spec., 22.06.1974, 1 spec., 23.06.1974, 3 spec., 24.06.1974, 1 spec., 25.06.1974, 1 spec., 26.06.1974, 1 spec., 28.06.1974, leg. V.N.

13 ♀♀: Ardeoani (BC), 1 spec., 11.09.1971, 1 spec., 24.05.1972, 1 spec., 08.06.1972, leg. V.N., 1 spec., 25.07.1972, 1 spec., 01.08.1972, leg. A.P.G., 1 spec., 02.06.1973, 1 spec., 19.06.1973, 1 spec., 02.07.1973, 1 spec., 02.09.1973, 1 spec., 19.06.1974, 1 spec., 24.06.1974, 1 spec., 25.06.1974, 1 spec., 12.07.1974, leg. V.N.

5 spec. : Suceava, 1 spec., 16.07.1959, 1 spec., 10.06.1959, 2 spec., 18.06.1961, 1 spec., 23.06.1961, 1 spec., 08.08.1964, leg. I.N.

Endothenia sororiana (Herrich-Schäffer,1850)

4 spec. : Suceava, 1 spec., 03.06.1963, 1 spec., 31.05.1963, 1 spec., 17.05.1964, 1 spec., 27.07.1967, leg. I.N.

Genus *Epiblema* Hübner,1825

Epiblema asseclana (Denis&Schifferrmüller,1775)

3 spec. : Vatra Dornei (SV), 1 spec., 19.05.1917, 1 spec., 19.05.1919, 1 spec., 07.05.1956, leg. A. A.

Epiblema farfarae Fletcher,1938

5 spec. : Izvorul Alb (NT), 2 spec., 21.06.1963; Suceava, 2 spec., 05.07.1964; Sinaia (PH), 1 spec., 11.07.1964, leg. I.N.

Epiblema foenella (Linnaeus,1758)

19 ♂♂: Suceava, 2 spec., 13.07.1961, leg. I.N., Ardeoani (BC), 1 spec., 21.06.1971, 2 spec., 07.07.1971, 1 spec., 14.08.1971, 1 spec., 04.06.1972, 1 spec., 22.06.1972, 1 spec., 05.07.1972, 1 spec., 06.07.1972, 2 spec., 25.07.1972, 1 spec., 26.07.1972, 1 spec.,

09.08.1972, 2 spec., 28.06.1973, 1 spec.,
06.07.1973, 1 spec., 27.07.1973, 1 spec.,
14.07.1974, leg. V.N.

15 ♀♀: Suceava, 1 spec., 06.07.1960, 1 spec.,
07.07.1960, 1 spec., 25.07.1961, leg. I.N.; Tescani
(BC), 1 spec., 07.07.1971; Ardeoani (BC), 1 spec.,
17.07.1971, 1 spec., 07.08.1971, 2 spec.,
08.08.1971, 1 spec., 21.06.1972, 1 spec.,
27.07.1972, 1 spec., 02.08.1972, 1 spec.,
08.06.1973, 1 spec., 19.07.1973, 1 spec.,
28.06.1975, leg. V.N.; Suceava, 1 spec., 11.07.1951,
leg. I.N.

Epiblema scutulana (Denis&Schifferrmüller,1775)

(= *pflugiana* Haworth 1811)

5 spec. : Tecuci (GL), 1 spec., 27.04.1941, leg. A.A.;
Suceava, 1 spec., 26.06.1961; Lespezi (SV), 2 spec.,
02.08.1964, 1 spec., 04.08.1964, leg. I.N.

Genus *Epinotia* Hübner,1825

Epinotia cruciana (Linnaeus,1761)

1 ♂: Suceava, 1 spec., 06.07.1964, leg. I.N.

Epinotia nisella (Clerck,1759)

1 ♂: Suceava, 1 spec., 1.08.1961, leg. I.N.

Epinotia tedella (Clerck,1759)

4 ♂♂: Ardeoani (BC), 1 spec., 19.05.1973, 1 spec.,
21.05.1973, 1 spec., 27.06.1975, 1 spec.,
06.07.1973, leg. V.N.

5 ♀♀: Ardeoani (BC), 1 spec., 08.06.1973, 1 spec.,
01.07.1973, 1 spec., 19.06.1974, 1 spec.,
29.06.1974, 17.07.1974, leg. V.N.

9 spec. : Suceava, 1 spec., 15.05.1962; Poiana
Stampeii (SV), 1 spec., 27.05.1962, 1 spec.,
10.06.1962; Todirescu (SV), 2 spec., 22.06.1963;
Mălini (SV), 1 spec., 26.05.1964; Slătioara (SV), 3
spec., 08.06.1964, leg. I.N.

Genus *Eucosma* Hübner,1823

Eucosma conterminana (Guenée,1845)

Suceava, 1 spec., 15.08.1961, 1 spec., 20.08.1962,
leg. I.N.

Eucosma fulvana Stephens,1834

Suceava, 1 spec., 06.08.1966, leg. I.N.

Eucosma hohenwartiana (Denis & Schifferrmüller,
1775)

6 spec. : Suceava, 1 spec., 14.07.1961, 1 spec.,
01.08.1961, 1 spec., 04.08.1961, 1 spec.,
17.07.1964, 1 spec., 28.07.1964, 1 spec.,
20.07.1966, leg. I.N.

Eucosma lacteana (Treitschke,1835)

Bârnova (IS), 1 spec., 05.06.1919, leg. A.A.

Eucosma metzneriana (Treitschke,1830)

Suceava, 1 spec., 29.06.1961, leg. I.N.

Eucosma pupillana (Clerck,1759)

Suceava, 1 spec., 12.07.1959, leg. I.N.

Eucosma tundrana (Kennel,1900)

Ponoare (SV), 2 spec., 15.08.1969, leg. I.N.

Genus *Gypsonoma* Meyrick,1865

Gypsonoma sociana (Haworth,1811)

Ardeoani (BC), 1 spec., 19.05.1972, leg. V.N.

Gypsonoma dealbana (Frölich,1828)

Vatra Dornei (SV), 1 spec., 22.05.1962, leg. I.N.

Genus *Notocelia* Hübner,1825

Notocelia cynosbatella (Linnaeus, 1758)

3 spec. : Suceava, 1 spec., 01.06.1964, 1 spec.,
12.06.1965, Garboavele (GL), 1 spec., 20.06.1967,
leg. I.N.

Notocelia roborana (Denis&Schifferrmüller,1772)

6 spec.: Ardeoani (BC), 1 spec., 23.05.1972, 1 spec.,
19.05.1973, 3 spec., 20.05.1973, 1 spec.,
23.05.1973, leg.V.N.

Notocelia tetragonana (Stephens,1834)

Pădurea Rediu (BT), 1 spec., 18.06.1964, leg. I.N.

Notocelia trimaculana (Haworth,1811)

(= *suffusana* Duponchel,1843)

24 ♂♂: Drăgănești (IS), 1 spec., 20.06.1942, leg.
A.A; Ardeoani (BC), 1 spec., 17.09.1970, 1 spec.,
07.07.1971, 1 spec., 14.04.1972, 2 spec.,
15.04.1972, 2 spec., 16.04.1972, 1 spec.,
13.05.1972, 1 spec., 14.05.1972, 1 spec.,
15.05.1972, 1 spec., 11.06.1972, 2 spec.,
14.06.1972, 1 spec., 27.06.1972, 1 spec.,
10.07.1972, 1 spec., 24.08.1972, 1 spec.,
02.05.1973, 1 spec., 12.06.1973, 1 spec.,
13.06.1973, 1 spec., 13.06.1973, 1 spec.,
28.06.1973, 1 spec., 25.07.1973, 1 spec.,
05.07.1974, leg. V.N.

4 ♀♀: Ardeoani (BC), 1 spec., 05.07.1971, 1 spec.,
04.05.1973, 1 spec., 02.06.1973, 1 spec.,
12.05.1974, leg. V.N.

2 spec. : Suceava, 1 spec., 31.05.1963, 1 spec.,
25.06.1963, leg. I.N.

Notocelia uddmanniana (Linnaeus,1758)

3 ♂♂: Ardeoani (BC), 1 spec., 26.06.1973, 1 spec.,
28.06.1973, 1 spec., 01.07.1973, leg.V.N.

2 ♀♀: Drăgănești (IS), 1 spec., 26.05.1948, leg.
A.A; Ardeoani (BC), 1 spec., 04.07.1971, leg. V.N.

Genus *Pelochrista* Lederer, 1859

Pelochrista hepaticaria (Herrich-Schäffer 1851)

Ploscuțeni (SV), 1 spec., 12.06.1943, leg. A.A.

Genus *Spilonota* Stephens,1829

Spilonota ocellana (Denis&Schifferrmüller,1775)

9 spec. : Suceava, 1 spec., 26.06.1959, 1 spec.,
30.08.1959, 1 spec., 17.06.1960, 1 spec.,
18.06.1960, 1 spec., 29.07.1961, 1 spec.,
30.07.1961, 1 spec., 31.07.1961, 1 spec.,
10.08.1961, 1 spec., 08.07.1965, leg. I.N.

Genus Thiodia Hübner,1825

Thiodia citrana (Hübner,1799)

3 spec. : Agigea (CT), 1 spec., 22.06.1957, leg. A.A.; Suceava, 1 spec., 15.07.1960, 1 spec., 16.06.1962, leg. I.N.

Genus Cydia Hübner,1825

(= *Laspeyresia* Hübner,1825)

Cydia fagiglandana (Zeller,1841)

4 ♂♂: Ardeoani (BC), 1 spec., 04.06.1971, 1 spec., 04.06.1972, 1 spec., 26.07.1972, 1 spec., 06.07.1973, 1 spec., 25.06.1974, leg.V.N.

3 ♀♀: 1 spec., 26.06.1914, leg. A.A.; Ardeoani (BC), 1 spec., 06.07.1972, 1 spec., 01.07.1973, leg.V.N.

Cydia inquinatana (Hübner,1800)

Pădurea Rediu (BT), 1 spec., 14.06.1964, leg. I.N.

Cydia pactolana (Zeller,1840)

Vatra Dornei (SV), 1 spec., 14.06.1965, leg. I.N.

Cydia pomonella (Linnaeus,1758)

24 ♂♂: Tescani (BC), 1 spec., 07.07.1971, 1 spec., 22.08.1971, 1 spec., 24.05.1972, 1 spec., 28.05.1972, 1 spec., 05.07.1972, 1 spec., 10.06.1972, 1 spec., 22.06.1972, 1 spec., 01.07.1972, 1 spec., 07.07.1972, 1 spec., 02.08.1972, 1 spec., 25.06.1973, 1 spec., 27.06.1973, 1 spec., 29.06.1973, 1 spec., 02.07.1973, 1 spec., 03.07.1973, 1 spec., 06.07.1973, 1 spec., 25.07.1973, 1 spec., 05.08.1973, 1 spec., 15.08.1973, 1 spec., 24.06.1974, 1 spec., 12.07.1974, 3 spec., 14.07.1974, leg. V.N.

7 ♀♀: Tecuci (GL), 1 spec., 27.07.1955, leg. A.A.; Ardeoani (BC), 1 spec., 05.07.1971, 1 spec., 07.08.1971, 1 spec., 25.07.1973, 1 spec., 05.04.1975, 2 unlabeled specimens, leg. V.N.

11 spec.: Suceava, 1 spec., 16.06.1960, 1 spec., 25.06.1961, 1 spec., 14.07.1961, 2 spec., 29.06.1962, 1 spec., 27.05.1966, 1 spec., 09.07.1959, 1 spec., 27.07.1964, 1 spec., 28.07.1964, 1 spec., 28.07.1964, 1 spec., 21.07.1966, leg. I.N.

f. putaminana Staudinger,1859

Suceava, 1 spec., 04.07.1961, leg. I.N.

Genus Dichrorampha Guenée,1845

Dichrorampha acuminatana (Lienig & Zeller 1846)
Suceava, 1 spec., 24.05.1963, leg. I.N.

Dichrorampha aeratana (Pierce&Metcalf,1915)

1 ♂: Pătrăuți (SV), 1 spec., 19.07.1966, leg. I.N.

Dichrorampha distinctana (Heinemann,1863)

Ponoare (SV), 1 spec., 17.08.1968, leg. I.N.

Dichrorampha peticverella (Linnaeus,1758)

12 spec. : Ploscuțeni (SV), 1 spec., 22.07.1943, leg. A.A.; Păltinoasa (SV), 1 spec., 14.06.1963; Suceava 1 spec., 02.06.1964; Sinaia (PH), 2 spec., 14.07.1964; Ițcani (SV), 2 spec., 23.06.1965, 1 spec., 15.06.1966; Lespezi (IS), 1 spec., 30.07.1965; Suceava, 1 spec., 18.06.1965, 1 spec., 20.07.1966; Lipoveni (SV), 1 spec., 20.07.1966, leg. I.N.

Dichrorampha plumbana (Scopoli,1763)

5 spec. : Berceni (SV), 1 spec., 20.09.1936; Furceni (GL), 1 spec., 03.06.1943, leg. A.A.; Suceava, 05.06.1963, 1 spec., 27.06.1963; Sf. Ilie (SV), 1 spec., 18.06.1966, leg. I.N.

Dichrorampha plumbagana (Treitschke,1830)

10 spec. : Suceava, 1 spec., 26.07.1962, 1 spec., 24.05.1963, 1 spec., 02.06.1963, 2 spec., 25.06.1963, 1 spec., 26.05.1964, 1 spec., 26.05.1964, 1 spec., 02.06.1964, 1 spec., 28.06.1964; Burdujeni (SV), 1 spec., 26.05.1963, leg. I.N.

Dichrorampha sequana (Hübner,1799)

6 spec. : Poiana, 1 spec., 23.07.1943, leg. A.A.; Burdujeni (SV), 1 spec., 26.05.1963; Suceava, 1 spec., 05.06.1963, 3 spec., 18.06.1965, leg. I.N.

Dichrorampha vancouverana McDunnough,1835

(= *queneana* Obraztsov,1953)

1♂: Lespezi (IS), 1 spec., 31.07.1965, leg. I.N.

Genus Grapholita Treitschke,1829

Grapholita caecana Schlager, 1847

4 spec. : Suceava, 1 spec., 31.05.1963, 1 spec., 05.06.1963, 1 spec., 18.06.1965; Frumoasa (SV), 1 spec., 21.05.1964, leg. I.N.

Grapholita compositella Fabricius, 1775

11 spec. : Suceava, 1 spec., 28.05.1962, 2 spec., 14.05.1964, 1 spec., 06.08.1966; Burdujeni (SV), 1 spec., 16.06.1963; Frumoasa (BC), 1 spec., 21.05.1964, 1 spec., 10.05.1966; Ponoare (SV), 1 spec., 09.08.1964; Scheia (SV), 2 spec., 02.06.1965; Ițcani (SV), 1 spec., 02.05.1968, leg. I.N.

Grapholita discretana Wocke,1861

Păltinoasa (SV), 1 spec., 14.06.1963, leg. I.N.

Grapholita pallifrontana Lienig & Zeller 1846

Frumoasa (SV), 1 spec., 04.05.1966, leg. I.N.

Genus Lathronympha Meyrick,1926

Lathronympha strigana (Fabricius,1775)

4 spec. : Rarău, 1 spec., 17.07.1961; Strigoaia (SV), 1 spec., 14.06.1963; Adâncata (SV), 1 spec., 23.05.1963; Suceava, 1 spec., 07.07.1973, leg. I.N.

Genus Pammene Hübner,1825

Pammene germmana (Hübner,1799)

Suceava, 1 spec., 18.06.1965, leg. I.N.

Genus *Apotomis* Hübner, 1825

***Apotomis betuletana* (Haworth, 1811)**

3 spec.: 1 spec., 07.05.1934, leg. A.A.; Ardeoani (BC), 1 spec., 04.07.1971, 1 spec., 05.07.1971, leg. V.N.

Genus *Aterpia* Guenée, 1845

***Aterpia corticana* (Denis & Schiffermüller, 1775)**

1 spec., 21.08.1958, leg. A.A.

Genus *Celypha* Hübner, 1825

(=*Argyroproce* Hübner, 1825)

(=*Paracelypha* Obraztsov, 1960)

(=*Celyphoides* Agenjo, 1955)

***Celypha lacunana* (Denis & Schiffermüller, 1775)**

7 ♂♂: Cabana Floarea (SV), 1 spec., 27.06.1958, leg. A.A.; Ardeoani (BC), 1 spec., 23.06.1972, 1 spec., 19.05.1973, 1 spec., 21.05.1973, 1 spec., 07.06.1973, 1 spec., 02.07.1973, 1 spec., 21.06.1974, leg. V.N.; Ardeoani (BC), 1 spec., 15.05.1971, leg. V.N.; Suceava, 1 spec., 03.06.1961, 2 spec., 24.05.1963; Izvorul Alb (SV), 2 spec., 22.07.1961; Ilișești (SV), 2 spec., 09.06.1963; Strigoaia (SV), 1 spec., 14.06.1963; Adâncata (SV), 1 spec., 23.06.1963; Câmpulung (SV), 2 spec., 06.07.1963, leg. I.N.

***Celypha striana* (Denis & Schiffermüller, 1775)**

11 spec.: Furceni (GL), 1 spec., 18.06.1917, leg. A.A.; Suceava, 1 spec., 07.07.1959, 1 spec., 11.07.1959, 1 spec., 09.06.1962, 1 spec., 09.07.1962; Ilișești (SV), 1 spec., 09.06.1963; Sinaia (PH), 2 spec., 22.07.1964, 1 spec., 22.07.1964, leg. I.N.; Ardeoani (BC), 1 spec., 11.09.1972, 1 spec., 01.09.1973, leg. V.N.

***Celypha rivulana* (Scopoli, 1763)**

10 spec.: Adâncata (SV), 3 spec., 23.06.1963; Suceava, 1 spec., 28.06.1964, 1 spec., 20.07.1965, 3 spec., 09.07.1966, 2 spec., 20.07.1966, leg. I.N.

***Celypha rufana* (Scopoli, 1763)**

3 ♂♂: Ardeoani (BC), 04.06.1972, 2 spec., 23.06.1972, leg. V.N.

5 ♀♀: Rodna, 1 spec., 30.08.1921, leg. A.A.; Pădurea Rediu (BT), 1 spec., 27.06.1964, leg. I.N.; Ardeoani (BC), 1 spec., 17.06.1971, 1 spec., 09.06.1972, 1 spec., 07.06.1973, leg. V.N.

***Celypha cespitana* (Hübner, 1817)**

7 ♂♂: Suceava, 1 spec., 05.07.1964, leg. I.N.; Ardeoani (BC), 1 spec., 04.07.1971, 1 spec., 05.09.1971, 1 spec., 18.08.1972, leg. V.N., 1 spec., 28.08.1972, leg. A.P.G., 1 spec., 05.09.1972, 1 spec., 23.07.1973, leg. V.N.

7 ♀♀: Ardeoani, 1 spec., 11.08.1971, 1 spec., 09.04.1972, 1 spec., 06.07.1972, 1 spec., 14.08.1972, 1 spec., 17.08.1972, 1 spec., 04.05.1973, 1 spec., 10.09.1973, leg. V.N.

Genus *Hedya* Hübner, 1825

***Hedya nubiferana* (Haworth, 1811)**

24 ♂♂: Parâng, 1 spec., 04.07.1917, leg. A.A.; Ardeoani (BC), 1 spec., 31.05.1971, 1 spec., 04.07.1971, 1 spec., 19.08.1971, 1 spec., 24.05.1972, 2 spec., 31.05.1972, 1 spec., 06.06.1972, 1 spec., 23.05.1973, 1 spec., 26.05.1973, 1 spec., 01.06.1973, 2 spec., 05.06.1973, 1 spec., 07.06.1973, 1 spec., 12.06.1973, 1 spec., 13.06.1973, 1 spec., 15.06.1973, 3 spec., 19.06.1973, 1 spec., 28.06.1973, 1 spec., 25.06.1974, leg. V.N.

7 ♀♀: Ardeoani (BC), 1 spec., 26.05.1972, 1 spec., 19.05.1973, 1 spec., 01.06.1973, 1 spec., 19.06.1973, 1 spec., 24.06.1973, 1 spec., 26.06.1973, 1 spec., 19.06.1974, leg. V.N.

***Hedya pruniana* (Hübner, 1799)**

20 ♂♂: Valea lui David (IS), 1 spec., 05.06.1941, 1 spec., 01.04.1951, leg. A.A.; Ardeoani (BC), 3 spec., 21.05.1972, 1 spec., 22.05.1972, 4 spec., 23.05.1972, 1 spec., 24.05.1972, 1 spec., 26.05.1972, 2 spec., 27.05.1972, 2 spec., 03.06.1973, 2 spec., 07.06.1973, 1 spec., 13.06.1973, 1 spec., 23.06.1973, leg. V.N.

7 ♀♀: Ardeoani (BC), 1 spec., 20.05.1972, 1 spec., 26.05.1972, 1 spec., 31.05.1972, 1 spec., 01.06.1971, 1 spec., 07.06.1973, 1 spec., 13.08.1972, leg. V.N.

***Hedya salicella* (Linnaeus, 1758)**

52 ♂♂: Ardeoani (BC), 1 spec., 05.09.1970, 1 spec., 12.09.1970, 1 spec., 13.09.1970, 1 spec., 12.06.1971, 1 spec., 05.07.1971, 1 spec., 22.08.1971, 1 spec., 27.08.1971, 1 spec., 29.08.1971, 1 spec., 31.08.1971, 3 spec., 02.09.1971, 1 spec., 11.09.1971, 1 spec., 27.05.1972, 1 spec., 01.06.1972, 2 spec., 04.06.1972, 2 spec., 05.06.1972, 1 spec., 07.06.1972, 1 spec., 07.06.1972, 1 spec., 08.06.1972, 2 spec., 09.06.1972, 1 spec., 04.07.1972, 1 spec., 10.07.1972, 1 spec., 01.08.1972, 1 spec., 14.08.1972, 1 spec., 28.08.1972, 1 spec., 29.08.1972, 1 spec., 08.06.1973, 1 spec., 13.06.1973, 4 spec., 14.06.1973, 1 spec., 24.06.1973, 1 spec., 28.06.1973, 2 spec., 29.06.1973, 1 spec., 19.07.1973, 1 spec., 13.08.1973, 1 spec., 20.08.1973, 1 spec., 24.08.1973, 1 spec., 31.08.1973, 1 spec., 02.09.1973, 1 spec., 08.09.1973, 2 spec., 09.09.1973, 1 spec., 10.09.1973, 1 spec., 19.06.1974, 1 spec., 22.06.1974, 1 spec., 06.07.1974, leg. V.N.

16 ♀♀: Ardeoani (BC), 1 spec., 05.06.1971, 1 spec., 18.06.1971, 1 spec., 07.07.1971, 1 spec., 05.09.1971, 1 spec., 12.06.1972, 1 spec., 08.07.1972, 1 spec., 11.06.1973, 1 spec.,

13.06.1973, 1 spec., 14.06.1973, 2 spec.,
21.06.1973, 1 spec., 10.08.1973, 1 spec.,
01.09.1973, 1 spec., 02.09.1973, 1 spec.,
09.09.1973, 1 spec., 17.07.1974, leg. V.N.; Suceava,
1 spec., 26.08.1960, leg. I. N.

Genus *Olethreutes* Hübner, 1822

***Olethreutes arcuella* (Clerck, 1759)**

5 spec. : Pietrișul (SV), 1 spec., 31.08.1921;
Drăgănești (IS), 1 spec., 12.05.1948, leg. A.A.;
Suceava, 1 spec., 09.06.1962; Pădurea Rediu (BT), 1
spec., 14.06.1964, leg. I.N.; Ardeoani (BC), 1 spec.,
17.06.1972, leg. V.N.

Genus *Orthotaenia* Stephens, 1829

***Orthotaenia undulana* (Denis & Schiffermüller,
1775)**

(=*urticana* Hübner, 1799)

3 spec.: Berheci (GL), 1 spec., 31.05.1936; Buciumi
(SV), 1 spec., 11.06.1943, leg. A.A.; Lipoveni (SV),
1 spec., 19.05.1960, leg. I.N.

Genus *Phiaris* Hübner, 1825

(=*Aryroploce* Hübner, 1825)

***Phiaris bipunctana* (Fabricius, 1794)**

1♂: Lucina (SV), 1 spec., 28.06.1969, leg. I.N.

***Phiaris micana* (Denis & Schiffermüller, 1775)**

(=*olivana* Treitschke, 1830)

3 spec. : Tecuci (GL), 1 spec., 07.04.1950, 1 spec.,
27.07.1950, leg. A.A.; Poiana Stampei (SV), 1 spec.,
15.08.1964, leg. I.N.

***Phiaris schulziana* (Fabricius, 1776)**

Lucina (SV), 1 spec., 22.06.1968, leg. I.N.

***Phiaris schaefferana* Herrich-Schäffer, 1851**

Poiana Stampei (SV), 3 spec., 03.08.1966, leg. I.N.

Genus *Adoxophyes* Meyrick, 1881

***Adoxophyes reticulana* Hübner, 1814**

9 spec. : Suceava, 1 spec., 14.05.1959, 1 spec.,
15.08.1959, 1 spec., 26.07.1961, 1 spec.,
03.08.1961, 1 spec., 18.05.1966, 1 spec.,
15.08.1968, 1 spec., 23.08.1968, leg. I. N.; Ardeoani
(BC), 1 spec., 22.07.1972, 1 spec., 24.08.1973, leg.
V.N.

Genus *Archips* Hübner, 1825

***Archips crataegana* (Hübner, 1799)**

Burdujeni (SV), 1 spec., 16.06.1963, leg. I.N.

***Archips podana* (Scopoli, 1763)**

5 spec. : Bârnova (IS), 1 spec., 15.07.1945, 1 spec.,
15.07.1957, leg. A.A.; Suceava, 1 spec., 06.07.1959,
1 spec., 26.06.1965; Burdujeni (SV), 1 spec.,
19.06.1963, leg. I.N.

***Archips rosana* (Linnaeus, 1758)**

2 spec.: Furceni (GL), 1 spec., 18.06.1959;
Drăgănești (SV), 1 spec., 04.06.1935, leg. A.A.

***Archips xylosteana* (Linnaeus, 1758)**

6 spec. : Izvoarele (SV), 1 spec., 05.07.1955, leg.
A.A.; Bârnova (IS), 1 spec., 22.06.1958; Suceava, 1
spec., 15.06.1960; Burdujeni (SV), 1 spec.,
16.06.1963; Gârboavele (GL), 2 spec., 24.06.1970,
leg. I.N.

Genus *Choristoneura* Lederer, 1859

***Choristoneura hebenstreitella* (Muller, 1764)**

(=*sorbiana* Hübner, 1800)

2 ♂: Bârnova (IS), 1 spec., 13.06.1959, leg. A.A.;
Ardeoani (BC), 1 spec., 11.06.1972, leg. V.N.

1 ♀: Ardeoani (BC), 1 spec., 17.06.1971, leg. V.N.

Genus *Clepsis* Guenée, 1845

***Clepsis neglectana* (Herrich-Schäffer, 1851)**

Lespezi (SV), 1 spec., 04.08.1964, leg. I.N.

***Clepsis spectrana* (Treitschke, 1830)**

Gârboavele (GL), 3 spec., 21.07.1967, leg. I.N.

***Clepsis strigana* Hübner, 1799**

Suceava, 1 spec., 24.08.1962, leg. I.N.

***Clepsis balcanica* (Rebel, 1917)**

(=*wassiana* Schmidt, 1930)

Parâng, 1 spec., 21.08.1952, leg. A.A.

***Clepsis cosimilana* (Hübner, 1817)**

(=*unifasciana* Duponchel, 1843)

Tecuci (GL), 1 spec., 06.08.1931, leg. A.A.

Genus *Pandemis* Hübner, 1825

***Pandemis ribeana* (Hübner, 1799)**

38 ♂♂: Bârnova (IS), 1 spec., 12.05.1917 leg. A.A.;
Ardeoani (BC), 1 spec., 01.06.1971, 1 spec.,
12.06.1971, 1 spec., 05.07.1971, 1 spec.,
29.08.1971, 1 spec., 27.05.1972, 1 spec.,
26.05.1972, 1 spec., 30.05.1972, 1 spec.,
06.06.1972, 1 spec., 09.06.1972, 2 spec.,
10.06.1972, 1 spec., 12.06.1972, 2 spec.,
13.06.1973, 1 spec., 05.06.1973, 2 spec.,
07.06.1973, 2 spec., 11.06.1973, 2 spec.,
12.06.1973, 1 spec., 13.06.1973, 1 spec.,
24.06.1973, 1 spec., 25.06.1973, 1 spec.,
01.07.1973, 1 spec., 27.07.1973, 1 spec.,
23.06.1974, 1 spec., 25.06.1974, 7 unlabeled
specimens; Schit (BC), 1 spec., 13.07.1971, leg.
V.N.; Babadag (TL), 1 spec., 13.06.1973, leg. D.H.

18 ♀♀: Ploscuțeni (SV), 1 spec., 13.06.1974, leg.
A.A.; Suceava, 1 spec., 17.06.1960, 1 spec.,
18.07.1962, 1 spec., 08.06.1963, 1 spec.,
22.06.1965; Burdujeni (SV), 1 spec., 16.06.1963,
leg. I.N.; Ardeoani (BC), 1 spec., 01.09.1970, 1
spec., 08.06.1971, 1 spec., 08.08.1971, 1 spec.,
25.05.1972, 1 spec., 04.09.1972, 1 spec.,
02.06.1973, 2 spec., 03.06.1973, 1 spec.,

05.06.1973, 1 spec., 21.06.1974, 1 spec.,
25.06.1974; Babadag (TL), 1 spec., 13.06.1973, leg.
D.H.

Pandemis corylana (Fabricius, 1794)

6 ♂♂: Ardeoani (BC), 1 spec., 01.07.1972, 1 spec.,
25.07.1972, 1 spec., 02.08.1972, 1 spec.,
23.06.1973, 1 spec., 29.06.1973, leg. V.N.; Babadag
(TL), 1 spec., 13.06.1973, leg. D.H.

6 ♀♀: Ilișești (SV), 1 spec., 26.08.1962; Ardeoani
(BC), 1 spec., 05.07.1971, 1 spec., 26.07.1972, 1
spec., 28.07.1972, 1 spec., 29.08.1972, 1 spec.,
05.07.1973, leg. V.N.

Pandemis chondrillana (Herrich-Schäffer, 1860)

2 spec.: Măgura (SV), 1 spec., 28.06.1951, 1 spec.,
5.05.1952, leg. A.A.

Pandemis heparana (Denis&Schiffermüller, 1775)

51 ♂♂: Ardeoani (BC), 1 spec., 18.06.1971, 1 spec.,
17.06.1971, 2 spec., 04.07.1971, 1 spec.,
05.07.1971, 1 spec., 27.08.1971, 1 spec.,
28.08.1971, 1 spec., 31.08.1971, 1 spec.,
10.09.1971, 1 spec., 24.05.1972, 1 spec.,
31.05.1972, 1 spec., 04.06.1972, 1 spec.,
07.06.1972, 2 spec., 09.06.1972, 1 spec.,
10.06.1972, 2 spec., 11.06.1972, 1 spec.,
12.06.1972, 2 spec., 17.06.1972, 1 spec.,
22.06.1972, 1 spec., 01.07.1972, 1 spec.,
03.07.1972, 1 spec., 06.07.1972, 1 spec.,
24.07.1972, 2 spec., 18.08.1972, 1 spec.,
26.08.1972, 1 spec., 28.08.1972, 1 spec.,
30.08.1972, 1 spec., 04.09.1972, 2 spec.,
04.06.1973, 2 spec., 07.06.1973, 1 spec.,
12.06.1973, 1 spec., 14.06.1973, 1 spec.,
23.06.1973, 1 spec., 25.06.1973, 1 spec.,
26.06.1973, 1 spec., 29.06.1973, 1 spec.,
31.08.1973, 1 spec., 09.09.1973, 2 spec.,
25.06.1974, leg. V.N.; Babadag (TL), 4 spec.,
13.06.1973, leg. D.H.

20 ♀♀: Ardeoani (BC), 1 spec., 06.06.1972, 1 spec.,
22.07.1971, 1 spec., 10.08.1971, 1 spec.,
02.09.1971, 1 spec., 05.09.1971, 1 spec.,
06.07.1972, 1 spec., 12.06.1972, 1 spec.,
15.08.1972, 1 spec., 17.08.1972, 1 spec.,
24.08.1972, 1 spec., 31.08.1972, 1 spec.,
05.09.1972, 1 spec., 07.06.1973, 1 spec.,
12.06.1973, 1 spec., 25.06.1973, 2 spec.,
27.06.1973, 1 spec., 17.07.1974, leg. V.N.; Babadag
(TL), 2 spec., 13.06.1972, leg. D.H.

8 spec. : Suceava, 1 spec., 14.06.1960, 1 spec.,
04.07.1961, 1 spec., 11.08.1961, 1 spec.,
07.07.1965, 1 spec., 04.06.1966, 1 spec.,
21.07.1966, 2 spec., 23.08.1968, leg. I.N.

Pandemis sp.

6 ♂♂: Ardeoani (BC), 1 spec., 26.05.1972, 1 spec.,
31.05.1972, 1 spec., 15.05.1973, 1 spec.,

19.05.1973, 1 spec., 23.05.1973, 1 spec.,
26.05.1973, leg. V.N.

3 ♀♀: Ardeoani (BC), 1 spec., 26.05.1972, 1 spec.,
27.05.1972, 05.06.1972, leg. V. N.

Genus *Ptycholoma* Stephens, 1829

Ptycholoma lecheana (Linnaeus, 1758)

3 spec.: Tecuci (GL), 1 spec., 25.07.1950, leg. A.A.;
Suceava, 1 spec., 07.06.1963, 1 unlabeled specimen,
leg. I.N.

Genus *Syndemis* Hübner, 1825

Syndemis musculana (Hübner, 1799)

2 spec. : Furceni (GL), 1 spec., 08.06.1943; Bârnova
(IS), 1 spec., 02.06.1917, leg. A.A.

Genus *Cnephasia* Curtis, 1826

Cnephasia chrysanthæana (Duponchel, 1843)

Sf. Ilie (SV), 1 spec., 18.06.1966, leg. I.N.

Cnephasia communana (Herrich-Schäffer, 1851)

50 ♂♂: Ardeoani (BC), 1 spec., 10.05.1971, 1 spec.,
10.07.1971, 1 spec., 11.05.1971, 1 spec.,
03.05.1972, 2 spec., 06.05.1972, 2 spec.,
08.05.1972, 3 spec., 09.05.1972, 1 spec.,
11.05.1972, 1 spec., 12.05.1972, 2 spec.,
13.05.1972, 2 spec., 15.05.1972, 1 spec.,
24.05.1972, 1 spec., 25.05.1972, 1 spec.,
27.05.1972, 1 spec., 12.06.1972, 1 spec.,
22.06.1972, 1 spec., 23.06.1972, 1 spec.,
30.06.1972, 1 spec., 07.07.1972, 1 spec.,
10.07.1972, 2 spec., 12.05.1973, 1 spec.,
13.05.1975, 2 spec., 19.05.1973, 4 spec.,
20.05.1973, 1 spec., 21.05.1973, 2 spec.,
23.05.1973, 1 spec., 24.05.1972, 1 spec.,
26.05.1973, 1 spec., 30.05.1973, 1 spec.,
31.05.1973, 2 spec., 01.06.1973, 1 spec.,
14.06.1973, 1 spec., 15.06.1973, 1 spec.,
03.07.1973, 1 spec., 27.06.1974, leg. V.N.; Suceava,
1 spec., 19.07.1961, leg. I.N.

29 ♀♀: Ardeoani (BC), 1 spec., 11.05.1971, 1 spec.,
15.05.1971, 1 spec., 06.05.1972, 1 spec.,
11.05.1972, 1 spec., 12.05.1972, 1 spec.,
13.05.1972, 1 spec., 14.05.1972, 2 spec.,
15.05.1972, 1 spec., 18.05.1972, 1 spec.,
24.05.1972, 1 spec., 26.05.1972, 1 spec.,
06.06.1972, 1 spec., 09.06.1972, 1 spec.,
12.05.1973, 1 spec., 15.05.1973, 1 spec.,
20.05.1972, 3 spec., 23.05.1973, 1 spec.,
31.05.1973, 2 spec., 03.06.1973, 1 spec.,
26.06.1973, 1 spec., 02.07.1973, 1 spec.,
03.07.1972, 1 spec., 06.07.1973, 1 spec.,
24.05.1972, leg. V.N.

Genus *Eana* Billberg, 1820

Eana argentana (Clerck, 1759)

3 spec. : Parâng, 1 spec., 06.08.1912, 1 spec., 28.06.1948, 1 spec., 29.06.1958, leg. A.A.

Eana osseana (Scopoli, 1763)

5 spec. : Pravățul Mare (SV), 1 spec., 24.08.1948, 2 spec., 08.08.1951, leg. A.A., 1 spec., 19.07.1957, leg. V.N.; Lucina (SV), 1 spec., 28.06.1968, leg. I.N.

Eana penziana (Thunberg, 1791)

Furceni (GL), 1 spec., 25.09.1949, leg. A.A.

Genus *Aethes* Billberg, 1820

Aethes cnicana (Westwood, 1854)

8 spec. : Suceava, 2 spec., 29.07.1961; Ponoare (SV), 1 spec., 29.07.1961; Bârnova (IS), 1 spec., 05.06.1962; Suceava, 1 spec., 23.07.1962, 1 spec., 30.07.1973, 1 spec., 23.07.1967; Lespezi (SV), 1 spec., 01.08.1966, leg. I.N.

Aethes hartmanniana (Clerck, 1759)

1 ♂: 1 spec., 26.07.1955, leg. A.A.

6 ♀♀: Furceni (GL), 1 spec., 21.05.1942, leg. A.A.; Suceava, 1 spec., 13.07.1959; Ponoare (SV), 1 spec., 28.06.1967, 1 spec., 21.05.1968, 1 spec., 24.06.1968, 1 spec., 23.07.1970, leg. I.N.

Aethes moribundana (Staudinger, 1859)

10 spec.: Suceava, 1 spec., 09.07.1964, 1 spec., 17.05.1964, 1 spec., 05.05.1966, 1 spec., 27.07.1966; Sf. Ilie (SV), 3 spec., 20.05.1966; Neptun (CT), 3 spec., 13.07.1966, leg. I.N.

Aethes sanguinana (Treitschke, 1830)

Lespezi (SV), 1 spec., 02.08.1964, leg. I.N.

Aethes smeathmanniana (Fabricius, 1781)

Todirescu (SV), 1 spec., 22.06.1963, leg. I.N.

Aethes tesserana (Denis & Schiffermüller, 1775)

(= *aleella* Schultze, 1856)

12 spec. : Drăgănești (IS), 1 spec., 03.05.1939, leg. A.A.; Suceava, 2 spec., 02.06.1963, 1 spec., 15.06.1963, 1 spec., 16.06.1963, 1 spec., 26.05.1964, 1 spec., 09.07.1964; Ițcani (SV), 3 spec., 23.06.1965; Sf. Ilie (SV), 1 spec., 18.05.1966; Câmpulung (SV), 1 spec., 27.06.1968, leg. I.N.

Aethes williana (Brahm, 1791)

Valea lui David (IS), 1 spec., 05.05.1919, leg. A.A.

Aethes margaritana (Haworth, 1811)

3 spec. : Valea lui David (IS), 01.06.1956, 1 spec., 20.04.1959, leg. A.A.; Suceava 1 spec., 27.07.1966, leg. I.N.

Genus *Agapeta* Hübner, 1822

Agapeta hamana (Linnaeus, 1758)

10 ♂♂: Ploșcuțeni, 1 spec., 29.05.1949, leg. A.A.; Ardeoani (BC), 1 spec., 11.09.1971, 1 spec., 25.05.1972, 2 spec., 30.05.1972, 1 spec., 27.06.1972, 1 spec., 26.07.1972, 1 spec., 27.07.1972, 1 spec., 27.07.1973, 1 spec., 20.08.1973, leg. V.N.

5 ♀♀: Răchitoasa (BC), 1 spec., 03.08.1936, leg. A.A.; Ardeoani (BC), 1 spec., 12.08.1971, 2 spec., 26.07.1972, 1 spec., 13.07.1973, leg. V.N.

12 spec. : Suceava, 1 spec., 15.07.1960, 1 spec., 28.06.1961, 1 spec., 13.07.1961, 1 spec., 14.08.1961, 1 spec., 02.06.1964, 1 spec., 22.06.1964, 1 spec., 28.07.1964, 1 spec., 14.06.1968, 1 spec., 06.08.1966, leg. V.N.; Câmpulung (SV), 2 spec., 27.06.1968; Frasin (SV), 1 spec., 25.07.1968, leg. I.N.

Agapeta zoegana (Linnaeus, 1767)

7 ♂♂: Tecuci (GL), 1 spec., 26.05.1960, leg. A.A.; Ardeoani (BC), 1 spec., 12.08.1971, 1 spec., 26.08.1971, 1 spec., 05.07.1972, 1 spec., 06.07.1973, 1 spec., 25.07.1973, 1 spec., 17.07.1974 leg. V.N.

11 ♀♀: Gârboavele (GL), 1 spec., 21.07.1967, 1 spec., 05.07.1971; Ponoare (SV), 1 spec., 02.08.1971, 2 spec., 23.08.1971, leg. I.N.; Ardeoani (BC), 1 spec., 03.08.1971, 1 spec., 12.08.1971, 1 spec., 18.08.1971, 1 spec., 26.08.1972, 1 spec., 13.07.1973, 1 spec., 20.08.1973, leg. V.N.

Genus *Cochylidia* Obratzov, 1966

Cochylidia subroseana (Haworth, 1811)

(= *phaleratana* Herrich-Schäffer, 1817)

8 spec. : Suceava 1 spec., 24.07.1961, 1 spec., 30.05.1964, 1 spec., 27.07.1966; Gârboavele (GL), 1 spec., 21.07.1967, 1 spec., 07.07.1969; Mamaia (CT), 2 spec., 11.07.1971; Horodnic (SV), 1 spec., 06.08.1971, leg. I.N.

Cochylidia rupicola (Curtis, 1834)

Pietrele Albe (CJ), 1 spec., 25.07.1969, leg. I.N.

Genus *Cochylis* Treitschke, 1829

Cochylis hybridella (Hübner, 1813)

1 ♂: Ponoare (SV), 1 spec., 23.08.1971, leg. I.N.

Cochylis posterana Zeller, 1847

7 spec. : Tecuci (GL), 1 spec., 17.07.1931; Frumoasa (BC), 1 spec., 21.05.1964; Suceava, 1 spec., 06.05.1966, 1 spec., 11.05.1969; Iași, 1 spec., 5.09.1970, 1 spec., 30.08.1971, 1 spec., 18.08.1971, leg. I.N.

Genus *Diceratura* Djakonov, 1929

Diceratura roseofusciana (Mann, 1855)

C.A. Roseti (TL), 2 spec., 16.07.1967, leg. I.N.

Genus *Eugnosta* Hübner, 1825

Eugnosta lathoniana (Hübner, 1800)

2 ♂♂: Iași, 1 spec., 12.07.1955; Mamaia (CT), 1 spec., 12.08.1968, leg. I.N.

Genus *Falseuncaria* Obratzov & Swatschek, 1958

Falseuncaria ruficiliana (Haworth, 1811)

(= *ciliella* Haworth, 1796)
Ponoare (SV), 1 spec., 23.08.1971, leg. I.N.

Genus *Fulvoclysia* Obraztsov, 1943
Fulvoclysia nerminae (Koçak, 1982)

(= *fulvana* Fischer von Röslerstamm 1834)
4 spec. : 1 spec., 11.06.1922, leg. A.A.; Valea Frumoasei (BC), 1 spec., 15.07.1972; Furceni (GL), 1 spec., 21.05.1947, leg. A.A.; Suceava, 1 spec., 09.07.1964, leg. I.N.

Genus *Gynnidomorpha* Turner, 1916
(= *Phalonidia* Le Marchand, 1933)

Gynnidomorpha permixtana (Denis & Schiffermüller, 1775)
(= *mussehliana* Treitschke, 1835)
2 spec. : Frumoasa (SV), 1 spec., 10.05.1966; Ponoare (MH), 1 spec., 14.07.1968, leg. I.N.

Genus *Eulia* Hübner, 1825

Eulia ministrana (Linnaeus, 1758)
Bârnova (IS), 1 spec., 12.05.1957, leg. A.A.

Genus *Pseudargyrotoza* Obraztsov, 1954
Pseudargyrotoza conwagana (Fabricius, 1775)
2 spec. : Suceava, 1 spec., 01.08.1963, 1 spec., 28.06.1964, leg. I.N.

Genus *Epagoge* Hübner, 1825
Epagoge grotiana (Fabricius, 1781)
Suceava, 1 spec., 09.07.1964, leg. I.N.

Genus *Philedone* Hübner, 1825
Philedone geringana (Denis & Schiffermüller, 1775)
1 spec., 16.08.1918, leg. A.A.

Genus *Acleris* Hübner, 1825
(= *Croesia* Hübner, 1825)
Acleris forsskaleana (Linnaeus, 1758)
1 spec., 07.06.1920, leg. I.N.
Acleris kochiella (Goeze, 1783)
(= *boscana* Fabricius, 1794)
2 spec. : Tecuci (GL), 1 spec., 10.07.1945; Agigea (CT), 1 spec., 25.06.1957, leg. A.A.

Acleris hastiana (Linnaeus, 1758)
15 ♂♂: Ardeoani (BC), 1 spec., 20.03.1971, 2 spec., 21.03.1971, 1 spec., 24.03.1971, 1 spec., 01.04.1971, 1 spec., 03.04.1971, 1 spec., 04.04.1971, 1 spec., 07.11.1971, 1 spec., 11.11.1971, 1 spec., 31.10.1972, 2 spec., 10.04.1973, 1 spec., 21.06.1974, leg. V.N., 2 unlabeled specimens.
16 ♀♀: Suceava, 1 spec., 19.07.1962; Lipoveni (SV), 1 spec., 30.07.1966, leg. I.N.; Ardeoani (BC), 1 spec., 20.03.1971, 2 spec., 21.03.1971, 3 spec.,

22.03.1971, 1 spec., 06.04.1971, 1 spec., 23.03.1972, 1 spec., 28.03.1972, 1 spec., 07.07.1972, 1 spec., 05.04.1973, 1 spec., 06.04.1973, 1 spec., 09.04.1973, 1 spec., 21.03.1974, leg. V.N.

Acleris holmiana (Linnaeus, 1758)
2 spec. : Suceava, 1 spec., 28.07.1961, leg. I.N.; Ardeoani (BC), 1 spec., 10.07.1972, leg. V.N.

Acleris logiana (Clerck, 1759)
Ardeoani (BC), 1 spec., 16.04.1972, leg. V.N.
Acleris tripunctana (Hübner, 1796)
2 spec. : Sibiu, 1 spec., 29.07.1914, leg. A.A.; Adâncata (SV), 1 spec., 31.03.1968, leg. I.N.

Acleris variegana (Denis & Schiffermüller, 1775)
2 spec. : Furceni (SV), 1 spec., 15.07.1942, leg. A.A., 1 spec., 21.09.1963, leg. I.N.

Genus *Aleimma* Hübner, 1825

Aleimma loeflingiana (Linnaeus, 1758)
6 spec. : Tecuci (GL), 1 spec., 05.06.1937; Drăgănești (GL), 1 spec., 29.05.1959, leg. A.A.; Burdujeni (SV), 1 spec., 16.06.1963; Suceava, 2 spec., 08.07.1965, 1 spec., 04.06.1966, leg. I.N.

Genus *Tortrix* Linnaeus, 1758

Tortrix viridana Linnaeus, 1758
27 ♂♂: Ardeoani (BC), 1 spec., 05.06.1971, 3 spec., 30.05.1972, 1 spec., 31.05.1972, 1 spec., 1 2.06.1972., 5 spec., 03.06.1973, 1 spec., 05.06.1973, 1 spec., 07.06.1973, 1 spec., 13.06.1973, 2 spec., 19.06.1973, 2 spec., 29.06.1973, 1 spec., 30.06.1973, 1 spec., 01.07.1973, 1 spec., 25.06.1974, 1 spec., 14.07.1974, 4 unlabeled specimens, leg. V.N.; Babadag (CT), 1 spec., 13.07.1973, leg. D.H.
11 ♀♀: Bârnova (IS), 1 spec., 12.06.1919; Furceni (GL), 1 spec., 21.05.1947, leg. A.A.; Ardeoani (BC), 1 spec., 31.05.1972, 1 spec., 19.06.1973, 1 spec., 29.06.1973, 2 spec., 01.07.1973, 4 unlabeled specimens, leg. V.N.
5 spec.: Suceava, 2 spec., 14.06.1960, 1 spec., 05.06.1961, 1 spec., 04.06.1966; Corocăești (SV), 1 spec., 19.07.1964; Gârboavele (GL) 1 spec., 23.06.1970, leg. I.N.

13. Superfamily CHOREUTOIDEA Stainton, 1858

Family CHOREUTIDAE Stainton, 1854

Genus *Anthophila* Haworth, 1811

Anthophila fabriciana (Linnaeus, 1767)
Suceava, 1 spec., 05.07.1963, leg. I.N.

Genus *Tebenna* Billberg, 1820

(= *Porpe* Hübner, 1825)

Tebenna bjerkanrella (Thunberg, 1784)

2 spec.: Ponoare (SV), 1 spec., 24.06.1968;
Câmpulung (SV), 1 spec., 27.06.1968, leg. I.N.

14. Superfamily EPERMENIOIDEA Minet, 1983

Family EPERMENIIDAE Spuler, 1910

Genus *Epermenia* Hübner, 1825

Epermenia illigerella (Hübner, 1813)

Poiana Stampei (SV), 1 spec., 20.07.1964, leg. I.N.

Epermenia pontificella (Hübner, 1796)

Ponoare (SV), 1 spec., 24.06.1968, leg. I.N.

15. Superfamily PTEROPHOROIDEA Latreille, 1802

Family PTEROPHORIDAE Zeller, 1841

Genus *Adaina* Tutt, 1905

Adaina microdactyla (Hübner, 1813)

2 spec. : Ardeoani (BC), 1 spec., 25.07.1972, 1 spec., 09.08.1973, leg. V.N.

Genus *Amblyptilia* Hübner, 1825

Amblyptilia punctidactyla (Haworth, 1811)

3 spec. : Ardeoani (BC), 1 spec., 10.07.1971, 1 spec., 15.06.1972, 1 spec., 23.07.1973, leg. V.N.

Genus *Cnaemidophorus* Wallengren, 1862

Cnaemidophorus rhododactyla (Denis & Schiffermüller, 1775)

4 spec. : Ardeoani (BC), 1 spec., 15.06.1972, 1 spec., 08.07.1972, 1 spec., 19.07.1973, 1 spec., 12.07.1972, leg. V.N.

Genus *Crombrugghia* Tutt, 1907

Crombrugghia tristis (Zeller, 1841)

Ardeoani (BC), 1 spec., 06.08.1975, leg. V.N.

Genus *Emmelina* Tutt, 1907

Emmelina monodactyla (Linnaeus, 1758)

151 ♂♂: Ardeoani (BC), 1 spec., 12.09.1970, 1 spec., 14.09.1970, 1 spec., 01.10.1970, 2 spec., 01.11.1970, 1 spec., 20.11.1970, 1 spec., 04.04.1971, 1 spec., 05.07.1971, 1 spec., 22.07.1971, 1 spec., 02.08.1971, 1 spec., 15.08.1971, 2 spec., 22.08.1971, 1 spec., 29.08.1971, leg. V.N., 1 spec., 02.09.1971, leg. A.P.G., 1 spec., 30.09.1971, 1 spec., 31.05.1972, 1 spec., 01.06.1972, 1 spec., 08.06.1972, 1 spec., 10.06.1972, 1 spec., 12.06.1972, 1 spec., 13.06.1972, 1 spec., 14.06.1972, 1 spec., 16.06.1972, 1 spec., 23.06.1972, 1 spec., 09.07.1972, 4 spec., 10.07.1972, 3 spec., 22.07.1972, 3 spec., 23.07.1972, 1 spec., 24.07.1972, 1 spec., 25.07.1972, 4 spec., 27.07.1972, 1 spec., 29.07.1972, 1 spec., 31.07.1972, 6 spec., 02.08.1972, 3 spec., 07.08.1972, 1 spec., 08.08.1972, 2 spec., 14.08.1972, 2 spec., 15.08.1972, 3 spec.,

16.02.1972, 1 spec., 17.08.1972, 2 spec., 18.08.1972, 1 spec., 19.08.1972, 2 spec., 24.08.1972, 1 spec., 26.08.1972, 2 spec., 27.08.1972, 1 spec., 28.08.1972, 3 spec., 30.08.1972, 2 spec., 31.08.1972, 1 spec., 03.09.1972, 1 spec., 18.09.1972, 1 spec., 23.10.1972, 1 spec., 25.10.1972, 2 spec., 29.10.1972, 2 spec., 30.10.1972, 1 spec., 31.10.1972, 2 spec., 01.11.1972, 1 spec., 06.11.1972, 1 spec., 07.11.1972, 1 spec., 15.11.1972, 1 spec., 19.04.1973, 1 spec., 06.05.1973, 3 spec., 06.06.1973, 1 spec., 13.06.1973, 1 spec., 23.06.1973, 1 spec., 25.06.1973, 2 spec., 27.06.1973, 1 spec., 03.07.1973, 1 spec., 08.07.1973, 1 spec., 14.07.1973, 7 spec., 19.07.1973, 1 spec., 23.07.1973, 4 spec., 25.07.1973, 1 spec., 27.07.1973, 1 spec., 31.07.1973, 2 spec., 06.08.1973, 1 spec., 07.08.1973, 1 spec., 09.08.1973, 2 spec., 10.08.1973, 1 spec., 12.08.1973, 1 spec., 14.08.1973, 2 spec., 15.08.1973, 2 spec., 18.08.1973, 2 spec., 20.08.1973, 1 spec., 02.09.1973, 1 spec., 07.09.1973, 1 spec., 09.09.1973, 2 spec., 10.09.1973, 1 spec., 17.09.1973, 2 spec., 27.09.1973, 1 spec., 28.09.1973, 2 spec., 24.06.1974, 1 spec., 25.06.1974, 3 spec., 26.06.1974, 2 spec., 05.07.1974, 2 spec., 22.07.1974, 1 spec., 13.06.1975, 1 spec., 11.08.1975, leg. V.N.

17 ♀♀: Ardeoani (BC), 1 spec., 01.06.1972, 1 spec., 07.06.1972, 1 spec., 15.06.1972, 1 spec., 22.06.1972, 2 spec., 02.08.1972, 2 spec., 14.08.1972, 1 spec., 23.07.1973, 1 spec., 31.07.1973, 1 spec., 09.08.1973, 1 spec., 20.09.1973, leg. V.N.

Genus *Gillmeria* Tutt, 1905

(=*Platyptilia* Hübner, 1825)

Gillmeria ochrodactyla (Denis & Schiffermüller, 1775)

Buciumeni (GL), 1 spec., 05.08.1943, leg. A.A.

Genus *Geina* Tutt, 1905

Geina didactyla (Linnaeus, 1758)

6 spec.: Ardeoani (BC), 1 spec., 26.07.1972, 1 spec., 05.09.1972, 1 spec., 31.05.1973, 1 spec., 10.08.1973, 2 spec., 02.09.1973, leg. V.N.

Genus *Oidaematophorus* Wallengren, 1862

(=*Ovendenia* Tutt, 1905)

Oidaematophorus constanti Ragonot, 1875

1 ♂: Ardeoani (BC), 1 spec., 16.02.1974, leg. V.N.

Oidaematophorus lithodactyla (Treitschke, 1833)

(=*septodactyla* Treitschke, 1933)

3 ♂♂: Ardeoani (BC), 1 spec., 06.06.1972, 1 spec.,
01.08.1972, 1 spec., 12.08.1973, leg. V.N.
1 ♀: Ardeoani (BC), 1 spec., 19.08.1971, leg. V.N.

Genus *Oxyptilus* Zeller, 1841

Oxyptilus chrysodactyla (Denis & Schiffermüller, 1775)
7 ♂♂: Ardeoani (BC), 1 spec., 14.08.1971, 1 spec.,
18.08.1973, 1 spec., 20.08.1973, 1 spec.,
02.09.1973, 1 spec., 07.09.1973, 1 spec.,
20.09.1973, 1 spec., 11.08.1975, leg. V.N.
3 ♀♀: Ardeoani (BC), 1 spec., 13.06.1971, 1 spec.,
04.07.1972, 1 spec., 12.08.1973, leg. V.N.

***Oxyptilus pilosellae* Zeller, 1841**

Ardeoani (BC), 1 spec., 21.06.1971, 1 spec.,
18.08.1975 leg. V.N.

Genus *Merrifieldia* Tutt, 1905

***Merrifieldia tridactyla* (Linnaeus, 1758)**

47 ♂♂: Racova (BC), 1 spec., 05.07.1954, 1 spec.,
23.04.1957, leg. A.A.; Ardeoani (BC), 1 spec.,
22.07.1971, 1 spec., 02.08.1971, 1 spec.,
03.08.1971, 1 spec., 13.08.1971, 1 spec.,
14.08.1971, 1 spec., 15.08.1971, 2 spec.,
19.08.1971, 1 spec., 28.08.1971, 2 spec.,
29.08.1971, 1 spec., 30.08.1971, 1 spec.,
31.08.1971, 1 spec., 11.04.1972, 1 spec.,
31.05.1972, 1 spec., 17.06.1972, 1 spec.,
09.07.1972, 1 spec., 10.07.1972, 1 spec.,
22.07.1972, 1 spec., 26.07.1972, 1 spec.,
29.07.1972, 2 spec., 31.07.1972, 1 spec.,
01.08.1982, 1 spec., 02.08.1972, 5 spec.,
07.08.1972, 1 spec., 10.08.1972, 1 spec.,
16.08.1972, 1 spec., 17.08.1972, 1 spec.,
18.08.1972, 1 spec., 22.08.1972, 2 spec.,
24.08.1972, 1 spec., 25.08.1972, 2 spec.,
26.08.1972, 1 spec., 28.08.1972, 1 spec.,
29.08.1972, 1 spec., 15.09.1972, 1 spec.,
03.06.1973, leg. V.N.
10 ♀♀: Ardeoani (BC), 1 spec., 03.08.1971, 1 spec.,
08.08.1971, 1 spec., 16.08.1971, 1 spec.,
01.08.1972, 2 spec., 10.08.1972, 1 spec.,
14.08.1972, 1 spec., 15.08.1972, leg. V.N.

Genus *Platyptilia* Hübner, 1825

***Platyptilia farfarellus* Zeller, 1867**

Ardeoani (BC), 1 spec., 09.06.1871, 1 spec.,
14.08.1872, leg. V.N.

***Platyptilia tesseradactyla* (Linnaeus, 1761)**
(=*fischeri* Zeller, 1867)

Polonia, 1 spec., 15.06.1951, leg. V.N.

Genus *Pterophorus* Geoffroy, 1762

(=*Acipitilia* Hübner, 1825)

(=*Calyciphora* Kasy, 1960)

***Pterophorus ischnodactyla* (Treitscke, 1835)**

1 ♂: Pădurea Tescani (BC), 1 spec., 07.06.1972, leg.
V.N.

1 ♀: Pădurea Tescani (BC), 1 spec., 07.06.1972, leg.
V.N.

***Pterophorus pentadactyla* (Linnaeus, 1758)**

53 ♂♂: Buciumeni (SV), 1 spec., 06.06.1931, 1
spec., 20.06.1942, leg. A.A.; Ardeoani (BC), 1 spec.,
30.08.1970, 1 spec., 09.09.1970, 1 spec., 08-
06.1971, 1 spec., 09.06.1972, 1 spec., 15.07.1971, 2
spec., 25.06.1972, 1 spec., 30.06.1971, 1 spec.,
02.08.1971, 4 spec., 12.08.1971, 2 spec.,
13.08.1971, 1 spec., 14.08.1971, 2 spec.,
22.08.1971, 1 spec., 02.09.1971, 1 spec.,
09.10.1971, 2 spec., 27.05.1972, 2 spec.,
31.05.1972, 1 spec., 25.06.1972, 1 spec.,
25.07.1972, 1 spec., 29.07.1972, 2 spec.,
02.08.1972, 1 spec., 03.08.1972, 1 spec.,
07.08.1972, 2 spec., 12.08.1972, 2 spec.,
16.08.1972, 1 spec., 17.08.1972, 1 spec.,
19.08.1972, 1 spec., 30.08.1972, 1 spec.,
11.06.1973, 1 spec., 21.06.1973, 1 spec.,
29.06.1973, 1 spec., 23.07.1973, 1 spec.,
27.07.1973, 1 spec., 31.07.1973, 1 spec.,
09.08.1973, 1 spec., 12.08.1973, 3 spec.,
15.08.1973, 1 spec., 18.08.1973, 1 spec.,
01.09.1973, leg. V.N.

22 ♀♀: Ardeoani (BC), 1 spec., 16.06.1971, 2 spec.,
20.08.1971, 1 spec., 21.08.1971, 1 spec.,
22.08.1971, 1 spec., 31.05.1972, 1 spec.,
05.06.1972, 1 spec., 07.06.1972, 1 spec.,
09.06.1972, 1 spec., 14.06.1972, 1 spec.,
15.06.1972, 1 spec., 23.06.1972, 2 spec.,
24.06.1971, 1 spec., 29.07.1972, 1 spec.,
31.07.1972, 1 spec., 03.06.1972, 1 spec.,
08.08.1973, 1 spec., 10.08.1973, 1 spec.,
17.08.1973, 1 spec., 24.08.1972, 1 spec.,
21.06.1975, leg. V.N.

Genus *Stenoptilia* Hübner, 1825

(=*Adkinia* Tutt, 1905)

***Stenoptilia pterodactyla* (Linnaeus, 1761)**

2 spec. : Ploșcuțeni (VN), 1 spec., 05.07.1943, 1
unlabeled specimen, leg. A.A.

***Stenoptilia zophodactyla* (Duponchel, 1840)**

3 spec. : Ardeoani (BC), 1 spec., 13.08.1971, 1
spec., 27.08.1971, 1 spec., 11.08.1975, leg. V.N.

Genus *Wheeleria* Tutt, 1905

***Wheeleria spilodactylus* (Curtis, 1827)**

2 spec. : Cucova (IS), 1 spec., 03.07.1957, 1 spec.,
13.07.1959, leg. A.

f. niveidactyla St.

4 ♂♂: Ardeoani (BC), 1 spec., 03.08.1971, 1 spec., 14.08.1971, 1 spec., 18.08.1972, 1 spec., 01.07.1972, leg. V.N.

1 ♀: Ardeoani (BC), 1 spec., 03.08.1971, leg. V.N.

16. Superfamily THYRIDOIDEA Herrich-Schäffer, 1846

Family THYRIDIDAE Herrich-Schäffer, 1846

Genus *Thyris* Laspeyres, 1803

Thyris fenestrella (Scopoli, 1763)

3 spec. : Ploșcuțeni (SV), 1 spec., 24.07.1946 leg. A.A.; Suceava, 1 spec., 09.07.1964, leg. I.N.; Tescani (BC), 1 spec., 25.07.1971, leg. V.N.

17. Superfamily PYRALOIDEA Latreille, 1809

Family CRAMBIDAE Latreille, 1810

Genus *Cataclysta* Hübner, 1825

Cataclysta lemnata (Linnaeus, 1758)

4 ♂♂: Tecuci (GL), 1 spec., 18.05.1931, leg. A.A.; Ardeoani (BC), 1 spec., 12.06.1972, 1 spec., 25.07.1972, 1 unlabeled specimen, leg. V.N.

2 ♀♀: Tecuci (GL), 1 spec., 17.04.1941, leg. A.A.; Ardeoani (BC), 1 spec., 31.07.1973, leg. V.N.

3 spec.: Suceava, 1 spec., 05.06.1960, 1 spec., 15.08.1960, 1 spec., 12.06.1961, leg. I.N.

Genus *Elophila* Hübner, 1822

(=*Nymphula* Schrank, 1802)

Elophila nymphaeata (Linnaeus, 1758)

6 spec. : Agigea (CT), 2 spec., 29.05.1958, leg. A.A.; Suceava, 1 spec., 15.06.1961, 1 spec., 25.07.1962, 1 spec., 27.06.1963, leg. I.N.; Ardeoani (BC), 1 spec., 01.07.1973, leg. V.N.

Genus *Parapoynx* Hübner, 1825

Parapoynx stratiotata (Linnaeus, 1758)

5 spec. : Tecuci (GL), 1 spec., 29.05.1958, 1 spec., 07.09.1946, leg. A.A.; Suceava, 1 spec., 10.06.1959, 1 spec., 14.07.1962, 1 spec., 15.08.1964, leg. I.N.

Genus *Agriphila* Hübner, 1825

Agriphila geniculea (Haworth, 1811)

1 spec., 04.08.1954, leg. A.A.

Agriphila inquinatella (Denis & Schiffermüller, 1775)

8 ♂♂: Valea Frumoasei (BC), 1 spec., 15.07.1972, leg. A.G., 1 spec., 10.05.1955, leg. A.A.; Ardeoani (BC), 1 spec., 10.07.1971, 1 spec., 18.08.1972, 1 spec., 22.08.1972, 1 spec., 14.07.1973, 1 spec., 10.08.1973, 1 spec., 01.09.1973, leg. V.N.

8 ♀♀: 1 spec., 31.07.1942, Ardeoani (BC), 1 spec., 18.08.1971, 1 spec., 01.09.1972, 1 spec., 05.08.1973, 1 spec., 14.08.1973, 1 spec., 18.08.1973, leg. V.N.; Slănic (BC), 1 spec.,

06.09.1972; Cheile Tătarului (MM), 1 spec., 30.08.1977, leg. A.G.

4 spec. : Suceava, 1 spec., 25.08.1959, 1 spec., 16.08.1961; Rădășeni (SV), 1 spec., 27.08.1961; Pitești (AG), 1 spec., 15.08.1966, leg. I.N.

Agriphila straminella (Dennis & Schiffermüller, 1775)

3 ♂♂: Ardeoani (BC), 1 spec., 11.07.1971, 1 spec., 29.08.1972, 1 spec., 18.08.1973, leg. V.N.

2 ♀♀: Ardeoani (BC), 1 spec., 14.08.1971, 1 spec., 12.08.1972, leg. V.N.

3 spec. : Suceava, 1 spec., 12.07.1961, 1 spec., 08.08.1961, 1 spec., 03.08.1965, leg. I.N.

Agriphila tristella (Denis & Schiffermüller, 1775)

5 ♂♂: 1 spec., 03.08.1931, leg. A.A.; Ardeoani (BC), 05.09.1971, leg. A.P.G., 1 spec., 29.08.1973, 1 spec., 01.09.1973, 1 spec., 15.06.1974, leg. V.N.

4 ♀♀: 1 spec., 03.06.1946; Ardeoani (BC) 1 spec., 02.09.1971, 1 spec., 05.09.1971, 1 spec., 08.08.1973, leg. V.N.

f. *huebnerella* Krulikovsky, 1909

16 ♂♂: Ardeoani (BC), 1 spec., 26.08.1971, 1 spec., 28.08.1971, 1 spec., 29.08.1971, 4 spec., 05.09.1971, 1 spec., 11.09.1971, 1 spec., 22.08.1972, 1 spec., 24.08.1972, 2 spec., 16.09.1972, 1 spec., 30.08.1973, 1 spec., 01.09.1973, 1 spec., 02.09.1973, 1 spec., 19.09.1973, leg. V.N.

5 ♀♀: Ardeoani (BC), 1 spec., 23.08.1971, 1 spec., 27.08.1971, 1 spec., 05.09.1971, 2 spec., 02.09.1973, leg. V.N.

f. *nigristriella* Bleszynski, 1965

4 ♀♀: Ardeoani (BC), 2 spec., 29.08.1971, 2 spec., 31.08.1971, leg. V.N.

1 ♀: Ardeoani (BC), 1 spec., 21.06.1973, leg. V.N.

Genus *Chrysoteuchia* Hübner, 1825

(=*Crambus* Fabricius, 1798)

Chrysoteuchia culmella (Linnaeus, 1758)

(=*hortuellus* Hübner, 1796)

8 ♂♂: 1 spec., 08.08.1955, leg. A.A.; Ardeoani (BC), 2 spec., 07.07.1971, 1 spec., 23.06.1972, 1 spec., 21.06.1973, 1 spec., 08.07.1972, leg. V.N.; Schit, 2 spec., 13.07.1971, leg. A.P.G.,

9 ♀♀: 1 spec., 24.05.1917, leg. A.A. 1 spec., 06.08.1948., leg. A.A.; Tescani (BC), 1 spec., 07.07.1971; Ardeoani (BC), 1 spec., 10.07.1971, 1 spec., 11.06.1972, 1 spec., 07.07.1972, 1 spec., 08.07.1972; Luncani (BC), 2 spec., 24.06.1972, leg. V.N., 5 spec.; Rarău (Mt), 1 spec., 27.06.1963, leg. I.N.; Suceava, 1 spec., 04.07.1963, 1 spec., 14.07.1962, 1 spec., 12.09.1961, leg. I.N.

f. *cespitella* Hübner, 1796

3 spec. : Suceava, 1 spec., 08.07.1971, 1 spec., 09.07.1971, 1 spec., 27.07.1964, leg. I.N.

Genus *Catoptria* Hübner, 1825

***Catoptria falsella* (Denis & Schiffermüller, 1775)**

2 ♀♀: 1 spec., 07.08.1947, leg. A.A.; Ardeoani (BC), 1 spec., 15.08.1972, leg. V.N

***Catoptria myella* (Hübner, 1796)**

1 spec., 12.08.1958, leg. A.A

***Catoptria orientellus* (Herrich-Schäffer, 1850)**

1 ♂: 1 spec., 23.08.1943, leg. A.A.

1 ♀: 1 spec., 12.07.1958, leg. A.A.

***Catoptria pauperellus* (Treitschke, 1832)**

1 spec., 13.08.1958, 1 spec., 02.08.1912, leg. A.A.

***Catoptria petrificella* (Hübner, 1796)**

(= *coulonella* Duponchel, 1836)

1 spec., 20.04.1945, 1 spec., 15.07.1956, leg. A.A.

***Catoptria pinella* (Linnaeus, 1758)**

5 ♂♂: 1 spec., 08.07.1949, leg. A.A.; Ardeoani (BC), 1 spec., 23.06.1972, 1 spec., 04.07.1972, 1 spec., 29.07.1972, 1 spec., 24.06.1973, leg. V.N.

3 ♀♀: Ardeoani (BC), 1 spec., 21.06.1971, 1 spec., 07.08.1971, 1 spec., 06.07.1972, leg. V.N.

3 spec. : Suceava, 1 spec., 22.07.1960, 1 spec., 26.07.1959, 1 spec., 30.07.1966; Gârboavele (GL), 1 spec., 21.07.1967, leg. I.N.

Genus *Chrysocrambus* Bleszynski, 1957

***Chrysocrambus craterella* (Scopoli, 1763)**

1 spec., 21.05.1946, 1 spec., 23.05.1957 leg. A.A.

***Chrysocrambus linetella* (Fabricius, 1781)**

(= *cassentiniellus* Herrich-Schäffer 1848)

1 ♂: Ardeoani (BC), 1 spec., 25.07.1975, leg. V.N.

1 ♀: Ardeoani (BC), 1 spec., 10.07.1972, leg. V.N.

Genus *Crambus* Fabricius, 1798

***Crambus ericella* (Hübner, 1813)**

Rarău (Mt), 2 spec., 17.07.1965, 1 spec., 18.07.1961; Izvorul alb (SV), 1 spec., 19.07.1965, leg. I.N.

***Crambus lathoniellus* (Zincken, 1817)**

(= *nemorella* Hübner, 1813)

5 ♂♂: Ardeoani (BC), 1 spec., 20.05.1972, 1 spec., 02.07.1973, 1 spec., 05.07.1973, 1 spec., 17.07.1974; Luncani (BC), 1 spec., 24.06.1972, leg. V.N.

1 ♀: Ardeoani (BC), 1 spec., 24.06.1974, leg. V.N., 10 spec. : Slătioara (SV), 1 spec., 12.06.1960, 1 spec., 08.06.1964; Izvorul Alb (SV), 1 spec., 04.07.1971, 1 spec., 22.07.1971; Suceava, 1 spec., 09.06.1962, 1 spec., 24.05.1963; Poiana Stampei (SV), 1 spec., 10.06.1962, 2 spec., 17.06.1965; Strigoaia (SV), 1 spec., 14.06.1963, leg. I.N.

***Crambus pascuella* (Linnaeus, 1758)**

33 ♂♂: 1 spec., 31.05.1947, leg. A.A.; Ardeoani (BC), 1 spec., 10.06.1971, 1 spec., 07.06.1972, 1 spec., 11.06.1972, 1 spec., 12.06.1972, 1 spec., 14.06.1972, 1 spec., 21.06.1972, 1 spec.,

04.07.1972, 2 spec., 19.06.1973, 2 spec., 21.06.1973, 4 spec., 24.06.1973, 1 spec., 25.06.1973, 1 spec., 28.06.1973, 1 spec., 29.06.1973, 1 spec., 30.06.1973, 1 spec., 03.07.1973, 1 spec., 04.07.1973, 1 spec., 06.07.1973, 1 spec., 13.07.1973, 1 spec., 14.07.1973; Tescani (BC), 8 spec., 07.06.1972, leg. V.N.

9 ♀♀: Tescani (BC), 1 spec., 07.07.1971, 1 spec., 07.06.1972, 1 spec., 11.06.1972, 1 spec., 24.06.1973, 1 spec., 26.06.1973, 1 spec., 29.06.1973, 2 spec., 04.07.1973, 1 spec., 25.06.1974, leg. V.N.

6 spec. : Suceava, 1 spec., 07.07.1960, 1 spec., 08.07.1961, 1 spec., 16.07.1962, 3 spec.; Poiana Stampei (SV), 1 spec., 15.08.1964, 1 spec., 03.08.1965; Câmpulung (SV), 1 spec., 27.06.1968, leg. I.N.

***Crambus perlella* (Scopoli, 1763)**

6 ♂♂: 1 spec., 29.07.1913, 1 spec., 12.06.1958 leg. A.A.; Ardeoani (BC), 1 spec., 01.07.1972, 1 spec., 06.07.1972, 1 spec., 06.07.1974, 1 spec., 12.07.1974, leg. V.N.

1 ♀: Ardeoani (BC), 1 spec., 23.07.1973, leg. V.N.

7 spec. : Suceava, 1 spec., 03.07.1959, 1 spec., 16.07.1959, 1 spec., 02.08.1960, 1 spec., 04.07.1961, 1 spec., 20.07.1966; Sinaia (PH), 1 spec., 21.07.1964; Ponoare (SV), 1 spec., 14.07.1968, leg. I.N.

***Crambus pratella* (Linnaeus, 1758)**

2 ♂♂: 1 spec., 18.07.1949, leg. A.A.; Ardeoani (BC), 1 spec., 24.06.1974, leg. V.N., 1 spec., 15.08.1949, leg. A.A.

***f. alfarellus* Staudinger, 1859**

Măgura Odobești (VN), 1 spec., 17.07.1950, leg. A.A.

***Crambus silvella* (Hübner, 1813)**

9 ♂♂: Tescani (BC), 1 spec., 07.07.1971, 1 spec., 07.06.1972; Ardeoani (BC), 1 spec., 02.06.1972, 1 spec., 01.07.1972, 1 spec., 06.07.1972, 1 spec., 01.07.1973, 1 spec., 16.06.1974, 1 spec., 01.07.1974; Luncani (BC), 1 spec., 24.06.1972, leg. V.N.

4 ♀♀: Ardeoani (BC), 2 spec., 21.06.1973, 1 spec., 24.06.1973, 1 spec., 24.06.1974, leg. V.N.

Genus *Euchromius* Guenée, 1845

***Euchromius bella* (Hübner, 1796)**

1 ♂: 1 spec., 10.07.1936, leg. A.A.

1 ♀: 1 spec., 14.04.1939, leg. A.A.

***Euchromius ocella* (Haworth, 1811)**

5 spec. : Suceava, 1 spec., 25.09.1962; Mamaia (CT), 2 spec., 10.07.1966, 2 spec., 12.08.1968, leg. I.N.

Genus *Friedlanderia* Agnew,1987
(= *Acigona* Hübner,1825)
Friedlanderia cicatricella (Hübner,1824)
1 spec., 25.07.1919, leg. A.A.

Genus *Pediasia* Hübner, 1825
Pediasia contaminella (Hübner,1796)
5 ♂♂: Ardeoani (BC), 1 spec., 30.06.1972, 1 spec.,
04.07.1973, 1 spec., 06.08.1973, 1 spec.,
09.09.1973, 1 spec., 01.07.1974, leg. V.N.
5 ♀♀: Ardeoani (BC), 1 spec., 12.06.1972, 1 spec.,
29.06.1973, 1 spec., 19.08.1973, 1 spec.,
09.09.1973, 1 spec., 18.08.1975, leg. V.N.
7 spec.: Suceava, 1 spec., 10.08.1963, 1 spec.,
08.08.1964; Lespezi (SV), 1 spec., 01.08.1964, 1
spec., 11.08.1964; Pitești, 3 spec., 15.08.1966, leg.
I.N.

f. contaminella Hübner,1796
6 ♂♂: Ardeoani (BC), 1 spec., 10.07.1971, 1 spec.,
12.06.1972, 1 spec., 22.06.1972, 1 spec.,
23.06.1972, 1 spec., 25.07.1973, 1 spec.,
20.08.1973, leg. V.N.
7 ♀♀: Ardeoani (BC), 1 spec., 10.07.1971, 1 spec.,
17.07.1971, 2 spec., 08.07.1972, 2 spec.,
08.09.1972, 1 spec., 05.07.1974, leg. V.N.

Pediasia fascelinella (Hübner,1913)
2 ♂♂: Ardeoani (BC), 1 spec., 05.07.1974, 1 spec.,
06.07.1974, leg. V.N.
3 ♀♀: Ardeoani (BC), 1 spec., 29.06.1973, 1 spec.,
19.08.1973, 1 spec., 18.08.1973, leg.V.N.

Pediasia luteella (Denis &Schifferrmüller, 1775)
3 ♂♂: Tescani (BC), 1 spec., 07.07.1971; Ardeoani
(BC), 1 spec., 10.08.1971, leg. A.P.G., 1 spec.,
24.06.1973, leg. V.N.
4 ♀♀: Ardeoani (BC), 1 spec., 01.07.1972, 1 spec.,
24.08.1972, 1 spec., 21.06.1973, 1 spec.,
13.08.1973, leg. V.N.
10 spec. : 1 spec., 08.07.1918, 1 spec., 04.06.1945,
leg. A.A.; Suceava, 1 spec., 12.07.1959, 1 spec.,
28.06.1961, 1 spec., 17.06.1962, 1 spec.,
13.07.1962, 1 spec., 20.08.1962, 1 spec.,
27.07.1967; Säveni (BT), 2 spec., 12.07.1960, leg.
I.N.

Genus *Platytes* Guenée,1845
Platytes cerussella (Denis&Schifferrmüller,1775)
1 spec., 13.07.1958, leg. A.A.

Genus *Talis* Guenée,1845
Talis quercella (Denis&Schifferrmüller,1775)
1 spec., 07.07.1946, leg. A.A.

Genus *Thisanotia* Hübner,1825
Thisanotia chrysonuchella (Scopoli,1763)
1 spec., 19.07.1954, 1 spec., 30.06.1955, leg. A.A.

Genus *Hyperlais* Marion,1959
(= *Cybalomia* Lederer,1863)
Hyperlais siccalis Guenée,1854
1 spec., 22.07.1958, leg. A.A.

Genus *Evergestis* Hübner,1825
Evergestis dilutalis (Herrich-Schäffer,1848)
(= *ostrogovichi* Caradja 1929)
2 ♂♂: 1 spec., without collecting locality,
24.05.1917, 1 spec., 29.06.1956, leg. A.A.
2 ♀♀: 1 spec., 10.06.1959, 1 spec., 18.06.1959, leg.
A.A.

Evergestis frumentalis (Linnaeus,1761)
2 spec. : Valea lui David (IS), 1 spec., 07.06.1956, 1
spec., 26.05.1957, leg. A.A.

Evergestis extimalis (Scopoli, 1763)
12 ♂♂: Suceava, 1 spec., 22.08.1957, 1 spec.,
22.07.1960, leg. I.N.; Ardeoani (BC), 1 spec.,
27.08.1971, 1 spec., 07.06.1972, 1 spec.,
26.07.1972, 2 spec., 17.08.1972, 1 spec.,
09.06.1973, 1 spec., 13.06.1973, 1 spec.,
26.07.1973, 1 spec., 01.07.1973, 1 spec.,
14.08.1973, leg. V.N.

6 ♀♀: Drăgănești (GL), 1 spec., 31.05.1935, leg.
A.A.; Ardeoani (BC), 1 spec., 15.05.1972, 1 spec.,
05.07.1972, 1 spec., 09.07.1972, 1 spec.,
13.08.1972, 1 spec., 03.09.1973, leg.V.N.

Evergestis pallidata (Hufnagel,1767)
4 ♂♂: Moldovița (SV), 1 spec., 10.08.1950, leg.
A.A.; Ardeoani (BC), 1 spec., 20.08.1971, 1 spec.,
02.08.1973, 1 spec., 12.08.1973, leg. V.N.

Evergestis forficalis (Linnaeus,1758)
4 ♂♂: Ardeoani (BC), 1 spec., 24.08.1970, 2 spec.,
16.08.1973, 1 spec., 20.08.1973, leg.V.N.
3 ♀♀: Ardeoani (BC), 1 spec., 06.08.1973, 1 spec.,
18.08.1973, 1 spec., 28.08.1973, leg.V.N.

Genus *Cynaeda* Hübner,1825
Cynaeda dentalis (Denis &Schifferrmüller,1775)
2 ♂♂: Agigea (CT), 1 spec., 24.05.1917, leg. A.A.;
Ardeoani (BC), 1 spec., 12.07.1974, leg.V.N..

Genus *Anania* Hübner,1823
(= *Perinephela* Hübner,1825)
(= *Pyrausta* Schrank,1802)
(= *Mesographe* Hübner,1825)

Anania fuscalis (Denis &Schifferrmüller,1775)
6 ♂♂: Ardeoani (BC), 1 spec., 16.05.1972, 1 spec.,
26.07.1973, 1 spec., 08.08.1973, 1 spec.,
11.05.1975, leg. V.N.; Mocior-Reghin (MS), 1 spec.,
06.05.1974, leg. M.M.
3 ♀♀: Ploșcuțeni (VN), 1 spec., 18.08.1949, 1 spec.,
26.07.1956, leg. A.A.; Ardeoani (BC), 1 spec.,
10.07.1972, leg. V.N.

Anania hortulata (Linnaeus, 1758)

(= *urticata* Linnaeus, 1761)

17 ♂♂: Parâng, 1 spec., 27.07.1946, leg. A.A.; Ardeoani (BC), 1 spec., 31.05.1971, 1 spec., 23.07.1971, 2 spec., 24.05.1972, 1 spec., 30.05.1972, 1 spec., 16.06.1972, 2 spec., 17.06.1972, 1 spec., 23.06.1972, 1 spec., 06.07.1972, 1 spec., 01.06.1973, 1 spec., 02.06.1973, 1 spec., 13.06.1973, 1 spec., 14.06.1973, 1 spec., 03.07.1973, 1 spec., 04.07.1973, leg. V.N.

11 ♀♀: Ardeoani (BC), 1 spec., 16.06.1970, 1 spec., 12.06.1971, 1 spec., 21.06.1971, 1 spec., 29.06.1971, 1 spec., 30.06.1971, 1 spec., 22.07.1971, 1 spec., 29.06.1972, 1 spec., 30.06.1972, 1 spec., 10.07.1972, 1 spec., 25.06.1973; Tescani (BC), 1 spec., 07.07.1971, leg. V.N.

Anania lancealis (Dennis & Schiffermüller, 1775)

Agigea (CT), 1 spec., 15.07.1958, leg. A.A.

Anania sambucalis (Denis & Schiffermüller, 1775)

18 ♂♂: Ploșcuțeni (SV), 1 spec., 23.07.1946; Ardeoani (BC), 1 spec., 05.06.1970, 1 spec., 17.05.1971, 1 spec., 31.05.1971, 1 spec., 01.06.1971, 1 spec., 08.08.1971, 1 spec., 23.05.1972, 1 spec., 24.05.1972, 2 spec., 25.05.1972, 1 spec., 02.06.1972, 1 spec., 01.08.1972, 1 spec., 04.07.1973, 1 spec., 13.07.1973, 1 spec., 06.08.1973, 1 spec., 08.08.1973, 1 spec., 20.08.1973; Tescani (BC), 1 spec., 07.07.1971, leg. V.N.

9 ♀♀: Ardeoani (BC), 1 spec., 03.08.1971, 1 spec., 08.08.1971, 1 spec., 11.08.1971, 1 spec., 14.05.1972, 1 spec., 18.05.1972, 1 spec., 21.05.1973, 1 spec., 01.06.1973, 1 spec., 20.05.1975, leg. V.N.; Suceava, 1 spec., 31.06.1962, leg. I. N.

Anania verbascalis (Dennis & Schiffermüller, 1775)

5 ♂♂: Ardeoani (BC), 1 spec., 11.09.1972, 1 spec., 06.08.1973, 1 spec., 07.08.1973, 1 spec., 08.08.1973, 1 spec., 18.08.1973, leg. V.N.

3 ♀♀: Ardeoani (BC), 1 spec., 08.06.1971, 1 spec., 03.06.1973, 1 spec., 07.08.1973, leg. V.N.; Lacul Roșu (NT), 1 spec., 06.1918, leg. A.A.

Genus Algedonia Lederer, 1863

(= *Pyrausta* Schrank, 1802)

Algedonia luctualis (Hübner, 1793)

2 ♂♂: Valea Frumoasei (BC), 1 spec., 15.07.1972, leg. A.G.

Genus Paracorsia Marion, 1959

Paracorsia repandalis (Denis & Schiffermüller, 1775)

1 ♂: Ardeoani (BC), 2 spec., 27.07.1973, leg. V.N.

Genus Ecpyrrorrhoe Hübner, 1825

(= *Mesographe* Hübner, 1825)

Ecpyrrorrhoe rubiginalis (Hübner, 1796)

6 ♂♂: Ardeoani (BC), 1 spec., 06.07.1972, 1 spec., 17.08.1972, 1 spec., 17.09.1972, 1 spec., 07.05.1973, 1 spec., 03.09.1973, leg. V.N., Valea Frumoasei (BC), 1 spec., 15.07.1972, leg. A.G.
1 ♀: Ardeoani (BC), 1 spec., 11.05.1975, leg. V.N.

Genus Loxostege Hübner, 1825

Loxostege dilutalis Herrich-Schäffer, 1848

3 ♂♂: Ardeoani (BC), 2 spec., 23.07.1971, 1 spec., 25.07.1975, leg. V.N.

1 ♀: Ardeoani (BC), 1 spec., 31.07.1973, leg. V.N.

Loxostege sulphuralis Hübner, 1813

2 ♂♂: 1 spec., 28.07.1948, 1 spec., 22.05.1949, leg. A.A.

Loxostege sticticalis (Linnaeus, 1761)

13 ♂♂: Cosmești (GL), 1 spec., 11.05.1935, leg. A.A.; Hagieni (CT), 1 spec., 12.08.1968, leg. I.N.; Ardeoani (BC), 1 spec., 15.08.1972, 1 spec., 03.06.1973, 1 spec., 13.06.1973, 1 spec., 23.07.1973, 1 spec., 11.08.1975, leg. V.N.; Racova (BC), 3 spec., 11.06.1975; Cheile Tătarului (MM), 3 spec., 30.08.1977, leg. A.G.,

20 ♀♀: Ardeoani (BC), 1 spec., 01.09.1970, 1 spec., 31.05.1971, 1 spec., 30.08.1972, 1 spec., 16.09.1972, 1 spec., 18.09.1972, 1 spec., 11.10.1972, 1 spec., 06.08.1973, 1 spec., 29.08.1973, 2 spec., 11.08.1975, leg. V.N.; Racova (BC), 2 spec., 11.06.1975; Cheile Tătarului (MM), 8 spec., 30.08.1977, leg. A.G.

Genus Ostrinia Hübner, 1825

(= *Pyrausta* Schrank, 1802)

Ostrinia nubilalis (Hübner, 1796)

26 ♂♂: Ardeoani (BC), 1 spec., 27.06.1971, 1 spec., 04.07.1971, 2 spec., 07.07.1971, 2 spec., 10.07.1971, 1 spec., 22.07.1971, 1 spec., 12.08.1971, 1 spec., 22.08.1971, 1 spec., 09.06.1972, 1 spec., 11.06.1972, 2 spec., 16.06.1972, 1 spec., 17.06.1972, 2 spec., 05.07.1972, 1 spec., 03.08.1972, 2 spec., 21.06.1973, 1 spec., 24.06.1973, 2 spec., 27.06.1973, 1 spec., 30.06.1973, 1 spec., 03.07.1973, 1 spec., 05.07.1973, 1 spec., 27.06.1974, leg. V.N.

Genus Paratalanta Meyrick, 1890

(= *Microstega* Meyrick, 1890)

Paratalanta hyalinalis (Hübner, 1796)

2 spec. : Pravățul Mare (AG), 1 spec., 01.08.1955, Parâng 1 spec., 02.08.1958, leg. A.A.

Genus *Psammotis* Hübner,1825

***Psammotis pulveralis* (Hübner,1796)**

Bârnova (IS), 1 spec., 14.06.1963, leg. A.A.

Genus *Pyrausta* Schrank,1802

***Pyrausta aurata* (Scopoli, 1763)**

10 ♂♂: Ploșcuțeni (SV), 1 spec., 31.07.1942; Bârnova (IS), 1 spec., 12.04.1959, leg. A.A.; Ardeoani (BC), 1 spec., 28.08.1970, 1 spec., 14.04.1972, 1 spec., 03.06.1972, 1 spec., 23.06.1972, 1 spec., 26.07.1972, 1 spec., 27.07.1972, 1 spec., 13.08.1972, 1 spec., 22.08.1972, leg.V.N.

4 ♀♀: Ardeoani (BC), 1 spec., 05.09.1970, 1 spec., 17.09.1970, 1 spec., 03.08.1971, 1 spec., 28.07.1972, leg. V.N.

***Pyrausta albofascialis* (Treitschke,1829)**

4 ♂♂: Ardeoani (BC), 1 spec., 08.08.1971, 2 spec., 03.08.1972, 1 spec., 11.08.1975, leg. V.N.

2 ♀♀: Ardeoani (BC), 1 spec., 08.08.1971, 1 spec., 27.06.1974, leg. V.N.

***Pyrausta cingulata* (Linnaeus,1758)**

1 spec., 02.05.1957, leg. A.A.; Ardeoani (BC), 1 spec., 16.05.1972, leg. V.N.

***Pyrausta falcatalis* Guenée,1854**

1 ♂: Ardeoani (BC), 1 spec., 15.06.1972, leg. V.N.

***Pyrausta ostrinalis* (Hübner,1796)**

5 ♂♂: Sărata (BC), 1 spec., 19.05.1967, leg. A.A.; Schit Frumoasa (BC), 2 spec., 13.07.1971; Ardeoani (BC), 1 spec., 08.05.1972; Tescani (BC), 1 spec., 19.05.1972, leg.V.N.

***Pyrausta purpuralis* (Linnaeus, 1758)**

26 ♂♂: 1 spec., 24.06.1955; Bacău, 1 spec., 31.08.1967 leg. A.A.; Ardeoani (BC), 1 spec., 24.08.1970, 1 spec., 19.09.1970, 1 spec., 14.06.1971, 2 spec., 13.07.1971, 1 spec., 22.08.1971, 1 spec., 28.08.1971, 1 spec., 05.09.1971, 3 spec., 15.07.1973, 1 spec., 23.06.1972, 1 spec., 01.07.1972, 1 spec., 02.08.1972, 1 spec., 15.08.1972, 1 spec., 18.08.1972, 1 spec., 07.05.1973, 2 spec., 05.07.1973, 2 spec., 06.07.1973, 1 spec., 24.07.1973, 1 spec., 07.08.1973, 1 spec., 20.08.1973, leg. V.N.

10 ♀♀: 1 spec., 02.07.1946, 1 spec., 29.08.1946, leg. A.A.; Ardeoani (BC), 1 spec., 05.07.1971, 1 spec., 22.07.1971, 1 spec., 22.08.1971, 1 spec., 26.08.1971, 1 spec., 23.06.1972, 1 spec., 06.08.1973, 1 spec., 07.08.1973, leg.V.N.

4 spec.: Poiana Stampei (SV), 3 spec., 27.05.1962; Câmpulung (SV), 1 spec., 27.06.1968, leg. I.N.

Genus *Sitochroa* Hübner,1825

***Sitochroa palealis* (Denis & Schiffermüller,1775)**

2 spec. : Buciumeni (GL), 1 spec., 06.08.1941, 1 spec., 23.07.1943, leg. A.A.

***Sitochroa verticalis* (Linnaeus 1758)**

6 spec. : Furceni (GL), 1 spec., 23.05.1948, 1 spec., 13.05.1950, leg. A.A.; Pădurea Rediu (BT), 1 spec., 24.06.1960; Mălini (SV), 1 spec., 26.05.1961; Burdujeni (SV), 1 spec., 26.06.1963; Ponoare (SV), 1 spec., 26.06.1963, leg. I.N.

Genus *Donacaula* Meyrick,1890

***Donacaula mucronella* (Denis & Schiffermüller,1775)**

1 ♂: Ardeoani (BC), 1 spec., 06.07.1972, leg. A.P.G.

4 ♀♀: Ardeoani (BC), 1 spec., 15.06.1972, 1 spec., 12.07.1974, 1 spec., 14.07.1974, 1 spec., 28.06.1975, leg. V.N.

***Donacaula forficella* (Thunberg,1794)**

1 ♂: 1 spec., 13.07.1958, leg. A.A.

2 ♀♀: 1 spec., 22.07.1943, 1 spec., 25.05.1947, leg. A.A.

Genus *Schoenobius* Duponchel,1836

***Schoenobius gigantella* (Denis & Schiffermüller, 1775)**

2 ♂♂: 1 spec., 25.07.1936, leg. A.A.; Ardeoani (BC), 1 spec., 16.09.1974, leg.V.N.

1 ♀: 1 spec., 05.06.1941, leg. A.A.,

Genus *Scirpophaga* Treitschke,1832

***Scirpophaga praelata* (Scopoli,1763)**

1 spec., 01.06.1959, leg. A.A.

Genus *Eudonia* Billberg,1820

***Eudonia lineola* (Curtis,1827)**

Bârnova (IS), 1 spec., 15.07.1957, leg. A.A.

***Eudonia murana* (Curtis,1827)**

Bârnova (IS), 1 spec., 17.07.1955, leg. A.A.

***Eudonia sudetica* (Zeller,1839)**

1 spec., 13.07.1958, leg. A.A.

***Eudonia trunciolella* (Stainton,1849)**

1 spec., 05.07.1919; Han Manuc (IF), 1 spec., 29.06.1958, leg. A.A.

Genus *Scoparia* Haworth,1811

***Scoparia ambigualis* (Treitschke,1829)**

4 spec.: Țigănești (GL), 1 spec., 17.07.1939; Repedea (IS), 1 spec., 26.06.1958, leg. A.A.; Ardeoani (BC), 1 spec., 26.06.1973, 1 spec., 05.07.1973, leg. V.N.

***Scoparia basistrigalis* Knaggs,1866**

34 ♂♂: Ardeoani (BC), 1 spec., 07.09.1970, 1 spec., 14.09.1970, 1 spec., 18.09.1970, 1 spec., 11.10.1970, 1 spec., 02.06.1971, 1 spec., 13.08.1971, 1 spec., 18.08.1971, 1 spec., 22.08.1971, 1 spec., 03.10.1971, 1 spec.,

04.10.1971, 1 spec., 18.05.1972, 2 spec.,
27.05.1972, 2 spec., 05.06.1972, 1 spec.,
06.06.1972, 1 spec., 09.06.1972, 1 spec.,
17.06.1972, 1 spec., 26.08.1972, 1 spec.,
28.08.1972, 1 spec., 19.05.1973, 1 spec.,
01.06.1973, 1 spec., 03.06.1973, 1 spec.,
15.06.1973, 1 spec., 19.06.1973, 1 spec.,
20.06.1973, 1 spec., 15.08.1973, 1 spec.,
02.09.1973, 1 spec., 01.03.1973, 1 spec.,
09.09.1973, 1 spec., 27.09.1973, 1 spec.,
29.09.1973, 1 spec., 23.06.1974, 1 spec.,
12.07.1974, leg. V.N.

23 ♀♀: Ardeoani (BC), 1 spec., 31.05.1971, 2
spec., 27.08.1971, 1 spec., 26.09.1971, 1 spec.,
03.10.1971, 1 spec., 11.10.1971, 14.05.1972, 2
spec., 18.05.1972, 1 spec., 20.05.1972, 2 spec.,
24.05.1972, 1 spec., 26.05.1972, 1 spec.,
27.05.1972, 1 spec., 10.06.1972, 1 spec.,
12.06.1972, 1 spec., 29.05.1973, 1 spec.,
01.06.1973, 1 spec., 02.06.1973, 1 spec.,
15.06.1973, 1 spec., 02.07.1973, 1 spec.,
25.06.1974, 1 spec., 01.07.1974, leg. V.N.
4 spec. : Suceava, 1 spec., 28.06.1960, 1 spec.,
03.07.1960, 1 spec., 21.07.1962, 1 spec.,
03.08.1962, leg. I.N.

Scoparia pyralella (Denis & Schiffermüller,1775)
(= *arundinata* Thunberg, 1792)

7 spec. : Bârnova (IS), 1 spec., 13.06.1936, leg.
A.A.; Pădurea Rediu (BT), 1 spec., 24.06.1960;
Suceava, 1 spec., 11.07.1960, 1 spec., 09.06.1962;
Ponoare (SV), 1 spec., 28.06.1967, leg. I.N.;
Ardeoani (BC), 1 spec., 08.06.1972, 1 spec.,
29.06.1974, leg. V.N.

f. ingrattella Zeller, 1846

6 ♂♂: Ardeoani (BC), 1 spec., 08.06.1971, 1 spec.,
12.06.1972, 3 spec., 17.06.1972, 1 spec.,
02.07.1972, leg.V.N.

3 ♀♀: Ardeoani (BC), 1 spec., 10.06.1972, 1 spec.,
13.07.1973, 1 spec., 20.08.1973, leg. V.N.

Scoparia cembrae (Haworth,1811)

3 spec. : Suceava, 1 spec., 04.07.1959, 1 spec.,
13.06.1962; Pitești (AG), 1 spec., 01.09.1962, leg.
I.N.

Scoparia subfusca Haworth,1811

(= *zelleri* Wocke,1855)

5 spec. : Suceava, 1 spec., 20.07.1959, 1 spec.,
12.06.1961, 1 spec., 04.10.1962, 1 spec.,
01.10.1969; Pădurea Rediu (BT), 1 spec., 18.06.
1964, leg. I.N.

Genus Agrotera Schrank,1802

Agrotera nemoralis (Scopoli, 1763)

3 spec. : Bârnova (IS), 1 spec., 02.06.1917, 1 spec.,
11.06.1943, leg. A.A.; Ardeoani (BC), 1 spec.,
13.06.1972, leg. V.N.

Genus Diasemia Hübner,1825

Diasemia reticularis (Linnaeus,1761)

(= *litterata* Scopoli,1763)

26 ♂♂: Ploșcuțeni (SV), 1 spec., 12.06.1943, leg.
A.A.; Ardeoani (BC), 1 spec., 05.06.1971, 1 spec.,
08.06.1971, 1 spec., 11.08.1971, 1 spec.,
27.05.1972, 1 spec., 26.07.1972, 1 spec.,
02.08.1972, 1 spec., 03.08.1972, 1 spec.,
09.08.1972, 1 spec., 15.08.1972, 1 spec.,
17.08.1972, 1 spec., 30.05.1973, 4 spec.,
03.06.1973, 1 spec., 04.06.1973, 1 spec.,
08.06.1973, 1 spec., 11.06.1973, 1 spec.,
13.06.1973, 1 spec., 05.08.1973, 1 spec.,
18.08.1973, 1 spec., 19.06.1974, 1 spec.,
27.06.1974, 1 spec., 18.08.1975, leg. V.N.

17 ♀♀: Ardeoani (BC), 1 spec., 08.08.1971, 1 spec.,
04.06.1972, 1 spec., 10.06.1972, 3 spec.,
26.07.1972, 1 spec., 28.07.1972, 1 spec.,
01.08.1972, 1 spec., 02.08.1972, 2 spec.,
15.08.1972, 1 spec., 30.08.1972, 1 spec.,
31.05.1973, 1 spec., 02.06.1973, 1 spec.,
05.06.1973, 1 spec., 07.06.1973, 1 spec.,
23.06.1973, leg. V.N.

Genus Dolicharthria Stephens,1834

Dolicharthria punctalis (Denis & Schiffermüller,
1775)

Agigea (CT), 1 spec., 22.06.1917, 1 spec.,
03.04.1958, leg. A.A.

Dolicharthria stigmosalis (Herrich-Schäffer,1848)

Agigea (CT) 2 spec., 04.06.1958, leg. A.A.

Genus Nomophila Hübner,1825

Nomophila noctuella (Dennis &
Schiffermüller,1775)

80 ♂♂: Cucova (IS), 1 spec., 13.07.1956, leg.
A.A., 1 spec., 17.09.1969; Ardeoani (BC), 1 spec.,
29.08.1970, 1 spec., 31.08.1970, 1 spec.,
05.09.1970, 1 spec., 14.09.1970, 2 spec.,
15.09.1970, 1 spec., 30.09.1970, 2 spec.,
01.10.1970, 1 spec., 13.11.1970, 1 spec.,
22.11.1970, 1 spec., 29.08.1971, 1 spec.,
26.09.1971, 1 spec., 16.06.1972, 1 spec.,
10.06.1972, 3 spec., 27.07.1972, 1 spec.,
28.07.1972, 1 spec., 29.07.1972, 1 spec.,
02.08.1972, 1 spec., 08.08.1972, 1 spec.,
09.08.1972, 1 spec., 14.08.1972, 1 spec.,
18.08.1975, 1 spec., 24.08.1972, 1 spec.,
28.08.1972, 1 spec., 15.09.1972, 1 spec.,
17.09.1972, 1 spec., 20.09.1972, 1 spec.,
01.10.1972, 1 spec., 13.10.1972, 1 spec.,
26.10.1972, 1 spec., 27.09.1973, 3 spec.,
29.09.1973, leg. V.N.; Bijghir (BC), 1 spec.,
20.04.1971; Valea Frumoasei (BC) 1 spec.,
14.07.1972, 12 spec., 15.07.1972, 1 spec.,

15.09.1972; Răchitoasa (BC), 7 spec., 19.07.1972; Bacău, 1 spec., 26.07.1972, 10 spec., 20.08.1972, 2 spec., 30.08.1972; Slănic Moldova (BC), 2 spec., 05.08.1972; Racova (BC), 1 spec., 28.05.1974; Hemeiuș (BC), 1 spec., 15.07.1974, leg. A.G.

49 ♀♀: Ardeoani (BC), 2 spec., 17.09.1969, 1 spec., 01.09.1970, 1 spec., 16.09.1970, 1 spec., 19.09.1970, 1 spec., 01.10.1970, 1 spec., 22.11.1970, 1 spec., 26.08.1971, 1 spec., 26.07.1972, 1 spec., 28.07.1972, 1 spec., 31.07.1972, 1 spec., 02.08.1972, 1 spec., 17.08.1972, 1 spec., 27.08.1972, 1 spec., 10.09.1972, 2 spec., 11.09.1972, 1 spec., 13.09.1972, 1 spec., 16.09.1972, 1 spec., 29.09.1972, 1 spec., 07.10.1972, 1 spec., 24.10.1972, leg. V.N.; Valea Frumoasei (BC), 10 spec., 15.07.1972; Răchitoasa (BC), 5 spec., 19.07.1972; Slănic Moldova (BC), 1 spec., 05.08.1972, 2 spec., 05.09.1972; Bacău, 9 spec., 20.08.1972, leg. A.G.
10 spec.: Suceava, 1 spec., 24.08.1960, 1 spec., 26.10.1960, 2 spec., 01.11.1960, 1 spec., 30.07.1961, 1 spec., 01.09.1961, 1 spec., 16.09.1961, 1 spec., 20.09.1961, 1 spec., 20.05.1962, 1 spec., 22.05.1962, leg. I.N.

Genus *Metasia* Guenée, 1854

Metasia ophialis (Treitschke, 1829)
Ardeoani (BC), 1 spec., 14.08.1973, leg. V.N.

Genus *Pleuroptya* Meyrick, 1890
(= *Haritala* Moore, 1886)

Pleuroptya ruralis (Scopoli, 1763)
8 ♂♂: Ardeoani (BC), 1 spec., 16.07.1970, 1 spec., 07.07.1971, 2 spec., 12.08.1971, 1 spec., 22.08.1971, 1 spec., 03.08.1972, 1 spec., 10.08.1972, 1 spec., 20.08.1973, leg. V.N.
8 ♀♀: Ardeoani (BC), 1 spec., 12.08.1971, 1 spec., 01.07.1972, 2 spec., 05.07.1972, 1 spec., 06.07.1973, 1 spec., 18.08.1973 leg. V.N., 1 spec., 30.07.1917, 1 spec., 15.08.1932, leg. A.A.

Genus *Udea* Guenée, 1845
(= *Mesographe* Hübner, 1825)
(= *Pyrausta* Schrank, 1802)

Udea alpinalis (Denis & Schifferrmüller, 1775)
Agigea (CT), 1 spec., 30.05.1958 leg. A.A.

Udea accolalis (Zeller, 1867)
3 spec. : 1 spec., 24.07.1946, leg. A.A., Ardeoani (BC) 1 spec., 13.05.1972, 2 spec., 20.05.1973, leg. V.N.

Udea nebulalis (Hübner, 1796)
1 ♂: Ardeoani (BC), 1 spec., 21.06.1973, leg. V.N.
1 ♀: Ardeoani (BC), 1 spec., 10.08.1973, leg. V.N.

Udea cyanalis (La Harpe, 1855)
Ardeoani (BC), 1 spec., 22.06.1971, 1 spec., 07.06.1973, leg. V.N.

Family PYRALIDAE Latreille, 1810

Genus *Galleria* Fabricius, 1798

Galleria mellonella (Linnaeus, 1759)
3 ♂♂: Ardeoani (BC), 1 spec., 30.08.1970, 1 spec., 18.08.1972, 1 spec., 28.08.1972, leg. V.N.
2 ♀♀: Ardeoani (BC), 2 spec., 03.09.1973, leg. V.N.

Genus *Aphomia* Hübner, 1825
(= *Melissoblaptes* Zeller, 1839)

Aphomia foedella (Zeller, 1839)
Ardeoani (BC), 1 spec., 06.07.1973, leg. V.N.
Aphomia zelleri Joannis, 1932
2 ♂♂: 1 spec., 31.05.1947, leg. A.A.; Ardeoani (BC), 1 spec., 23.07.1972, leg. V.N.
4 ♀♀: Tescani (BC), 1 spec., 07.07.1971; Ardeoani (BC), 1 spec., 01.07.1972, 1 spec., 07.07.1972, 1 spec., 18.07.1974, leg. V.N.,
3 spec.: Suceava, 1 spec., 09.07.1964; Pitești (AG), 1 spec., 15.05.1966; Mamaia (CT), 1 spec., 12.08.1968, leg. I.N.

Genus *Lamoria* Walker, 1863

Lamoria anella (Denis & Schifferrmüller, 1775)
3 ♂♂: 1 spec., 15.07.1955, Ardeoani (BC), 1 spec., 31.07.1973 leg. V.N.; Pădurea Rediu (BT), 1 spec., 07.06.1962 leg. I.N.
3 ♀♀: Ardeoani (BC), 1 spec., 08.08.1971, leg. V.N., 2 spec.; Pădurea Rediu (BT), 1 spec., 27.06.1962; Suceava, 1 spec., 14.07.1964, leg. I.N.

Genus *Ematheudes* Zeller, 1867

Emathedes punctella (Treitschke, 1833)
2 spec.: Drăgănești (SV), 1 spec., 04.07.1934, Cucova (IS), 1 spec., 13.07.1956, leg. A.A.

Genus *Acrobasis* Zeller, 1839

Acrobasis consociella (Hübner, 1813)
Furceni (GL), 1 spec., 18.06.1939, leg. A.A.
Acrobasis obtusella (Hübner, 1796)
2 ♀♀: Ardeoani (BC), 1 spec., 05.06.1972, 1 spec., 01.07.1972, leg. V.N.
Acrobasis repandana (Fabricius, 1798)
(= *tumidella* Zicken, 1818)
Țigănești (GL), 1 spec., 13.08.1939, leg. A.A.

Genus *Ancylosis* Zeller, 1839
(= *Heterographis* Ragonot, 1885)

Ancylosis cinnamomella (Duponchel, 1836)
3 spec. : Ardeoani (BC), 1 spec., 14.06.1973, 1 spec., 06.08.1973, 1 spec., 19.08.1973, leg. V.N.

Ancylosis oblitella (Zeller,1848)

2 ♂♂: Agigea (CT), 1 spec., 23.06.1947, leg. A.A.; Ardeoani (BC), 1 spec., 15.04.1972, leg. V.N.

3 ♀♀: Tecuci (GL), 1 spec., 14.06.1945, 1 spec., 27.05.1948, leg. A.A.; Ardeoani (BC), 1 spec., 14.04.1972, leg.V.N.

Genus *Dioryctria* Guenée,1846

Dioryctria abietella (Dennis &Schifferrmüller,1775)

1 ♂: Ardeoani (BC), 1 spec., 91.07.1972, leg. V.N.

1 ♀: Ardeoani (BC), 1 spec., 02.09.1973, leg.V.N.

Dioryctria sylvestella (Ratzeburg,1840)

(= *splendidella* Herrich- Scheffer,1848)

Sohodol (BC), 1 spec., 25.07.1919, leg. A.A.

Genus *Ephestia* Guenée,1845

Ephestia elutella (Hübner,1796)

11 spec. : Suceava, 1 spec., 24.05.1960, 1 spec., 09.04.1961, 1 spec., 24.05.1962, 1 spec., 16.07.1961, 1 spec., 17.07.1962, 1 spec., 19.07.1962, 1 spec., 20.07.1962, 1 spec., 24.05.1963, 1 spec., 28.09.1962; Pitești (AG), 1 spec., 15.08.1966, leg.I.N.; Ardeoani (BC), 1 spec., 25.06.1973, leg. V.N.

Genus *Episcythrastis* Meyrick,1937

(= *Myelopsis* Heinrich,1956)

Episcythrastis tetricella (Denis & Schifferrmüller, 1775)

Pângărați (NT), 1 spec., 20.04.1947 leg. A.A.

Genus *Etiella* Zeller,1839

Etiella zinkenella (Treitschke,1832)

3 ♂♂: Agigea (CT), 1 spec., 22.06.1957, 1 spec., 23.06.1957, leg. A.A.; Ardeoani (BC), 1 spec., 02.06.1972, leg. V.N.

2 ♀♀: Pădurea Rediu (BT), 1 spec., 25.06.1962; Suceava, 1 spec., 10.06.1961, leg. I.N.

Genus *Eurhodope* Hübner,1825

Eurhodope advenella (Zincken, 1818)

3 spec. : Suceava, 1 spec., 01.08.1961, 1 spec., 06.08.1966, Gârboavele (SV), 1 spec., 18.09.1965, leg. I.N.

Eurhodope rosella (Scopoli, 1763)

Ardeoani (BC), 1 spec., 20.08.1973, leg. V.N.

Genus *Euzophera* Zeller,1867

Euzophera bigella (Zeller,1848)

2 spec.: Tecuci (GL), 1 spec., 29.07.1932, 1 spec., 04.09.1946, leg. A.A.

Euzophera fuliginosella (Heineman, 1865)

Ardeoani (BC), 1 spec., 08.06.1972, leg. V.N.

Genus *Homoeosoma* Curtis,1833

Homoeosoma nebulella (Denis & Schifferrmüller, 1775)

9 ♂♂: Repedeia (IS), 1 spec., 22.05.1949, 1 spec., 22.05.1949, leg. A.A.; Ardeoani (BC), 1 spec., 16.05.1972, 1 spec., 09.06.1972, 2 spec., 10.06.1972, 1 spec., 11.06.1972, 1 spec., 30.08.1972, 1 spec., 29.08.1973, leg. V.N.

3 ♀♀: Ardeoani (BC), 1 spec., 08.06.1973, 1 spec., 10.06.1972, 1 spec., 23.06.1973, leg. V.N.

11 spec. : Suceava, 1 spec., 12.09.1963, 2 spec., 14.05.1966, 5 spec., 18.05.1966, 1 spec., 04.06.1966, 1 spec., 20.07.1966; Ponoare (SV), 1 spec., 24.07.1968, leg. I.N.

Homoeosoma nimbella (Duponchel, 1837)

1 ♂: Ardeoani (BC), 1 spec., 15.06.1973, leg.V.N.

2 ♀♀: Ardeoani (BC), 1 spec., 2005.1972, 1 spec., 21.06.1973, leg. V.N.

Homoeosoma sinuella (Fabricius, 1794)

7 spec.: Furceni (GL), 1 spec., 08.06.1913; Cosmești (GL), 1 spec., 04.08.1934, leg. A.A.; Suceava, 1 spec., 02.06.1964, 1 spec., 26.06.1961; Corocăești (SV), 1 spec., 12.07.1965; Pitești (AG), 1 spec., 01.09.1962, leg. I.N.

Genus *Hypochalcia* Hübner,1825

Hypochalcia ahenella(Denis &Schifferrmüller,1775)

Tecuci (GL), 1 spec., 29.06.1956, leg. A.A.

Genus *Isauria* Raganot,1887

(= *Divona* Raganot,1883)

Isauria illignella Zeller,1839

1♂: Cucova (IS), 1 spec., 13.07.1956, leg. A.A.

1♀: Buciumeni (GL), 1 spec., 09.07.1956, leg. A.A.

Genus *Matilella* Leraut, 2001

(= *Pyla* Grote,1882)

Matilella fusca (Haworth,1811)

Tecuci (GL), 1 spec., 18.04.1946, leg. A.A.

Genus *Myelois* Hübner, 1825

Myelois circumvoluta (Fourcroy,1785)

(= *cribrumella* Hübner, 1796)

24 ♂♂: Valea lui David (IS), 1 spec., 10.06.1917, 1 spec., 03.05.1952, leg. A.A.; Ardeoani (BC), 1 spec., 22.06.1971, 1 spec., 07.08.1971, 1 spec., 20.08.1971, 1 spec., 04.06.1972, 1 spec., 11.06.1972, 1 spec., 12.06.1972, 1 spec., 09.07.1972, 1 spec., 23.07.1972, 1 spec., 25.07.1972, 1 spec., 08.08.1972, 1 spec., 15.06.1973, 1 spec., 24.06.1973, 1 spec., 26.06.1973, 2 spec., 06.07.1973, 1 spec., 17.07.1973, 1 spec., 21.07.1973, 2 spec., 24.07.1973, 1 spec., 25.07.1973, 1 spec.,

27.07.1973; Tescani (BC), 1 spec., 07.07.1971, leg. V.N.

9 ♀♀: Valea lui David (IS), 1 spec., 07.06.1956, Sărata (BC), 1 spec., 04.09.1967, leg. A.A.; Ardeoani (BC), 1 spec., 16.07.1970, 1 spec., 04.07.1971, 1 spec., 17.07.1971, 1 spec., 06.07.1972, 1 spec., 10.07.1972, 1 spec., 21.07.1973, 1 spec., 03.08.1972, leg. V.N.

Genus *Nephoterix* Hübner, 1825
(= *Alispa* Zeller, 1848)

Nephoterix angustella (Hübner, 1796)
Ardeoani (BC), 1 spec., 02.09.1973, leg. V.N.

Genus *Oncocera* Stephens, 1829

Oncocera semirubella (Scopoli, 1763)

14 ♂♂: Poiana (BC), 1 spec., 08.07.1943, leg. A.A.; Ardeoani (BC), 1 spec., 05.09.1970, 1 spec., 05.07.1971, 3 spec., 08.08.1971, 1 spec., 30.06.1962, 1 spec., 21.07.1973, 3 spec., 26.07.1972, 1 spec., 27.07.1872, 1 spec., 31.08.1972, 1 spec., 12.07.1974, leg. V.N.

11 ♀♀: Ardeoani (BC), 1 spec., 10.09.1970, 1 spec., 13.08.1971, 1 spec., 26.07.1972, 1 spec., 28.07.1972, 1 spec., 30.07.1972, 1 spec., 16.09.1972, 1 spec., 17.07.1973, 1 spec., 21.07.1973, 1 spec., 10.08.1973, 1 spec., 09.09.1973, 1 spec., 17.09.1973, leg. V.N.

f. nigrella Caradja, 1916

14 ♂♂: Ardeoani (BC), 1 spec., 11.10.1970, 1 spec., 08.08.1971, 2 spec., 08.08.1971, 1 spec., 15.09.1971, 1 spec., 05.07.1972, 1 spec., 22.07.1972, 1 spec., 25.07.1973, 1 spec., 05.08.1973, 2 spec., 10.08.1973, 1 spec., 20.08.1973, 1 spec., 01.09.1973, 1 spec., 20.09.1973, leg. V.N.

8 ♀♀: Ardeoani (BC), 1 spec., 08.08.1971, 1 spec., 14.08.1971, 1 spec., 30.06.1972, 1 spec., 23.07.1972, 1 spec., 26.07.1972, 2 spec., 06.08.1973, 1 spec., 07.08.1972, leg. V.N.

f. sanguinella Hübner, 1796

4 ♂♂: Tecuci (GL), 1 spec., 15.08.1942, leg. A.A.; Ardeoani (BC), 1 spec., 05.07.1973, 1 spec., 28.08.1972, 1 spec., 09.09.1973, leg. V.N.

4 ♀♀: Ardeoani (BC), 1 spec., 26.07.1972, 1 spec., 30.08.1972, 1 spec., 23.07.1973, 1 spec., 18.07.1974, leg. V.N.

Genus *Pempeliella* Caradja, 1916
(= *Pempelia* Hübner, 1825)

Pempeliella ornatella (Denis & Schiffermüller, 1775)
Tecuci (GL), 1 spec., 04.09.1946, leg. A.A.

Genus *Phycitodes* Hampson, 1917

Phycitodes binaevella (Hübner, 1813)

2 ♂♂: Ardeoani (BC), 1 spec., 16.08.1972, 1 spec., 14.08.1973, leg. V.N.

1 ♀: Ardeoani (BC), 1 spec., 05.07.1973, leg. V.N.

Genus *Plodia* Guenée, 1845

Plodia interpunctella (Hübner, 1813)
Tecuci (GL), 1 spec., 15.06.1942, leg. A.A.

Genus *Sciota* Hübner, 1888

(= *Salebria* Zeller, 1846)

(= *Nephoterix* Hübner, 1825)

Sciota adelphella (Fischer v. Röslerstamm, 1836)

3 ♂♂: Ardeoani (BC), 1 spec., 05.07.1971, 1 spec., 09.06.1972, 1 spec., 12.06.1972, leg. V.N.

3 ♀♀: Ardeoani (BC), 1 spec., 17.06.1971, 2 spec., 03.07.1973, leg. V.N.

Sciota rhenella (Zincken, 1818)

16 ♂♂: Ardeoani (BC), 1 spec., 17.07.1971, 1 spec., 22.07.1971, 1 spec., 07.06.1972, 1 spec., 12.06.1972, 1 spec., 23.06.1972, 1 spec., 27.06.1972, 1 spec., 09.07.1972, 1 spec., 11.06.1973, 1 spec., 13.06.1973, 2 spec., 21.06.1973, 1 spec., 24.06.1973, 1 spec., 27.06.1973, 1 spec., 28.06.1973, 1 spec., 23.06.1974, 1 spec., 14.07.1974, leg. V.N.

11 ♀♀: Ardeoani (BC), 1 spec., 22.07.1971, 1 spec., 08.06.1972, 2 spec., 27.06.1973, 2 spec., 01.07.1972, 1 spec., 10.07.1972, 1 spec., 08.06.1973, 1 spec., 04.07.1973, 1 spec., 25.06.1974, 1 spec., 27.06.1974, leg. V.N.

Genus *Selagia* Hübner, 1825

Selagia argyrella (Dennis & Schiffermüller, 1775)

3 spec.: Vatra Dornei (SV), 1 spec., 19.06.1917, leg. A.A.; Suceava, 1 spec., 07.07.1971, leg. I.N.; Ardeoani (BC), 1 spec., 07.08.1971, leg. V.N.

Selagia spadicella (Hübner, 1796)

1 ♂: Ardeoani (BC), 1 spec., 02.09.1971, leg. V.N.

1 ♀: Ardeoani (BC), 1 spec., 08.08.1971, leg. V.N.

Genus *Rhodophaea* Guenée, 1845

(= *Salebria* Zeller, 1846)

Rhodophaea formosa (Haworth, 1811)

Ardeoani (BC), 1 spec., 05.08.1973, leg. V.N.

Genus *Trachonitis* Zeller, 1848

Trachonitis cristella (Dennis & Schiffermüller, 1775)

1 ♂: Ardeoani (BC), 1 spec., 10.07.1972, leg. V.N.

1 ♀: Ardeoani (BC), 1 spec., 13.06.1972, leg. V.N.

Genus *Endotricha* Zeller, 1847

Endotricha flammealis (Denis & Schiffermüller, 1775)

4 ♂♂: Ardeoani (BC), 1 spec., 07.08.1971, 2 spec., 02.08.1972, 1 spec., 21.07.1973, leg. V.N.

3 ♀♀: Poiana, 1 spec., 09.07.1913; Ploșcuțeni (SV), 1 spec., 22.07.1946, leg. A.A.; Ardeoani (BC), 1 spec., 24.08.1970, leg. V.N.
7 spec.: Suceava, 1 spec., 12.07.1959, 1 spec., 31.07.1963; Burdujeni (SV), 1 spec., 26.06.1963; Pădurea Rediu (BT), 2 spec., 30.07.1964; Herculane (CS), 1 spec., 18.07.1965; Gârbova (GL), 1 spec., 07.07.1962, leg. I.N.

Genus *Aglossa* Latreille, 1796

Aglossa caprealis (Hübner, 1809)
Tecuci (GL), 1 spec., 28.06.1958, leg. A.A.
Aglossa pinquinalis (Linnaeus, 1758)
Iași, 1 spec., 15.06.1955, 1 spec., 05.07.1959, leg. A.A.

Genus *Hypsopygia* Hübner, 1825
(= *Herculia* Walker, 1859)

Hypsopygia costalis (Fabricius, 1775)
21 ♂♂: Ardeoani (BC), 1 spec., 19.09.1970, 1 spec., 08.06.1971, 1 spec., 16.06.1971, 1 spec., 21.06.1971, 1 spec., 29.06.1971, 2 spec., 04.06.1971, 1 spec., 09.06.1972, 2 spec., 11.06.1972, 1 spec., 23.06.1972, 1 spec., 06.07.1972, 1 spec., 14.08.1972, 1 spec., 28.08.1972, 1 spec., 29.08.1972, 1 spec., 01.06.1973, 1 spec., 11.06.1973, 1 spec., 23.06.1973, 1 spec., 27.06.1973, 1 spec., 29.06.1973; Tescani (BC), 1 spec., 07.07.1971, leg. V.N.
11 ♀♀: Ardeoani (BC), 1 spec., 14.06.1971, 1 spec., 23.07.1971, 1 spec., 08.08.1971, 1 spec., 04.06.1972, 1 spec., 08.06.1972, 1 spec., 09.06.1972, 1 spec., 14.06.1973, 2 spec., 24.06.1973, 1 spec., 01.07.1973, 1 spec., 29.06.1974, leg. V.N.;
6 spec.: Suceava, 1 spec., 03.07.1960, 1 spec., 25.06.1961, 1 spec., 10.09.1961, 1 spec., 10.07.1962, 1 spec., 13.07.1962, 1 spec., 14.07.1962 leg. I.N.
Hypsopygia glaucinalis (Linnaeus, 1758)
17 ♂♂: Țigănești (GL), 1 spec., 17.06.1955, 1 spec., 17.07.1957, leg. A.A.; Ardeoani (BC), 1 spec., 30.06.1971, 1 spec., 11.06.1972, 1 spec., 15.08.1972, 1 spec., 31.08.1972, 1 spec., 21.06.1973, 2 spec., 29.06.1973, 1 spec., 01.07.1973, 1 spec., 06.07.1973, 1 spec., 14.07.1973, 1 spec., 23.07.1973, 1 spec., 17.09.1973, 1 spec., 27.06.1974, 1 spec., 29.06.1974, leg. V.N.; Tescani (BC), 1 spec., 07.07.1971, leg. V.N.
14 ♀♀: Ardeoani (BC), 1 spec., 04.07.1971, 1 spec., 05.07.1971, 1 spec., 10.07.1971, 1 spec., 12.08.1971, 1 spec., 15.09.1971, 1 spec., 09.06.1972, 1 spec., 17.06.1972, 1 spec.,

22.06.1972, 1 spec., 16.09.1972, 1 spec., 29.06.1973, 1 spec., 01.07.1973, 1 spec., 09.09.1973; Tescani (BC), 2 spec., 07.07.1971, leg. V.N.
4 spec.: Suceava, 2 spec., 10.09.1957, 1 spec., 05.07.1960, 1 spec., 30.08.1962, leg. I.N.

Genus *Pyralis* Linnaeus, 1758

Pyralis farinalis (Linnaeus, 1758)
8 ♂♂: Ardeoani (BC), 1 spec., 31.05.1971, 1 spec., 22.07.1971, 1 spec., 09.06.1972, 1 spec., 11.06.1972, 1 spec., 12.07.1973, 1 spec., 13.07.1973, 1 spec., 23.07.1973, 1 spec., 15.08.1973, leg. V.N.
8 ♀♀: Agigea (CT), 1 spec., 22.06.1917, leg. A.A.; Ardeoani (BC), 1 spec., 21.06.1971, 1 spec., 10.07.1972, 1 spec., 13.06.1973, 2 spec., 14.06.1973, 1 spec., 29.06.1973; Tescani (BC), 1 spec., 07.07.1971, leg. V.N.
4 spec.: Suceava, 1 spec., 05.07.1959, 1 spec., 12.09.1959, 1 spec., 21.06.1960, 1 spec., 01.10.1962, leg. I.N.
Pyralis regalis Denis & Schiffmüller, 1775
1 ♂: Bârnova (IS), 1 spec., 04.07.1959, leg. A.A.
2 ♀♀: 1 spec., 29.07.1964; Ardeoani (BC), 1 spec., 08.07.1973, leg. V.N.

Genus *Synaphe* Hübner, 1825
(= *Cledeobia* Stephens, 1829)

Synaphe moldavica (Esper, 1794)
5 ♂♂: Valea Frumoasei (BC), 2 spec., 15.07.1972, leg. A.G.; Hemeiuș (BC), 1 spec., 06.08.1975, leg. L.P.; Babadag (CT), 1 spec., 13.06.1973, leg. H.D., 1 unlabeled specimen.
2 ♀♀: Vatra Dornei (SV), 1 spec., 29.07.1956, leg. A.A.; Valea Seacă (BC), 1 spec., 23.07.1975, leg. D.H.
Synaphe punctalis (Fabricius, 1775)
(= *angustalis* Denis & Schiffmüller, 1775)
1 ♂: 1 spec., 20.07.1919, leg. A.A.,
1 ♀: 1 spec., 08.08.1956, leg. A.A.

18. Superfamily LASIOCAMPOIDEA Harris, 1841

Family LASIOCAMPIDAE Harris, 1841

Genus *Lasiocampa* Schrank, 1802

Lasiocampa quercus (Linnaeus, 1758)
7 ♂♂: Todirescu (Mții Rarău), 1 spec., 17.06.1963, leg. I.N.; Ardeoani (BC), 1 spec., 02.08.1971, 2 spec., 04.07.1972, 1 spec., 13.07.1973, 1 spec., 15.07.1973, 1 spec., 18.07.1973, leg. V.N.
33 ♀♀: Ardeoani (BC), 16.07.1970, 1 spec., 23.07.1970, 3 spec., 25.07.1970, 1 spec., 27.07.1970, 2 spec., 28.07.1970, 1 spec., 04.08.1970, 1 spec., 05.08.1970, 2 spec., 03.08.1971, 2 spec., 04.08.1971, 3 spec.,

04.07.1972, 2 spec., 25.07.1972, 2 spec.,
26.07.1972, 1 spec., 27.07.1972, 1 spec.,
31.07.1972, 2 spec., 17.07.1973, 1 spec.,
19.07.1973, 1 spec., 30.07.1973, 1 spec.,
01.08.1973, 1 spec., 02.08.1973, leg. V.N.; Bacău, 1
spec., 30.08.1971; Ungureni (BC), 2 spec.,
24.07.1973, 1 spec., 02.09.1975, leg. A.G., 3 spec.,
exuviae; Ardeoani (BC), 1 spec., 16.06.1971, 1
spec., 17.07.1973, 1 spec., 18.07.1973, leg. V.N.

Lasiocampa trifolii (Denis&Schiffmüller,1775)

4 ♂♂: Ponoare (SV), 3 spec., 25.07.1970, 1 spec.,
23.08.1971, leg. I.N.

3 ♀♀: Ponoare (SV), 1 spec., 25.07.1970, 2 spec.,
23.08.1971, leg. I.N.

Genus *Macrothylacia* Rambur,1866

Macrothylacia rubi (Linnaeus,1758)

6 ♂♂: Suceava, 1 spec., 20.06.1961, 1 spec.,
26.06.1963, leg. I.N.; Ardeoani (BC), 1 spec.,
28.06.1970, 1 spec., 08.06.1974, 2 spec.,
27.06.1974, leg.V.N.

17 ♀♀: Suceava, 1 spec., 20.06.1961, leg. I.N.;
Ardeoani (BC), 1 spec., 21.05.1970, 1 spec.,
05.06.1970, 1 spec., 31.05.1971, 2 spec.,
14.06.1971, 1 spec., 06.06.1972, 1 spec.,
02.06.1971, 1 spec., 07.06.1973, 2 spec.,
25.06.1973, 1 spec., 27.06.1973, 1 spec.,
29.06.1973, 1 spec., 01.07.1973, 3 spec.,
25.06.1974, leg.V.N.

Genus *Malacosoma* Hübner,1820

Malacosoma neustria (Linnaeus,1758)

13 ♂♂: Agigea (CT), 1 spec., 03.08.1955, leg. A.A.;
Suceava, 1 spec., 27.06.1960; Burdujeni (SV), 1
spec., 30.07.1970, leg. I.N.; Ardeoani (BC), 1 spec.,
28.06.1970, 1 spec., 30.06.1970, 1 spec.,
27.06.1971, 1 spec., 29.06.1971, 1 spec.,
06.07.1971, 1 spec., 08.08.1971, 1 spec.,
29.06.1972, 1 spec., 05.07.1973, 1 spec.,
14.07.1973; Tescani (BC), 1 spec., 07.07.1971, leg.
V.N.

3 ♀♀: Ardeoani (BC), 1 spec., 27.06.1971, 1 spec.,
14.06.1972, 1 spec., 22.06.1972, leg. V.N.

f. flavescens Grünberg, 1912

8 ♂♂: Ardeoani (BC), 1 spec., 26.06.1970, 3 spec.,
28.06.1970, 1 spec., 29.06.1971, 1 spec.,
14.06.1972, 1 spec., 15.06.1972, 1 spec.,
25.06.1973, leg.V.N.

f. unicolor Guenée,1861

2 ♂♂: Ardeoani (BC), 1 spec., 22.06.1971, 1 spec.,
26.06.1973, leg.V.N.

Genus *Gastropacha* Ochsenheimer,1810

Gastropacha quercifolia (Linnaeus,1758)

21 ♂♂: 1 spec., 19.08.1936, leg. A.A.; Fetești (SV),
1 spec., 31.07.1960; Suceava, 1 spec., 01.08.1961,
leg. I.N.; Ardeoani (BC), 1 spec., 24.07.1970, 1
spec., 25.07.1970, 1 spec., 26.07.1970, 1 spec.,
30.07.1970, 1 spec., 01.08.1970, 1 spec.,
29.06.1971, 1 spec., 23.07.1971, 1 spec.,
28.07.1971, 1 spec., 02.08.1971, 1 spec.,
25.06.1972, 1 spec., 26.07.1972, 1 spec.,
28.07.1972, 1 spec., 15.07.1973, 1 spec.,
21.07.1973, 3 spec., 23.07.1973; Tescani (BC), 1
spec., 07.07.1971, leg.V.N.

13 ♀♀: Tecuci (GL), 1 spec., 03.07.1950, leg. A.A.;
Ardeoani (BC), 1 spec., 23.07.1970, 1 spec.,
24.07.1970, 2 spec., 28.07.1970, 1 spec.,
31.07.1970, 1 spec., 02.08.1970, 1 spec.,
10.08.1970, 1 spec., 06.07.1971, 1 spec.,
28.07.1971, 1 spec., 08.08.1971, 1 spec.,
31.07.1972, leg.V.N.; Bacău, 1 spec., 10.08.1973,
leg. A.G.

f. alnifolia (Ochsenheimer, 1810)

10 ♂♂: Ardeoani (BC), 1 spec., 22.07.1970, 1 spec.,
24.07.1970, 1 spec., 25.07.1970, 1 spec.,
02.08.1970, 1 spec., 25.06.1971, 2 spec.,
28.07.1971, 1 spec., 12.07.1972, 1 spec.,
23.07.1972, 1 spec., 14.08.197, leg. V.N.

5 ♀♀: 1 spec., 03.09.1956, leg. A.A.; Ardeoani
(BC), 1 spec., 12.07.1972, 1 spec., 22.07.1972, 1
spec., 26.07.1972, 1 spec., 21.07.1973, leg. V.N.

Genus *Phyllodesma* Hübner, 1820

(= *Epicnaptera* Rambur,1866)

Phyllodesma ilicifolia (Linnaeus,1758)

1 ♂: Ardeoani (BC), 1 spec., 13.05.1971, leg.V.N.

Phyllodesma tremulifolia (Hübner,1810)

3 ♂♂: Ardeoani (BC), 1 spec., 31.07.1970, 1 spec.,
30.04.1971, 1 spec., 08.05.1974, leg.V.N

3 ♀♀: Ardeoani (BC), 1 spec., 26.04.1970, 1 spec.,
28.04.1970, 1 spec., 08.05.1974, leg.V.N.

Genus *Odonestis* Germar,1812

Odonestis pruni (Linnaeus,1758)

20 ♂♂: 1 spec., 15.08.1955, leg. A.A.; Suceava, 1
spec., 09.07.1961, leg. I.N.; Ardeoani (BC), 1 spec.,
29.06.1970, 1 spec., 02.07.1970, 1 spec.,
24.07.1970, 1 spec., 07.07.1971, 1 spec.,
26.07.1971, 2 spec., 27.07.1971, 1 spec.,
15.06.1972, 1 spec., 23.07.1972, 1 spec.,
25.07.1972, 1 spec., 12.07.1973, 1 spec.,
21.07.1973, 1 spec., 22.07.1973, 4 spec.,
23.07.1973; Pădurea Cernu (BC), 1 spec.,
12.07.1972, leg.V.N.

2 ♀♀: Ardeoani (BC), 1 spec., 18.07.1971, 1 spec.,
22.07.1973, leg. V.N.

Genus *Dendrolimus* Germar, 1812
Dendrolimus pini (Linnaeus, 1758)

1 ♂: 1 spec., 13.07.1958, leg. A.A.
1 ♀: Suceava, 1 spec., 22.07.1959, leg. I.N.

Genus *Cosmotriche* Hübner, 1820
Cosmotrich lobulina (Denis & Schiffermüller, 1775)
(= *lunigera* Esper, 1784)

f. *lobulina* (Denis & Schiffermüller, 1775)
4 ♂♂: 1 spec., 28.08.1912, 1 spec., 13.08.1958, leg. A.A.; Ardeoani (BC), 1 spec., 16.07.1974, 1 spec., 30.06.1975, leg. V.N.

Genus *Euthrix* Meigen, 1830
(= *Cosmotriche* Hübner, 1820)

Euthrix potatoria Linnaeus, 1758
6 ♂♂: Ponoare (SV), 3 spec., 25.07.1970, 1 spec., 01.08.1971, leg. I.N.; Remetea (SM), 2 spec., 07.07.1974, leg. A.T.
1 ♀♀: Ponoare (SV), 1 spec., 25.07.1970, leg. I.N.

Genus *Poecilocampa* Stephens, 1828
Poecilocampa populi (Linnaeus, 1758)

30 ♂♂: Ardeoani (BC), 1 spec., 26.10.1970, 2 spec., 27.10.1970, 1 spec., 01.11.1970, 4 spec., 03.11.1970, 1 spec., 06.11.1970, 2 spec., 11.11.1970, 1 spec., 12.11.1970, 1 spec., 13.11.1970, 1 spec., 04.11.1971, 3 spec., 07.11.1971, 2 spec., 09.11.1971, 2 spec., 10.11.1971, 1 spec., 11.11.1971, 3 spec., 04.11.1972, 1 spec., 05.11.1972, 1 spec., 10.11.1972, 1 spec., 11.11.1972, 2 spec., 08.11.1973, leg. V.N.
6 ♀♀: Ardeoani (BC) 1 spec., 03.11.1970, 1 spec., 10.11.1970, 1 spec., 08.11.1971, 1 spec., 10.11.1971, 1 spec., 11.11.1971, 1 spec., 06.11.1972, leg. V.N.

19. Superfamily BOMBYCOIDEA Latreille, 1802
Family SATURNIIDAE Boisduval, 1834

Genus *Aglia* Ochsenheimer, 1810
Aglia tau (Linnaeus, 1758)
2 ♂♂: Bârnova (IS), 1 spec., 02.05.1956, leg. A.A.; Reghin (MS), 1 spec., 06.05.1975, leg. M.M.
2 ♀♀: Caraş Severin, 2 spec., 14.05.1971, leg. M. M.

Genus *Saturnia* Schrank, 1802
Saturnia pavonia (Linnaeus, 1758)
2 ♂♂: Sighişoara, 1 spec., 02.03.1958, leg. A.A., Plzeň (Cehia), 1 spec., 08.04.1972, leg. V.S.
2 ♂♂: Făgăraş (BV), 1 spec., 05.04.1959; Plzeň (Cehia), 1 spec., 08.04.1972, leg. V.S.
Saturnia spini (Denis & Schiffermüller, 1775)
1 ♂: Valea lui David (IS), 1 spec., 19.06.1956, leg. A.A.

1 ♀: Valea lui David (IS), 1 spec., 17.03.1958, leg. A.A.

Saturnia pyri (Denis & Schiffermüller, 1775)
37 ♂♂: Dumbrava (SV), 1 spec., 03.05.1958, leg. A.A.; Bacău, 1 spec., 03.07.1960; Adjud (BC), 2 spec., 01.06.1961; Galbeni (BC), 1 spec., 14.05.1967, leg. A.G.; Ardeoani (BC), 1 spec., 07.05.1970, 1 spec., 08.05.1970, 2 spec., 09.05.1970, 1 spec., 10.05.1970, 1 spec., 15.05.1970, 1 spec., 16.05.1970, 1 spec., 17.05.1970, 1 spec., 21.05.1970, 3 spec., 22.05.1970, 1 spec., 23.05.1970, 1 spec., 27.05.1970, 1 spec., 31.05.1970, 2 spec., 11.05.1971, 1 spec., 12.05.1971, 1 spec., 13.05.1971, 1 spec., 16.05.1971, 1 spec., 17.05.1971, 1 spec., 19.05.1971, 1 spec., 21.05.1971, 2 spec., 22.05.1971, 1 spec., 24.05.1971, 1 spec., 25.05.1971, 1 spec., 15.05.1972, 1 spec., 08.05.1973, 1 spec., 23.05.1973, 1 spec., 27.05.1974, 1 spec., 19.05.1975, leg. V.N.
14 ♀♀: Ardeoani (BC), 1 spec., 20.05.1970, 1 spec., 26.05.1970, 1 spec., 01.07.1970, 1 spec., 10.05.1971, 2 spec., 13.05.1971, 1 spec., 18.05.1971, 1 spec., 20.05.1971, 1 spec., 23.05.1971, 2 spec., 24.05.1971, 1 spec., 15.05.1972, 1 spec., 29.05.1973, 1 spec., 19.05.1975, leg. V.N.

Family BOMBYCIDAE Latreille, 1802
Genus *Bombyx* Linnaeus, 1758

Bombyx mori (Linnaeus, 1758)
9 ♂♂: Hemeiuş (BC), 1 spec., 14.04.1976, 3 spec., 14.07.1976, 5 spec., 20.07.1976, leg. A.G.
5 ♀♀: Valea Seacă (BC), 2 spec., 14.07.1976, 3 spec., 20.07.1976, leg. A.G.

Family SPHINGIDAE Latreille, 1802
Genus *Deilephila* Laspeyres, 1809
(= *Pergesa* Walker, 1856)

Deilephila elpenor (Linnaeus, 1758)
65 ♂♂: Gârboavele (GL), 1 spec., 05.08.1967, Ardeoani (BC), 1 spec., 08.06.1970, 1 spec., 22.06.1970, 6 spec., 28.06.1970, 2 spec., 29.06.1970, 2 spec., 05.08.1970, 2 spec., 06.08.1970, 1 spec., 17.08.1970, 1 spec., 15.06.1971, 1 spec., 20.06.1971, 2 spec., 25.06.1972, 1 spec., 06.07.1971, 1 spec., 11.08.1971, 1 spec., 14.08.1971, 1 spec., 30.08.1971, 1 spec., 14.05.1972, 1 spec., 16.05.1972, 1 spec., 30.05.1972, 1 spec., 01.06.1972, 1 spec., 05.06.1972, 1 spec., 10.06.1972, 2 spec., 11.06.1972, 1 spec., 30.06.1972, 1 spec., 06.07.1972, 1 spec., 08.08.1972, 2 spec., 10.08.1972, 1 spec.,

13.08.1972, 1 spec., 16.08.1972, 1 spec.,
 17.08.1972, 1 spec., 22.08.1972, 1 spec.,
 23.08.1972, 1 spec., 28.08.1972, 1 spec.,
 05.09.1972, 1 spec., 06.09.1972, 1 spec.,
 06.05.1973, 1 spec., 20.05.1973, 1 spec.,
 30.05.1973, 1 spec., 01.06.1973, 1 spec.,
 13.06.1973, 1 spec., 19.06.1973, 1 spec.,
 24.06.1973, 1 spec., 29.06.1973, 1 spec.,
 16.07.1973, 1 spec., 06.08.1973, 1 spec.,
 08.08.1973, 1 spec., 10.08.1973, 1 spec.,
 12.08.1973, 1 spec., 19.08.1973, 1 spec.,
 20.08.1973, 1 spec., 15.06.1974, 2 spec.,
 17.06.1974; Valea Seacă (BC), 1 spec., 08.07.1976;
 Cernu (BC), 1 spec., 12.07.1972, leg. V.N.

43 ♀♀: Ardeoani (BC), 1 spec., 08.06.1970, 1 spec.,
 09.06.1970, 1 spec., 18.06.1970, 2 spec.,
 26.06.1970, 1 spec., 02.07.1970, 1 spec.,
 11.08.1970, 1 spec., 29.08.1970, 1 spec.,
 01.09.1970, 1 spec., 12.05.1971, 1 spec.,
 27.05.1971, 1 spec., 31.05.1971, 1 spec.,
 03.06.1971, 1 spec., 05.06.1972, 1 spec.,
 06.06.1971, 1 spec., 10.06.1971, 1 spec.,
 12.06.1971, 1 spec., 13.06.1971, 1 spec.,
 14.06.1971, 2 spec., 17.06.1971, 1 spec.,
 30.06.1971, 1 spec., 09.07.1971, 1 spec.,
 18.08.1971, 1 spec., 20.08.1971, 1 spec.,
 10.06.1972, 1 spec., 27.06.1972, 1 spec.,
 01.07.1972, 1 spec., 24.08.1972, 1 spec.,
 21.05.1973, 1 spec., 23.05.1973, 1 spec.,
 19.06.1973, 1 spec., 27.06.1973, 1 spec.,
 28.06.1973, 1 spec., 04.07.1973, 1 spec.,
 23.07.1973, 1 spec., 31.07.1973, 1 spec.,
 07.08.1973, 1 spec., 13.08.1973, 1 spec.,
 17.08.1973, 1 spec., 20.08.1973, 1 spec.,
 17.05.1975; Tescani (BC), 1 spec., 07.07.1971,
 leg.V.N.

***Deilephila porcellus* (Linnaeus,1758)**

81 ♂♂: Agigea (CT), 1 spec., 30.06.1958, leg. A.A.;
 Ardeoani (BC), 1 spec., 19.05.1970, 1 spec.,
 30.05.1970, 1 spec., 06.06.1970, 2 spec.,
 08.06.1970, 2 spec., 14.06.1970, 1 spec.,
 16.05.1970, 3 spec., 18.06.1970, 1 spec.,
 14.07.1970, 1 spec., 30.07.1970, 1 spec.,
 01.08.1970, 1 spec., 02.08.1970, 1 spec.,
 03.08.1970, 2 spec., 11.08.1970, 1 spec.,
 15.08.1970, 1 spec., 16.08.1970, 1 spec.,
 18.08.1970, 1 spec., 21.08.1970, 1 spec.,
 22.08.1970, 1 spec., 09.09.1970, 1 spec.,
 20.05.1971, 1 spec., 23.05.1971, 2 spec.,
 31.05.1971, 2 spec., 01.06.1971, 1 spec.,
 06.06.1971, 1 spec., 10.06.1971, 1 spec.,
 13.06.1971, 1 spec., 14.06.1971, 1 spec.,
 17.06.1971, 2 spec., 20.06.1971, 1 spec.,
 22.06.1971, 1 spec., 27.06.1971, 1 spec.,
 29.06.1971, 1 spec., 03.07.1971, 1 spec.,

04.08.1971, 1 spec., 10.08.1971, 1 spec.,
 11.08.1971, 1 spec., 16.08.1971, 1 spec.,
 22.08.1971, 1 spec., 16.05.1972, 1 spec.,
 25.05.1972, 1 spec., 26.05.1972, 1 spec.,
 27.05.1972, 1 spec., 31.05.1972, 2 spec.,
 01.06.1972, 1 spec., 04.06.1972, 2 spec.,
 07.06.1972, 1 spec., 17.06.1972, 1 spec.,
 31.07.1972, 1 spec., 01.08.1972, 1 spec.,
 17.08.1972, 1 spec., 07.05.1973, 1 spec.,
 20.05.1973, 1 spec., 21.05.1973, 1 spec.,
 31.05.1973, 2 spec., 02.06.1973, 1 spec.,
 08.06.1973, 1 spec., 14.06.1973, 1 spec.,
 21.06.1973, 1 spec., 26.06.1973, 2 spec.,
 27.06.1973, 1 spec., 15.07.1973, 1 spec.,
 03.06.1974, 1 spec., 14.06.1974, 1 spec.,
 17.06.1974, 1 spec., 26.06.1974, 1 spec.,

06.08.1975, 1 spec., 16.08.1975, leg. V.N.

72 ♀♀: Ardeoani (BC), 1 spec., 28.04.1970, 1 spec.,
 15.05.1970, 1 spec., 19.05.1970, 1 spec.,
 21.05.1970, 1 spec., 31.05.1970, 1 spec.,
 06.06.1970, 1 spec., 08.06.1970, 1 spec.,
 12.06.1970, 1 spec., 15.06.1970, 2 spec.,
 16.06.1970, 1 spec., 24.06.1970, 1 spec.,
 29.06.1970, 1 spec., 30.06.1970, 2 spec.,
 02.07.1970, 1 spec., 26.07.1970, 1 spec.,
 27.06.1970, 1 spec., 30.07.1970, 1 spec.,
 01.08.1970, 1 spec., 03.08.1970, 1 spec.,
 04.08.1970, 1 spec., 05.08.1970, 1 spec.,
 30.04.1971, 1 spec., 12.05.1971, 1 spec.,
 17.05.1971, 2 spec., 26.05.1971, 1 spec.,
 05.06.1971, 1 spec., 07.06.1971, 1 spec.,
 08.06.1971, 1 spec., 15.06.1971, 1 spec.,
 21.06.1971, 1 spec., 24.06.1971, 1 spec.,
 04.07.1971, 1 spec., 17.07.1971, 1 spec.,
 03.08.1971, 1 spec., 07.08.1971, 1 spec.,
 11.08.1971, 1 spec., 12.08.1971, 1 spec.,
 14.08.1971, 1 spec., 18.05.1972, 1 spec.,
 26.05.1972, 1 spec., 05.06.1972, 1 spec.,
 06.06.1972, 1 spec., 09.06.1972, 1 spec.,
 22.06.1972, 1 spec., 29.06.1972, 1 spec.,
 26.07.1972, 1 spec., 27.07.1972, 1 spec.,
 02.08.1972, 1 spec., 20.05.1973, 1 spec.,
 23.05.1973, 1 spec., 30.05.1973, 2 spec.,
 01.06.1973, 1 spec., 02.06.1973, 1 spec.,
 03.06.1973, 2 spec., 06.06.1973, 1 spec.,
 26.06.1973, 1 spec., 27.06.1973, 1 spec.,
 29.06.1973, 1 spec., 02.07.1973, 1 spec.,
 01.08.1973, 1 spec., 02.08.1972, 1 spec.,
 06.08.1973, 1 spec., 24.08.1973, 1 spec.,
 28.06.1975, 3 spec., 25. 07.1975, leg. V.N.

Genus *Hyles* Hübner,1819

(= *Celerio* Oken,1815)

***Hyles euphorbiae* (Linnaeus, 1758)**

43 ♂♂: Bacău, 1 spec., 18.06.1967; Ardeoani (BC), 2 spec., 08.06.1970, 1 spec., 18.06.1970, 1 spec., 01.07.1970, 1 spec., 03.08.1970, 3 spec., 05.08.1970, 1 spec., 09.08.1970, 2 spec., 16.08.1970, 2 spec., 21.08.1970, 2 spec., 24.08.1970, 1 spec., 02.09.1970, 1 spec., 12.06.1971, 2 spec., 06.08.1971, 1 spec., 10.08.1971, 1 spec., 19.08.1971, 1 spec., 21.08.1971, 1 spec., 22.08.1971, 3 spec., 27.08.1971, 1 spec., 11.06.1972, 1 spec., 14.06.1972, 1 spec., 07.08.1972, 1 spec., 30.08.1972, 1 spec., 31.08.1972, 1 spec., 16.09.1972, 1 spec., 07.08.1973, 2 spec., 18.08.1973, 1 spec., 21.08.1973, 1 spec., 28.06.1975, 1 spec., 11.08.1975, 1 spec., 16.08.1975; Cernu (BC), 2 spec., 12.07.1972, leg. V.N.; Zalău (SJ), 1 spec., 20.07.1973, leg. A.T.
19 ♀♀: Tecuci (GL), 1 spec., 08.09.1947, leg. A.A.; Ardeoani (BC), 1 spec., 08.06.1970, 1 spec., 02.07.1970, 1 spec., 21.08.1970, 2 spec., 26.05.1971, 1 spec., 09.06.1971, 1 spec., 17.08.1971, 1 spec., 27.08.1971, 1 spec., 21.07.1973, 1 spec., 06.08.1973, 1 spec., 12.08.1973, 1 spec., 15.08.1973, 1 spec., 06.08.1975, leg. V.N.; Bacău 1 spec., 08.08.1972; Tamaș (BC), 4 spec., 31.07.1975, leg. A.G.

Hyles gallii (Rottenburg, 1775)

2 ♂♂: Ardeoani (BC), 1 spec., 31.07.1970, leg. V.N.; Zalău (SJ), 1 spec., 29.08.1973 leg. A.T.

6 ♀♀: Ardeoani (BC), 1 spec., 25.07.1970, 1 spec., 06.08.1970, 1 spec., 17.08.1970, 1 spec., 30.07.1971, 1 spec., 28.08.1973; Bacău, 1 spec., 08.08.1972, leg. V.N.

Hyles livornica (Esper, 1780)

1 ♂: Ardeoani (BC), 1 spec., 11.05.1970, leg. V.N.
2 ♀♀: Garboavele (GL), 1 spec., 05.06.1967; Moinești (BC), 1 spec., 18.09.1969, leg. V.N.

Genus *Macroglossum* Scopoli, 1777

Macroglossum stellatarum (Linnaeus, 1758)

6 ♂♂: Tigănești (GL), 1 spec., 23.06.1935 leg. A.A.; Galați, 1 spec., 10.1966; Ardeoani (BC), 1 spec., 17.09.1972, 1 spec., 23.09.1972; Iași, 1 spec., 08.1974, leg. V.N.; Valea Seacă (BC), 1 spec., 14.07.1977, leg. A.G.

4 ♀♀: Munții Suhard (MM), 1 spec., 05.08.1956; Iași, 1 spec., 08.1966; Ardeoani (BC), 1 spec., 30.07.1972, 1 spec., 31.07.1971, leg. V.N.

Genus *Proserpinus* Hübner, 1819

Proserpinus proserpina (Pallas, 1772)

6 ♂♂: Ardeoani (BC), 1 spec., 29.04.1970, 2 spec., 05.06.1971, 1 spec., 31.05.1972, 1 spec., 07.06.1972, 1 unlabeled specimen, leg. V.N.

12 ♀♀: Ardeoani (BC), 1 spec., 11.05.1971, 1 spec., 14.05.1971, 1 spec., 16.05.1971, 1 spec., 17.05.1971, 1 spec., 07.06.1971, 1 spec., 08.05.1972, 1 spec., 16.05.1972, 1 spec., 17.05.1972, 1 spec., 18.05.1972, 1 spec., 23.05.1972, 1 spec., 14.05.1973, 1 spec., 21.05.1973, leg. V.N.

f. *brunnea* Geest, 1903

3 ♂♂: Ardeoani (BC), 1 spec., 06.05.1972, 1 spec., 17.05.1972, 1 spec., 08.05.1972, leg. V.N.

7 ♀♀: Ardeoani (BC), 1 spec., 26.05.1972, 1 spec., 14.06.1972, 1 spec., 17.05.1972, 2 spec., 07.05.1973, 1 spec., 14.05.1973, 1 spec., 23.05.1973, leg. V.N.

Genus *Mimas* Hübner, 1819

(= *Dilina* Dolman 1816)

Mimas tiliae (Linnaeus, 1758)

f. *trasversa* Tutt, 1902

6 ♂♂: Ardeoani (BC), 1 spec., 09.06.1970, 1 spec., 28.06.1970, 1 spec., 25.05.1971, 1 spec., 29.06.1971, 1 spec., 19.07.1973, 1 spec., 17.06.1971, leg. V.N.

6 ♀♀: Ardeoani (BC), 1 spec., 17.05.1971, 1 spec., 03.05.1972, 1 spec., 21.05.1973, 1 spec., 27.05.1973, 2 spec., 12.06.1973, leg. V.N.

f. *brunnea* Bartel, 1900

17 ♂♂: Ardeoani (BC), 1 spec., 20.05.1970, 1 spec., 18.06.1970, 1 spec., 02.07.1970, 2 spec., 17.05.1971, 1 spec., 05.05.1971, 1 spec., 06.05.1971, 1 spec., 11.05.1971, 1 spec., 13.05.1971, 1 spec., 22.05.1971, 1 spec., 26.05.1971, 1 spec., 06.06.1971, 1 spec., 21.06.1971, 1 spec., 05.06.1972, 2 spec., 06.06.1972, 1 spec., 15.06.1972, leg. V.N.

7 ♀♀: Ardeoani (BC), 1 spec., 26.05.1972, 1 spec., 25.05.1971, 1 spec., 14.05.1972, 1 spec., 23.05.1972, 1 spec., 01.06.1972, 1 spec., 17.06.1972, 1 spec., 01.07.1973, leg. V.N.

Genus *Laothoe* Fabricius, 1807

Laothoe populi (Linnaeus, 1758)

20 ♂♂: Horezu (SV), 1 spec., 27.06.1958, leg. A.A.; Vișeu (MM), 1 spec., 25.08.1961; Ardeoani (BC), 1 spec., 11.05.1970, 1 spec., 09.06.1970, 1 spec., 06.08.1970, 2 spec., 08.08.1970, 2 spec., 09.08.1970, 1 spec., 11.08.1970, 1 spec., 14.08.1970, 1 spec., 15.08.1970, 1 spec., 31.07.1971, 1 spec., 15.06.1972, 1 spec., 24.07.1973, 1 spec., 13.08.1972, 1 spec., 22.08.1972, 1 spec., 12.08.1973, 1 spec., 14.08.1973; Tescani (BC), 1 spec., 07.07.1971, leg. V.N.

11 ♀♀: Ardeoani (BC), 1 spec., 09.05.1970, 1 spec., 19.05.1970, 1 spec., 28.06.1970, 1 spec.,

24.05.1971, 1 spec., 04.09.1971, 1 spec., 7.06.1972, 1 spec., 20.05.1972, 1 spec., 31.07.1972, 1 spec., 16.08.1973, 1 spec., 14.05.1975, leg. V.N.; Bacău, 1 spec., 13.10.1975, leg. D.H.

f. *grisea-diluta* Gilmer, 1904

5 ♂♂: Ardeoani (BC), 1 spec., 09.06.1970, 1 spec., 14.06.1970, 1 spec., 07.08.1970, 1 spec., 30.05.1972; Cernu (BC), 1 spec., 12.07.1972, leg. V.N.

2 ♀♀: Ardeoani (BC), 1 spec., 02.08.1971, 1 spec., 12.08.1973, leg. V.N.

f. *roseotincta* Reuter, 1935

3 ♂♂: Ardeoani (BC), 1 spec., 02.08.1970, 1 spec., 09.08.1970, leg. V.N.; Mangalia (CT), 1 spec., 20.08.1973, leg. A.T.

2 ♀♀: Ardeoani (BC), 1 spec., 18.08.1971, leg. V.N.; Bacău, 1 spec., 01.07.1976, leg. A.G.

Genus *Marumba* Moore, 1882

Marumba quercus (Denis & Schiffmüller, 1775)

1 ♂: Garboavele (GL), 1 spec., 01.08.1967, leg. V.N.

2 ♀♀: 1 spec., 7.04.1934, leg. A.A.; Gârboavele (GL), 1 spec., 05.08.1967, leg. V.N.

Genus *Smerinthus* Latreille, 1802

Smerinthus ocellata (Linnaeus, 1758)

30 ♂♂: Tecuci (GL), 1 spec., 19.06.1933, leg. A.A.; Bucium (IS), 1 spec., 05.1966; Ardeoani (BC), 1 spec., 11.05.1970, 1 spec., 19.05.1970, 1 spec., 21.05.1970, 1 spec., 24.06.1970, 2 spec., 28.06.1970, 1 spec., 29.06.1970, 2 spec., 02.07.1970, 1 spec., 07.08.1970, 1 spec., 09.08.1970, 1 spec., 15.08.1970, 1 spec., 22.08.1970, 1 spec., 15.06.1971, 1 spec., 30.06.1971, 1 spec., 06.07.1971, 1 spec., 15.07.1971, 1 spec., 31.07.1971, 1 spec., 10.08.1971, 1 spec., 20.05.1972, 1 spec., 31.05.1972, 1 spec., 05.06.1972, 1 spec., 12.06.1972, 1 spec., 04.07.1972, 1 spec., 27.07.1972, 1 spec., 30.05.1973, 1 spec., 06.08.1975; Cernu (BC), 1 spec., 12.07.1972, leg. V.N.

14 ♀♀: Ardeoani (BC), 1 spec., 19.05.1970, 1 spec., 26.05.1970, 1 spec., 08.08.1970, 1 spec., 15.08.1970, 1 spec., 03.06.1971, 1 spec., 04.07.1971, 1 spec., 06.07.1971, 1 spec., 07.07.1971, 1 spec., 15.08.1971, 1 spec., 12.06.1972, 1 spec., 03.06.1973, 1 spec., 08.06.1973, 1 spec., 17.08.1973, 1 spec., 24.08.1973, leg. V.N.

Genus *Acherontia* Laspeyres, 1809

Acherontia atropos (Linnaeus, 1758)

6 ♂♂: Tecuci (GL), 1 spec., 09.10.1938, leg. A.A., 1 spec., 16.09.1958; Pietrosul, 1 spec., 13.09.1971; Ardeoani (BC), 1 spec., 22.09.1971, 1 spec., 17.09.1972, leg. V.N.; Bacău 1 spec., 20.09.1974, leg. A.G.

6 ♀♀: Galați, 1 spec., 09.1965, leg. V.O.; Ardeoani (BC), 1 spec., 20.08.1970, 1 spec., 02.09.1970, 1 spec., 17.09.1973, leg. V.N.; Bacău, 2 spec., 14.10.1975, leg. A.G.

Genus *Agrius* Hübner, 1819

(= *Herse* Oken, 1815)

Agrius convolvuli (Linnaeus, 1758)

8 ♂♂: Ardeoani (BC), 1 spec., 14.08.1970, 1 spec., 17.09.1970, 1 spec., 27.08.1973, 1 spec., 23.09.1973, 1 spec., 24.09.1973, leg. V.N.; Zalău (SJ), 1 spec., 20.07.1973, leg. A.T.; Bacău, 1 spec., 13.10.1975, leg. V.A.; Caraș Severin, 1 spec., 05.10.1975, leg. A.G.

10 ♀♀: Tecuci (GL), 1 spec., 15.10.1947; Galați, 1 spec., 06.1967; Ardeoani (BC), 1 spec., 14.09.1970, 1 spec., 12.08.1973, 1 spec., 24.09.1973, 1 spec., 25.09.1973, 1 spec., 26.09.1973, 1 spec., 08.1975, leg. V.N.; Zalău (SJ), 1 spec., 20.07.1973, leg. A.T.; Gherăiești (BC), 1 spec., 08.09.1975, leg. A.G.

Genus *Sphinx* Linnaeus, 1758

Sphinx ligustri (Linnaeus, 1758)

2 ♂♂: Galați, 1 spec., 08.1965, leg. V.O.; Ardeoani (BC), 1 spec., 24.07.1970, leg. V.N.

3 ♀♀: Ardeoani (BC), 1 spec., 02.07.1970, 1 spec., 27.07.1970, 1 spec., 27.07.1970, leg. V.N.

20. Superfamily HESPERIOIDEA Latreille, 1809

Family HESPERIIDAE Latreille, 1809

Genus *Hesperia* Fabricius, 1793

Hesperia comma (Linnaeus, 1758)

1 ♂: 1 spec., 05.07.1956, leg. A.A.

1 ♀: 1 spec., 21.05.1958, leg. A.A.

Genus *Ochlodes* Sennar, 1872

Ochlodes sylvanus (Esper, 1777)

(= *venatus* Bremer Grey, 1853)

21 ♂♂: Buciumeni (IS), 1 spec., 28.06.1934, 1 spec., 10.08.1958, leg. A.A.; Ardeoani (BC), 1 spec., 09.07.1970, 1 spec., 07.07.1973, 1 spec., 13.07.1973, 1 spec., 06.07.1974, 1 spec., 23.07.1974; Nadișa (BC), 4 spec., 24.06.1971; Tescani (BC), 2 spec., 18.07.1971, 2 spec., 25.07.1971; Cernu (BC), 1 spec., 12.07.1972, 1 spec., 22.07.1975, leg. V.N.; Hemeiș (BC), 1 spec., 02.08.1974, leg. D.H., 2 spec., 16.06.1975, leg. L.P.; Valea Seacă (BC), 1 spec., 09.07.1977, leg. A.G..

15 ♀♀: 1 spec., 05.07.1942; Nadișa (BC), 2 spec., 24.06.1971, 1 spec., 07.07.1973; Tescani (BC), 1

spec., 18.07.1971, 5 spec., 25.07.1971; Ardeoani (BC), 1 spec., 07.07.1973, 1 spec., 19.07.1971, 1 spec., 22.07.1975; Luncani (BC), 1 spec., 24.06.1942, leg. V.N.; Bacău, 1 spec., 06.07.1979, leg. A.G

Genus *Thymelicus* Hübner, 1819

***Thymelicus lineola* (Ochsenheimer, 1808)**

3 ♂♂: 1 spec., 31.07.1942, leg. A.A.; Ardeoani (BC), 1 spec., 07.07.1973, 1 spec., 15.07.1974, leg. V.N.

***Thymelicus sylvestris* (Poda, 1761)**

11 ♂♂: Tescani (BC), 6 spec., 18.07.1971, 1 spec., 25.07.1971, 1 spec., 18.07.1972, leg. V.N.; Bârnova (IS), 1 spec., 01.07.1973, leg. I.G.; Mujdeni (SM), 2 spec., 19.07.1974, leg. I.Sz.

1 ♀♀: Tescani (BC), 1 spec., 18.07.1971, leg. V.N.

Genus *Carterocephalus* Lederer, 1852

***Carterocephalus palaemon* (Pallas, 1771)**

5 ♂♂: Mujdeni (SM), 1 spec., 01.05.1973, 1 spec., 05.05.1974, 3 spec., 30.04.1974, leg. I.Sz.

3 ♀♀: Mujdeni (SM), 2 spec., 05.05.1974; Livada (SM), 1 spec., 02.05.1975, leg. I.Sz.

Genus *Heteropterus* Dumeril, 1806

***Heteropterus morpheus* (Pallas, 1771)**

7 ♂♂: Mujdeni (SM), 7 spec., 13.07.1974, leg. I.Sz.

2 ♀♀: Mujdeni (SM), 2 spec., 13.07.1974, leg. I.Sz.

Genus *Carcharodus* Hübner, 1819

***Carcharodus alceae* (Esper, 1780)**

2 ♂♂: Ardeoani (BC), 1 spec., 31.07.1972, leg. V.N., 1 unlabeled specimen, leg. V.O.

2 ♀♀: Ardeoani (BC), 1 spec., 05.10.1969, 1 spec., 29.04.1971, leg. V.N.

***Carcharodus floccifera* (Zeller, 1847)**

1♂: Bârnova (IS), 1 spec., 12.08.1973, leg. I.G.

Genus *Erynnis* Schrank, 1801

***Erynnis tages* (Linnaeus, 1758)**

20 ♂♂: Ardeoani (BC), 1 spec., 26.04.1971, 1 spec., 30.04.1971, 1 spec., 04.05.1971, 1 spec., 10.05.1971, 1 spec., 19.04.1972, 1 spec., 07.05.1972, 3 spec., 08.05.1972, 2 spec., 06.05.1974, 2 spec., 07.05.1974, 1 spec., 08.05.1974, 1 spec., 11.04.1975; Tescani (BC), 3 spec., 25.07.1971; Năsoești (BC), 1 spec., 1.08.1971; Moinești (BC), 1 spec., 06.05.1973, leg. V.N.

19 ♀♀: Ardeoani (BC), 1 spec., 27.04.1970, 1 spec., 13.05.1971, 1 spec., 15.08.1971, 1 spec., 07.05.1972, 3 spec., 31.07.1972, 1 spec., 29.04.1973, 1 spec., 03.05.1973, 2 spec., 06.05.1974, 1 spec., 07.05.1974, 1 spec.,

11.05.1974, 2 spec., 02.08.1974; Tescani (BC), 3 spec., 25.07.1971, 1 spec., 19.05.1972, leg. V.N.

Genus *Muschampia* Tutt, 1906

***Muschampia cribrellum* (Eversmann, 1841)**

1 ♂: Mujdeni (SM), 1 spec., 16.05.1975, leg. I.Sz;

1 ♀: Mujdeni (SM), 1 spec., 22.04.1975, leg. I.Sz;

Genus *Pyrgus* Hübner, 1819

***Pyrgus alveus* (Hübner, 1803)**

4 ♂♂: Dărmănești (BC), 1 spec., 08.1968; Ardeoani (BC), 1 spec., 07.06.1971, 1 spec., 02.09.1971, 1 spec., 12.08.1973, leg. V.N.

2 ♀♀: Nasoești (BC), 1 spec., 01.08.1971, 1 spec., 08.08.1971, leg. V.N.

***Pyrgus malvae* (Linnaeus, 1758)**

7 ♂♂: Țigănești (BC), 1 spec., 06.05.1934; Sohodol (BC), 1 spec., 07.06.1963; Gherăiești (BC), 1 spec., 04.05.1967; Ardeoani (BC), 1 spec., 14.08.1972, 1 spec., 07.05.1974, leg. V.N.; Reghin (MS), 1 spec., 24.03.1974; Mocior (SM), 1 spec., 06.05.1974, leg. M.M.

3 ♀♀: Bârnova (IS), 1 spec., 05.05.1957; Ardeoani (BC), 1 spec., 09.04.1975, leg. V.N.; Mujdeni (SM), 1 spec., 22.04.1975, leg. I.Sz.

***Pyrgus carthami* (Hübner, 1813)**

(= *fritillarius* Poda, 1761)

1 ♂: Valea lui David (IS), 1 spec., 05.05.1957, leg. A.A.

f. *moeschleri* (Herrich-Schäffer, 1854)

1♀: Valea lui David (IS), 1 spec., 03.05.1957, leg. A.A.

21. Superfamily PAPILIONOIDEA Latreille, 1802

Family LYCAENIDAE Leach, 1815

Genus *Lycaena* Fabricius, 1807

(= *Chrysophanus* Hübner, 1818)

(= *Heodes* Dalman, 1816)

(= *Thersamonia* Verity, 1919)

***Lycaena alciphron* (Rottemburg, 1777)**

1♂: Tinca (GL), 1 spec., 23.07.1954, leg. A.A.

1♀: 1 spec., 24.07.1946, leg. A.A.

***Lycaena dispar* (Haworth, 1802)**

22 ♂♂: Buciumeni (GL), 1 spec., 06.06.1948, leg. A.A.; Ardeoani (BC), 1 spec., 04.09.1969, 1 spec., 05.08.1971, 3 spec., 16.08.1971, 1 spec., 02.09.1971, 2 spec., 04.09.1971, 1 spec., 30.05.1972, 1 spec., 17.06.1974, 2 spec., 31.07.1972, 1 spec., 01.08.1972, 1 spec., 20.08.1973, 1 spec., 17.06.1974, 1 spec., 02.08.1974; Bârnova (IS), 1 spec., 26.07.1972; Pădurea Meseș (SJ), 1 spec., 14.05.1974; Viile (SM), 1 spec., 30.07.1974, leg. V.N.; Hemeiuș (BC), 1 spec., 25.05.1979, Itești (BC), 2 spec., 05.06.1979, leg. V.A.

30 ♀♀: Ploscuțeni (GL), 1 spec., 29.05.1944, leg. A.A., 1 spec., 17.08.1948; Slatina (OT), 1 spec., 10.06.1967; Pădurea Nadișa (SM), 1 spec., 24.06.1971; Ardeoani (BC), 1 spec., 09.07.1971, 1 spec., 15.08.1971, 1 spec., 16.08.1971, 1 spec., 14.08.1972, 1 spec., 21.06.1973, 2 spec., 20.08.1973, 1 spec., 29.06.1974, 1 spec., 05.07.1974, 1 spec., 15.06.1975; Luncani (BC), 1 spec., 24.06.1972, leg. V.N.; Valea Frumoasei (BC), 3 spec., 13.07.1972; Răchitoasa (BC), 1 spec., 20.07.1972; Bijghir (BC), 1 spec., 18.05.1979, leg. A.G.; Bârnova (IS), 1 spec., 26.07.1972; Breazu (IS), 4 spec., 27.07.1972, 1 spec., 12.08.1974, leg. I.G.; Ideciu (MS), 1 spec., 06.06.1974, leg. M.M.; Satu Mare, 1 spec., 05.08.1974, leg. I.Sz.; Valea Siretului (BC), 1 spec., 04.08.1978, leg. V.A.; Gherăiești (BC), 1 spec., 15.06.1979, leg. E.M.

Lycaena hippothoe (Linnaeus, 1761)

8 ♀♀: Satu Mare, 1 spec., 10.08.1968, 1 spec., 15.05.1971; Noroieni (SM), 1 spec., 09.08.1973, 1 spec., 03.06.1974; Mujdeni (SM), 1 spec., 05.05.1974, 2 spec., 31.05.1974; Ruseni (SM), 1 spec., 18.05.1974, leg. I.Sz.

Lycaena thersamon (Esper, 1784)

1 ♂♂: Drăgănești (IS), 1 spec., 08.09.1946, leg. A.A.

2 ♀♀: Țigănești (GL), 1 spec., 28.05.1933, leg. A.A.; Mocior (SM), 1 spec., 06.09.1974, leg. I.Sz.

Lycaena phlaeas (Linnaeus, 1761)

12 ♂♂: Drăgănești (IS), 1 spec., 08.04.1946, leg. A.A.; Ardeoani (BC), 1 spec., 17.10.1969, 1 spec., 09.09.1970, 1 spec., 05.09.1970, 1 spec., 01.06.1972, 1 spec., 04.09.1972, 1 spec., 14.05.1973, 1 spec., 13.07.1973, 1 spec., 17.09.1973, 1 spec., 24.07.1974, leg. V.N.; Câmpul Cetății (MS), 1 spec., 04.05.1974, leg. M.M., 1 unlabeled specimen.

8 ♀♀: Drăgănești (GL), 1 spec., 23.06.1930, leg. A.A.; Dărmănești (BC), 1 spec., 07.07.1968, 1 spec., 08.07.1968; Ardeoani (BC), 1 spec., 26.08.1969, 1 spec., 05.09.1971, 1 spec., 05.09.1971; Grigoreni (BC), 1 spec., 30.05.1974, leg. V.N.; Turnu Lung (SM), 1 spec., 05.05.1975, leg. I.Sz.

Lycaena tityrus (Poda, 1761)

(= *dorilis* Hufnagel, 1766)

3 ♂♂: Mujdeni (SM), 2 spec., 22.04.1975, 1 spec., 29.04.1975, leg. I.Sz.

1 ♀: Mujdeni (SM), 1 spec., 29.04.1975, leg. I.Sz.

Lycaena virgaureae (Linnaeus, 1758)

9 ♂♂: Măgura (SV), 1 spec., 15.07.1950; Intrăul Mare (SV), 1 spec., 23.07.1959, leg. A.A.; Rarău, 1 spec., 22.07.1978; Gilău (CJ), 1 spec., 28.07.1973, 1 spec., 28.07.1973; Răcătău (CJ), 4 spec., 28.07.1974, leg. I.Sz.

3 ♀♀: 1 spec., 20.07.1949, 1 spec., 09.08.1957, leg. A.A.; Gilău (CJ), 1 spec., 28.07.1974, leg. I.Sz.

Genus *Celastrina* Tutt, 1906

Celastrina argiolus (Linnaeus, 1758)

29 ♂♂: 1 spec., 05.04.1936, leg. A.A.; Ardeoani (BC), 1 spec., 22.04.1970, 1 spec., 13.05.1971, 1 spec., 17.04.1972; Tescani (BC), 3 spec., 25.07.1971, leg. V.N.; Luizi Călugăra (BC), 1 spec., 03.08.1972, leg. A.G. 2 spec., 30.06.1973 leg. D.H.; Pădurea Mare (SM), 1 spec., 28.03.1973; Noroieni (SM), 1 spec., 28.06.1974, 2 spec., 02.07.1974; Mujdeni (SM), 1 spec., 05.04.1975, 1 spec., 06.04.1975, leg. I.Sz.; Racova (BC), 2 spec., 31.05.1975; Hemeiuși (BC), 1 spec., 06.08.1975; Gherăiești (BC), 1 spec., 19.08.1975, leg. D.H. 1 spec., 25.05.1979, leg. A.V.; Scutaru (BC), 2 spec., 08.08.1974, leg. E.P.; Perchiu (BC), 2 spec., 17.08.1976, leg. A.G.; Itești (BC), 4 spec., 05.06.1979, leg. E.M.

17 ♀♀: 1 spec., 21.05.1935, leg. A.A., Ardeoani (BC), 2 spec., 09.07.1970, 1 spec., 10.07.1972; Tescani (BC), 2 spec., 25.07.1971, leg. V.N.; Luizi Călugăra (BC), 2 spec., 30.08.1973; Scutaru (BC), 2 spec., 08.08.1974, leg. E.P.; Mujdeni (SM), 1 spec., 16.04.1975, leg. I.Sz.; Itești (BC), 1 spec., 12.08.1975, leg. D.H.; Nicolae Bălcescu (BC), 1 spec., 02.09.1977; Hemeiuș (BC), 1 spec., 27.06.1978; Gherăiești (BC), 2 spec., 13.07.1978, leg. A.G., 1 spec., 05.06.1979, leg. E.M.

Genus *Cupido* Schrank, 1801

(= *Everes* Hübner, 1819)

Cupido minimus (Fuessly, 1775)

5 ♂♂: 1 spec., 17.03.1959, leg. A.A.; Bogdan Vodă (BC), 1 spec., 08.05.1969; Ardeoani (BC), 1 spec., 09.09.1969, 1 spec., 04.05.1971, 1 spec., 18.05.1974, leg. V.N.

4 ♀♀: Ardeoani (BC), 1 spec., 31.08.1969, leg. V.N.; Reghin (MS), 1 spec., 28.04.1974; Noroieni (SM), 1 spec., 03.06.1974, leg. I.Sz.; Grigoreni (BC), 1 spec., 30.05.1974, leg. V.N.

Cupido argiades (Pallas, 1771)

4 ♂♂: Ploscuțeni (SV), 1 spec., 09.05.1950, leg. A.A.; Bacău, 1 spec., 28.08.1973, leg. A.G.; Racova (BC), 2 spec., 31.05.1974, leg. L.P.

4 ♀♀: Răchitoasa (BC), 1 spec., 02.08.1936, leg. A.A.; Hemeiuș (BC), 1 spec., 02.08.1974, leg. D.H.; Racova (BC), 1 spec., 21.06.1978; Brusturoasa (BC), 1 spec., 04.07.1978, leg. A.G.

f. polysperchon Bergsträsser, 1874

7 ♂♂: Pădurea Mare (SM), 2 spec., 13.05.1973, 2 spec., 23.05.1975 leg. I.Sz.; Grigoreni (BC), 3 spec., 30.05.1974, leg.V.N.

1 ♀: Ardeoani (BC), 1 spec., 27.05.1971, leg.V.N.

f. argiades Pallas, 1771

9 ♂♂: Ardeoani (BC), 1 spec., 19.06.1969, 1 spec., 07.06.1971, 1 spec., 13.08.1972, leg. V.N.; Tescani (BC), 2 spec., 18.07.1971, 1 spec., 25.07.1971; Idiciu (MS), 1 spec., 12.05.1974; Vadul Crișului (BH), 2 spec., 18.06.1974, leg. I.Sz.

Cupido decolorata (Staudinger, 1886)

1 ♂: Tescani (BC), 1 spec., 25.07.1971, leg.V.N.

1 ♀: Tescani (BC), 1 spec., 25.07.1971, leg.V.N.

Genus Glaucopsyche Scudder, 1872

Glaucopsyche alexis (Poda, 1761)

(= *cyllarus* Rottemburg, 1775)

6 ♂♂: 1 spec., 21.05.1959, leg. A.A.; Cărbunari (MM), 1 spec., 19.05.1974; Cluj, 3 spec., 08.06.1974, leg. I.Sz.; Reghin (MS), 1 spec., 05.07.1974, leg. M.M.

3 ♀♀: Poiana Tecuci (GL), 1 spec., 25.06.1937, 1 spec., 13.06.1943, leg. A.A.; Cluj, 1 spec., 08.06.1974, leg. I.Sz.

Genus Phengaris Doherty 1891

(= *Maculinea* VanEecke, 1915)

Phengaris alcon (Denis & Schiffermüller, 1775)

3 ♂♂: 1 spec., 23.06.1935, leg. A.A.; Reghin (MS) (MS), 1 spec., 03.07.1974; Mujdeni (SM), 1 spec., 07.07.1974, leg. I.Sz.

1 ♀: 1 spec., 16.08.1952, leg. A.A.

Phengaris arion (Linnaeus, 1758)

3 ♂♂: Luncani (BC), 2 spec., 24.06.1972.; Cheile Bicazului (NT), 1 spec., 02.08.1974, leg. M.M.

3 ♀♀: 1 spec., 20.06.1953, leg. A.A.; Schit Frumoasa (BC), 1 spec., 13.07.1971; Luncani (BC), 1 spec., 24.06.1972, leg.V.N.

Phengaris teleius (Bergsträsser, 1779)

3 ♂♂: Schit-Frumoasa (BC), 1 spec., 13.07.1971, leg.V.N.; Tufoasa (SM), 1 spec., 18.08.1973; Mujdeni (SM), 1 spec., 07.08.1974, leg. I.Sz.

2 ♀♀: Tescani (BC), 2 spec., 07.06.1972, leg.V.N.

Genus Plebejus Kluk, 1780

Plebejus argus (Linnaeus, 1758)

Bârnova (IS), 1 spec., 26.07.1972, leg. I.G.

Plebejus argyrognomon (Bergsträsser, 1779)

7 ♂♂: 1 spec., 18.07.1934, 1 spec., 16.10.1969, leg. A.A.; Ardeoani (BC), 1 spec., 02.09.1971, 1 spec., 31.07.1972, 1 spec., 25.05.1973, 1 spec., 03.06.1973, leg. V.N.; Ideciu (MS), 1 spec., 06.06.1974 leg. M.M.

2 ♀♀: 1 spec., 18.07.1943, leg. A.A.; Ardeoani (BC), 1 spec., 30.05.1975, leg. V.N.

Plebejus idas (Linnaeus, 1761)

9 ♂♂: Ardeoani (BC), 1 spec., 02.08.1969, 1 spec., 01.09.1970, 1 spec., 26.07.1972, 1 spec., 12.08.1973, 2 spec., 26.05. 1975, leg. V.N.; Ideciu (MS), 2 spec., 06.06.1974, leg. M.M.; Mujdeni (SM), 1 spec., 22.06.1974, leg. I.Sz.

2 ♀♀: Ardeoani (BC), 1 spec., 13.07.1970, 1 spec., 21.06.1973, leg. V.N.

Genus Polyommatus Latreille, 1804

(= *Lysandra* Hemming, 1933)

Polyommatus coridon (Poda, 1761)

3 ♂♂: 1 spec., 21.06.1959, leg. A.A.; Perchiu (BC), 1 spec., 11.08.1976; Herculan (CS), 1 spec., 30.07.1977, leg. A.G.

Polyommatus bellargus (Rottemburg, 1775)

23 ♂♂: Valea lui David (IS), 1 spec., 28.05.1919, 1 spec., 06.07.1943, 1 spec., 17.06.1957, 1 spec., 17.06.1959, leg. A.A.; Ardeoani (BC), 1 spec., 28.08.1969, 2 spec., 01.09.1969, 1 spec., 09.09.1969, 1 spec., 10.09.1969, 1 spec., 26.06.1970, 1 spec., 09.09.1970, 1 spec., 10.09.1970, 1 spec., 07.06.1971, 1 spec., 08.06.1971, 01.09.1971, 1 spec., 02.09.1971, 2 spec., 04.09.1971, 1 spec., 10.09.1971, 1 spec., 23.09.1971, 1 spec., 22.06.1974, leg.V.N.; Valea Budului (BC), 1 spec., 12.09.1972, leg. A.G.; Sujos (Spania), 1 spec., 31.05.1970, leg. I.S.

10 ♀♀: Valea lui David (IS), 1 spec., 17.06.1957, 1 spec., 29.05.1959, leg. A.A.; Ardeoani (BC), 1 spec., 07.06.1971, 1 spec., 15.06.1971, 1 spec., 02.09.1971, 2 spec., 10.06.1973, 1 spec., 21.06.1973, 1 spec., 22.06.1974, leg. V.N.; Breazu (IS), 1 spec., 28.05.1972, leg. I.G.

Polyommatus daphnis (Denis & Schiffermüller, 1775) (= *meleager* Esper, 1770)

1 ♂: Ploscuțeni (VN), 1 spec., 06.07.1943, leg. A.A.

1 ♀: Babadag (CT), 1 spec., 12.07.1958, leg. A.A.

Polyommatus amandus (Schneider, 1792)

1 ♂ 07.06.1957, leg. A.A.

Polyommatus icarus (Rottemburg, 1775)

96 ♂♂: Țigănești – Tecuci (GL), 1 spec., 31.08.1944 leg. A.A.; Ardeoani (BC), 1 spec., 08.06.1969, 1 spec., 13.10.1969, 1 spec., 04.05.1970, 3 spec., 01.09.1970, 1 spec., 09.09.1970, 4 spec., 23.05.1972, 1 spec., 27.05.1971, 1 spec., 02.06.1971, 1 spec., 07.06.1971, 1 spec., 09.06.1971, 1 spec., 04.08.1971, 3 spec., 01.09.1971, 7 spec., 02.09.1971, 5 spec., 04.09.1971, 3 spec., 05.09.1971, 1 spec., 10.09.1971, 1 spec., 03.10.1971, 1 spec., 10.05.1972, 1 spec., 30.05.1972, 1 spec., 29.07.1972, 1 spec., 31.07.1972, 1 spec.,

01.08.1972, 2 spec., 03.09.1972, 1 spec.,
 04.09.1972, 2 spec., 05.09.1972, 1 spec.,
 14.05.1973, 1 spec., 13.06.1973, 1 spec.,
 21.06.1973, 1 spec., 16.08.1973, 1 spec.,
 14.09.1973, 1 spec., 10.05.1974, 1 spec.,
 31.05.1974, 3 spec., 04.06.1974, 1 spec.,
 09.06.1974, 7 spec., 10.06.1974, 2 spec.,
 14.06.1974, 1 spec., 22.06.1974, 1 spec.,
 26.05.1975, 1 spec., 30.05.1975; Tescani (BC), 1
 spec., 07.06.1972; Grigoreni (BC), 4 spec.,
 30.05.1974 leg. V.N.; Cluj, 1 spec., 07.06.1974;
 Reghin (MS), 1 spec., 05.07.1974, leg. I.Sz.; Trebeş
 (BC), 1 spec., 01.08.1972; Luizi Călugăra (BC), 2
 spec., 03.08.1972, leg. A.G., 2 spec., 30.06.1973;
 Apa Roşie (BC), 1 spec., 25.07.1975, leg. D.H., 2
 spec., 30.08.1973; Scutaru (BC), 4 spec.,
 08.08.1974; Nicolae Bălcescu (BC), 1 spec.,
 02.06.1975, leg. L.P.; Hemeiuş (BC), 1 spec.,
 06.08.1975, 1 spec., 09.08.1972; Slănic (BC), 1
 spec., 05.09.1972; Gherăieşti (BC), 1 spec.,
 19.07.1975, leg. A.G., 1 spec., 06.08.1975, leg. D.H.
 23 ♀♀: 1 spec., 21.06.1919, 1 spec., 18.07.1959,
 leg. A.A.; Ardeoani (BC), 2 spec., 01.09.1970, 2
 spec., 01.09.1971, 2 spec., 02.09.1971, 1 spec.,
 05.09.1971, 1 spec., 24.09.1971, 2 spec.,
 14.08.1972, 1 spec., 04.09.1972, 1 spec.,
 05.09.1972, 1 spec., 14.06.1974; Schit, 1 spec.,
 13.07.1971; Tescani (BC), 1 spec., 25.07.1971, 2
 spec., 16.08.1971, leg. V.N.; Scutaru (BC), 1 spec.,
 08.08.1974, leg. P.M.; Gura Văii (BC), 1 spec.,
 17.06.1975; Brusturoasa (BC), 1 spec., 03.08.1976
 leg. A.G.; Iteşti (BC), 1 spec., 12.08.1975, leg. D.H.
f. arcuatus Linnaeus, 1758
 Ardeoani (BC), 1 spec., 20.05.1971, leg. V.N.
Polyommatus dorylas (Denis & Schiffermüller, 1775)
 (= *hylas* Esper, 1778)
 15 ♂♂: Ardeoani (BC), 1 spec., 10.09.1970, 1 spec.,
 07.06.1971, 1 spec., 12.06.1971, 2 spec.,
 16.08.1971, 1 spec., 01.09.1971, 2 spec.,
 02.09.1971, 1 spec., 05.09.1971, 1 spec.,
 31.07.1972, 1 spec., 4.08.1972, 1 spec., 15.08.1973,
 leg. V.N.; Breazu (IS), 3 spec., 28.05.1972, leg. I.G.
 19 ♀♀: 1 spec., 18.05.1919, 1 spec., 20.07.1933, 1
 spec., 12.07.1952, 1 spec., 29.05.1959, leg. A.A.;
 Ardeoani (BC), 1 spec., 26.06.1970, 1 spec.,
 10.09.1970, 1 spec., 07.06.1971, 1 spec.,
 02.09.1971, 4 spec., 04.09.1971, 2 spec.,
 14.08.1972; Tescani (BC), 2 spec., 25.07.1971;
 Bârnova (IS), 1 spec., 26.07.1972, leg. I.G.
Polyommatus thersites (Cantener, 1835)
 2 ♂♂: Ardeoani (BC), 1 spec., 01.06.1974, 1 spec.,
 14.06.1974, leg. V.N.
 1 ♀: Ideciu (MS), 1 spec., 06.06.1974, leg. V.N.
Polyommatus sephyrus uhryki (Rebel, 1911)
 Horia (CJ), 1 spec., 07.06.1974, leg. I.Sz.

Genus *Scolitantides* Hübner, 1819

Scolitantides orion (Pallas, 1771)

4 ♂♂: 1 spec., 07.08.1957; Herculane (CS), 1 spec.,
 06.07.1972, 1 spec., 0.06.1975, leg. I.Sz.; 1
 unlabeled specimen, leg. A.P.G.
 2 ♀♀: Herculane (CS), 1 spec., 06.07.1972, 1 spec.,
 20.06.1975, leg. I.Sz.

Genus *Callophrys* Billberg, 1820

Callophrys rubi (Linnaeus, 1758)

6 ♂♂: Tescani (BC), 1 spec., 06.06.1972, 1 spec.,
 19.05.1972, leg. V.N.; Ideciu (MS), 1 spec.,
 06.06.1974; Reghin (MS), 1 spec., 03.07.1974, leg.
 M.M.; Hunedoara, 1 spec., 11.05.1975, leg. V.N.;
 Bijghir (BC), 1 spec., 18.05.1972, leg. A.G.
 8 ♀♀: Furceni (GL), 1 spec., 17.07.1935, leg. A.A.;
 Ardeoani (BC), 2 spec., 07.06.1971, 1 spec., 1
 9.06.1974, 1 spec., 30.05.1975, leg. V.N.; Ideciu
 (MS), 2 spec., 06.06.1974; Mocior (MS), 1 spec.,
 09.06.1974, leg. M.M.

Genus *Satyrium* Scudder, 1876

(= *Strymon* Hübner, 1818)

Satyrium acaciae (Fabricius, 1787)

1 ♂: Reghin (MS), 1 spec., 03.07.1974, leg. M.M.
 3 ♀♀: Garboavele (GL), 2 spec., 07.1967; 1
 unlabeled specimen.

Satyrium ilicis (Esper, 1779)

8 ♂♂: Ardeoani (BC), 1 spec., 16.06.1969, leg. V.N.;
 Reghin (MS), 1 spec., 03.07.1974, 3 spec.,
 05.07.1974, 1 spec., 09.07.1974, 2 spec.,
 13.07.1974, leg. M.M.

Satyrium pruni (Linnaeus, 1758)

9 ♂♂: Ardeoani (BC), 1 spec., 08.06.1969, 1 spec.,
 09.06.1971, 1 spec., 30.05.1972, 1 spec.,
 03.06.1973, 1 spec., 08.06.1973, 1 spec.,
 13.06.1973, 1 spec., 18.06.1974, 1 spec., 31.06.1974
 leg. V.N.; Breazu (IS), 1 spec., 21.05.1972, leg. I.G.
 5 ♀♀: Ardeoani (BC), 1 spec., 07.06.1971, 1 spec.,
 09.06.1971, 1 spec., 14.06.1973, 1 spec.,
 15.06.1971, 1 spec., 11.06.1974, leg. V.N.

Satyrium spini (Denis & Schiffermüller, 1775)

Babadag (TL), 1 spec., 29.06.1947, leg. A.A.

Satyrium w-album (Knoch, 1782)

1 ♂: Furceni – Tecuci (GL), 1 spec., 24.06.1942, leg.
 A.A.

Genus *Favonius* Sibatani Ito, 1942

(= *Thecla* Fabricius, 1807)

Favonius quercus (Linnaeus, 1758)

2 spec. : Gârboavele (GL), 1 spec., 04.1967, leg.
 A.A.; Reghin (MS), 1 spec., 18.08.1974, leg. M.M.

Genus *Thecla* Fabricius, 1807

Thecla betulae (Linnaeus, 1758)

5 ♂♂: Dărmănești (BC), 1 spec., 08.1968, leg. V.N.;
Gilău (CJ), 1 spec., 28.07.1973, leg. A.T.; Satu
Mare, 2 spec., 05.08.1974, leg. I.Sz.

Genus *Tomares* Rambur, 1840

Tomares nogelii (Herrich-Schäffer, 1851)

(= *dobrogensis* Caradja, 1895)

2 ♂♂: Gârboavele (GL), 2 spec., 26.05.1972, leg.
I.N.

1 ♀: Gârboavele (GL), 1 spec., 26.05.1972, leg. I.N.

Genus *Aricia* Reichenbach, 1817

(= *Lycaena* Fabricius, 1807)

Aricia agestis (Denis & Schiffermüller, 1775)

(= *astrache* Bergstrasser, 1779)

1 ♂: Ardeoani (BC), 1 spec., 29.06.1974, leg. V.N.

5 ♀♀: 1 spec., 08.09.1939; Ardeoani (BC), 1 spec.,
16.06.1974, 1 spec., 17.06.1974, 1 spec.,
22.06.1974, 1 spec., 06.07.1974 leg. V.N.

Aricia eumedon (Esper, 1780)

15 ♂♂: 1 spec., 12.06.1943, Valea lui David (IS), 1
spec., 11.05.1957, leg. A.A.; Onișcani (BC), 1 spec.,
30.08.1971; Bacău, 1 spec., 08.09.1972; Scutaru
(BC), 2 spec., 09.08.1974; Racova (BC), 1 spec.,
31.05.1975; Brusturoasa (BC), 1 spec., 03.08.1975;
Hemeiuș (BC), 1 spec., 27.06.1978, leg. A.G.;
Scutaru (BC), 2 spec., 08.08.1974; Nicolae Bălcescu
(BC), 2 spec., 02.06.1975; Gherăiești (BC), 1 spec.,
19.07.1975, leg. L.P.; 1 unlabeled specimen.

2 ♀♀: 1 spec., 02.06.1959, leg. A.A.; Gherăiești
(BC), 1 spec., 13.07.1978, leg. A.G.

Genus *Cyaniris* Dolman, 1816

Cyaniris semiargus (Rottemburg, 1775)

9 ♂♂: 1 spec., 13.06.1943; Rarău, 1 spec.,
26.06.1953, leg. A.A.; Bacău, 1 spec., 23.07.1973;
Perchiu (BC), 1 spec., 17.08.1976; Odobești (VN), 1
spec., 18.07.1977, leg. A.G.; Grigoreni (BC), 2
spec., 30.05.1974; Scutaru (BC), 1 spec., 08.08.1974,
leg. L.P.; Racova (BC), 1 spec., 31.05.1975, leg.
D.H.

5 ♀♀: 1 spec., 14.06.1933; Ploscuțeni (SV), 1 spec.,
12.07.1943, leg. A.A.; Bacău, 1 spec., 30.06.1967,
leg. A.G.; Schit Frumoasa (BC), 1 spec., 13.07.1971,
leg. V.N.; Reghin (MS), 1 spec., 05.07.1974, leg.
M.M.

Family NYMPHALIDAE Rafinesque, 1815

Genus *Apatura* Fabricius, 1775

Apatura ilia (Denis & Schiffermüller, 1775)

5 ♂♂: Gura Humorului (SV), 1 spec., 12.07.1963,
leg. I.G.; Meseș (SJ), 1 spec., 05.07.1972, 1 spec.,

25.06.1975, 1 spec., 26.06.1975, 1 spec.,
06.07.1975, leg. A.T.

f. clytie (Denis & Schiffermüller, 1775)

2 ♂♂: Munții Meseș (SJ), 1 spec., 05.07.1972, 1
spec., 04.08.1974, leg. A.T.

1 ♀: Găureni (MS), 1 spec., 11.06.1972, leg. A.T.

Apatura metis Freyer, 1829

1 ♀: Meseș (SJ), 1 spec., 04.08.1974, leg. A.T.

Apatura iris (Linnaeus, 1758)

6 ♂♂: Izvorul Muntelui (NT), 1 spec., 12.05.1955,
leg. A.A.; Gura Humorului (SV), 1 spec., 06.1962,
Bărnova (IS), 1 spec., 06.1966, leg. I.G., Mărgineni
(BC), 1 spec., 17.07.1973, Munții Meseș (SJ), 1
spec., 04.08.1974, 1 spec., 24.06.1975, leg. A.T.

2 ♀♀: Tarnița (CJ), 2 spec., 26.06.1951, leg. A.A.

Genus *Argynnis* Fabricius, 1807

Argynnis paphia (Linnaeus, 1758)

62 ♂♂: 1 spec., 23.07.1959, leg. A.A.; Sohodol
(BC), 1 spec., 12.08.1961, leg. C.R., 2 spec.,
24.08.1968; Măgura (BC), 1 spec., 17.07.1970, 3
spec., 30.07.1971; Berzunți (BC), 1 spec.,
27.07.1971, leg. G.A.; Trebeș (BC), 1 spec.,
29.07.1962, leg. L.P., 1 spec., 01.08.1972; Bijghir
(BC), 1 spec., 10.08.1972; Valea Budului (BC), 1
spec., 12.08.1972; Valea Frumoasei (BC), 1 spec.,
14.08.1972; Luizi Călugăra (BC), 1 spec.,
02.03.1972; Scutaru (BC), 2 spec., 08.08.1974;
Herculane (CS), 4 spec., 08.08.1977; Racova (BC),
6 spec., 08.08.1978, leg. A.G., 1 spec., 29.07.1962,
leg. A.A.; Podu (BC), 1 spec., 29.06.1964, leg. C.R.;
Repedea (IS), 1 spec., 07.1966; Craiova (DJ), 2
spec., 04.08.1970, leg. S.I.; Tescani (BC), 1 spec.,
18.07.1971, 2 spec., 25.07.1971; Criseni (HG), 1
spec., 23.06.1973, Bărnova (IS), 1 spec., 09.07.1973,
1 spec., 05.08.1973, leg. V.N.; Mții. Nemira (BC), 3
spec., 25.06.1975, 1 spec., 24.07.1975; Tamași
(BC), 19 spec., 31.07.1975, leg. D.H.; Hemeiuș
(BC), 1 spec., 06.08.1975, leg. L.P.

33 ♀♀: Sohodol (BC), 1 spec., 12.08.1969, leg.
V.N., 1 spec., 24.08.1968, 2 spec., 05.07.1970, leg.
A.G., 1 spec., 12.08.1969 leg. L.P.; Solonț (BC), 3
spec., 27.08.1961; Repedea (IS), 1 spec., 08.1966;
Dărmănești (BC), 2 spec., 08.1968, leg. V.N.;
Craiova (DJ), 1 spec., 04.08.1970; Măgura (BC), 3
spec., 30.07.1971, leg. V.N.; Luizi Călugăra (BC), 2
spec., 02.03.1973; Tamaș (BC), 6 spec., 31.07.1975
leg. A.G.; Munții Meseș (SJ), 1 spec., 20.07.1973,
leg. A.T.; Hemeiuș (BC), 2 spec., 06.08.1971, leg.
P.M.; Herculane (CS), 1 spec., 08.08.1977; Racova
(BC), 1 spec., 08.08.1978, leg. A.G., 3 unlabeled
specimens.

Argynnis laodice (Pallas, 1771)

11 ♂♂: Meseș (SJ), 1 spec., 15.08.1971, 1 spec.,
17.08.1971, 1 spec., 01.07.1972, 1 spec.,

10.07.1972, 1 spec., 01.08.1972, 1 spec., 21.08.1973 leg. T.A.; Bârnova (IS), 1 spec., 05.08.1973, 1 spec., 11.08.1972, 2 spec., 12.08.1973, leg. V.N., 1 unlabeled specimen.

Argynnis adippe (Denis & Schiffermüller, 1775)

10 ♂♂: 2 spec., 03.07.1955, leg. A.A.; Rarău, 2 spec., 21.07.1970; Schit Frumoasa (BC), 2 spec., 13.07.1971, leg. V.N.; Valea Seacă (BC), 1 spec., 17.07.1975; Berzunți (BC), 1 spec., 27.07.1971, 2 unlabeled specimens.

7 ♀♀: Cernu (BC), 1 spec., 12.07.1972; Schit Frumoasa (BC), 1 spec., 13.07.1971, leg. V.N., Berzunți (BC), 1 spec., 26.07.1971, 2 spec., 27.07.1971; Valea Frumoasei (BC), 1 spec., 15.07.1972; Bacău, 1 spec., 03.08.1973, leg. A.G.

Argynnis niobe (Linnaeus, 1758)

13 ♂♂: Poiana (SV), 2 spec., 19.07.1959, leg. A.A.; Rarău, 1 spec., 21.07.1970, leg. I.S.; Schit Frumoasa (BC), 3 spec., 13.07.1971, leg. V.N.; Berzunți (BC), 3 spec., 27.07.1971, leg. A.G.; Cernu (BC), 2 spec., 12.07.1972, leg. V.N.; Valea Frumoasei (BC), 1 spec., 14.07.1972; Gherăiești (BC), 2 spec., 08.08.1973, leg. A.G.

6 ♀♀: Moldovița (SV), 1 spec., 11.08.1950; Babadag (CT), 1 spec., 20.06.1957 leg. A.A., Dărmănești (BC), 1 spec., 13.07.1968; Cernu (BC), 3 spec., 12.07.1972, leg. V.N.

f. eris (Meigen, 1828)

3 spec.: Solonț (BC), 1 spec., 27.08.1961, leg. R.C.; Bârnova (IS), 1 spec., 08.08.1973, leg. I.G.; Măgura (BC), 1 spec., 05.07.1978, leg. V.A.

Argynnis aglaja (Linnaeus, 1758)

(= *charlotta* Haworth, 1802)

8 ♂♂: 1 spec., 14.07.1951, leg. A.A.; Ocloș (HG), 1 spec., 29.07.1966; Rarău, 2 spec., 21.06.1970; Meseș (HG), 2 spec., 20.07.1973; Bârnova (IS), 1 spec., 01.07.1973, leg. V.N., 1 unlabeled specimen.

7 ♀♀: Valearo (Spania), 1 spec., 20.06.1970, leg. I.S.; Rarău 1 spec., 23.08.1970, leg. T.A.; Pădurea Cernu (BC), 1 spec., 19.07.1972, leg. V.N.; Meseș (SJ), 1 spec., 04.08.1974, leg. T.A.; Tarnița (CJ), 1 spec., 18.07.1950, leg. A.A.; Mții Nemira, 1 spec., 25.06.1975, leg. D.H., 1 unlabeled specimen.

Argynnis pandora (Denis & Schiffermüller, 1775)

1 ♂: 1 spec., 29.06.1941, leg. A.A.

3 ♀♀: 1 spec., 30.06.1917, 1 spec., 24.07.1919, 1 unlabeled specimen.

Genus *Boloria* Moore, 1900

Boloria pales (Denis & Schiffermüller, 1775)

10 ♂♂: Mții Bucegi, 1 spec., 27.08.1974, 2 spec., 17.08.1974, leg. M.M., 3 spec., 18.08.1974, leg. I.Sz.; Mții Bucegi, 2 spec., 26.08.1974, leg. T.A., 2 unlabeled specimens, leg. A.P.G.

10 ♀♀: Mții Bucegi, 2 spec., 17.08.1974, leg. M.M., 6 spec., 18.08.1974, 2 spec., 27.08.1974, leg. I.Sz.

Boloria dia (Linnaeus, 1767)

27 ♂♂: Repedea (IS), 1 spec., 08.1966, leg. V.N.; Bogdan Vodă (BC), 1 spec., 09.1967; Dărmănești (BC), 1 spec., 16.07.1969; Ardeoani (BC), 1 spec., 30.08.1969, 1 spec., 15.09.1969, 1 spec., 28.04.1970, 1 spec., 09.07.1970, 2 spec., 09.09.1970, 1 spec., 27.04.1971, 1 spec., 04.05.1971, 1 spec., 13.05.1971; Tescani (BC), 2 spec., 18.07.1971, 1 spec., 19.05.1972; Dospinești (BC), 1 spec., 02.08.1972, leg. A.G.; Breazu (BC), 1 spec., 09.08.1972; Bârnova (IS), 1 spec., 11.08.1972, 2 spec., 01.07.1973; Mujdeni (SM), 1 spec., 30.04.1975, leg. V.N.; Gherăiești (BC), 1 spec., 29.07.1975, 1 spec., 18.08.1975, leg. D.H.; Hemeiuș (BC), 1 spec., 06.08.1975; Bijghir (BC), 1 spec., 18.05.1979, leg. A.G., 2 unlabeled specimens.

4 ♀♀: Bârnova (IS), 1 spec., 12.04.1955; Cucuteni (IS), 1 spec., 02.07.1957, leg. A.A.; Gherăiești (BC), 1 spec., 29.07.1975, leg. D.H.; Hemeiuș (BC), 1 spec., 16.06.1975, leg. A.G.

Boloria euphrosyne (Linnaeus, 1758)

10 ♂♂: Ploscuțeni (SV), 1 spec., 01.06.1947; Ghilcoș (HG), 1 spec., 14.07.1951, leg. A.A.; Meseș (SJ), 1 spec., 08.05.1968, leg. A.T.; Tescani (BC), 1 spec., 19.05.1972; Bârnova (IS), 1 spec., 11.08.1972; Țicău (IS), 2 spec., 20.05.1973, leg. V.N.; Valea Budului (BC), 1 spec., 12.08.1972; Tazlău (NT), 1 spec., 08.08.1973, leg. A.G.; Scutaru (BC), 1 spec., 09.08.1974, leg. D.H.

10 ♀♀: Ghilcoș (HG), 1 spec., 14.07.1951, leg. A.A.; Meseș (SJ), 1 spec., 08.05.1968, 1 spec., 25.05.1973, leg. A.T.; Răchitoasa (BC), 20.07.1972; Dospinești (BC), 1 spec., 02.08.1972; Slănic Moldova (BC), 1 spec., 05.09.1972; Scutaru (BC), 1 spec., 08.08.1974; Bijghir (BC), 1 spec., 18.05.1979, leg. A.G., 2 unlabeled specimens.

Boloria selene (Denis & Schiffermüller, 1775)

17 ♂♂: Poiana (GL), 1 spec., 24.07.1934, leg. A.A.; Tescani (BC), 1 spec., 18.07.1971, 1 spec., 07.06.1972; Cernu (BC), 1 spec., 12.07.1972, leg. V.N.; Valea Frumoasei (BC), 1 spec., 14.07.1972, Trebeș (BC), 2 spec., 01.08.1972, leg. A.G.; Bârnova (IS), 2 spec., 11.08.1972, 1 spec., 06.07.1973 leg. I.G.; Tazlău (NT), 1 spec., 08.08.1973, leg. A.G.; Răchitoasa (BC), 2 spec., 19.08.1973, leg. A.G.; Mții Meseș (SJ), 1 spec., 14.05.1974; Reghin (SM), 1 spec., 20.05.1974, leg. M.M.; Scutaru (BC), 1 spec., 08.08.1974, 1 spec., 09.08.1974, leg. D.H.

12 ♀♀: Buciumeni (GL), 1 spec., 30.07.1942; Cheile Turzii (CJ), 1 spec., 26.04.1959, leg. A.A.; Tescani (BC), 1 spec., 07.06.1972; Bârnova (IS), 1 spec., 11.08.1972, 1 spec., 12.06.1973, leg. I.G.; Tazlău (NT), 2 spec., 08.08.1973, leg. A.G.; Reghin

(MS), 2 spec., 28.05.1974, leg. M.M.; Scutaru (BC), 3 spec., 09.08.1974, leg. D.H.

Genus *Brenthis* Hübner, 1819

***Brenthis daphne* (Bergsträsser, 1780)**

5 ♂♂: Babadag (TL), 1 spec., 29.05.1957; Topolog (TL), 1 spec., 03.06.1957; Netuș (SB), 1 spec., 05.08.1965, leg. A.A.; Hemeiuș (BC), 1 spec., 10.08.1971, leg. P.M.; Bârnova (IS), 1 spec., 05.08.1973 leg. I.G.

***Brenthis hecate* (Denis & Schiffermüller, 1775)**

5 ♂♂: Idecu (MS), 3 spec., 06.07.1974, leg. M.M., Orșova (CS), 2 spec., 19.06.1975, leg. T.A.

2 ♀♀: Țicău (IS), 1 spec., 20.05.1973, leg. V.N.; Idecu (MS), 1 spec., 06.07.1974, leg. M.M.

***Brenthis ino* (Rottemburg, 1775)**

2 ♂♂: Lăpușna (MS), 1 spec., 07.08.1969, leg. A.T.; Gurghiu – Salard (BH), 1 spec., 29.06.1975, leg. M.M.

1 ♀: Borsec (HG), 1 spec., 16.07.1975, leg. M.M.

Genus *Issoria* Hübner, 1819

***Issoria lathonia* (Linnaeus, 1758)**

14 ♂♂: Repedea (IS), 1 spec., 08.1966; Ardeoani (BC), 1 spec., 09.10.1971, 1 spec., 22.06.1972, 1 spec., 12.08.1973, 1 spec., 16.10.1973, 1 spec., 19.08.1975; Moldova Veche (CS), 1 spec., 12.06.1975, leg. V.N.; Breazu (IS), 1 spec., 27.07.1972, leg. I.G.; Gherăiești (BC), 1 spec., 14.08.1972; Itești (BC), 1 spec., 12.07.1975; Valea Seacă (BC), 1 spec., 08.03.1977, leg. A.G.; Măgura (BC), 1 spec., 07.06.1978; Valea Siretului, 1 spec., 04.08.1978, 1 unlabeled specimen, leg. A.V.

12 ♀♀: Ardeoani (BC), 1 spec., 18.10.1969, 1 spec., 09.10.1971, leg. V.N.; Breazu (BC), 1 spec., 11.06.1972, 1 spec., 03.08.1973; Bârnova (IS), 1 spec., 11.08.1972, 1 spec., 05.08.1973, leg. I.G.; Apa Roșie (BC), 1 spec., 25.07.1975, leg. L.P.; Racova (BC), 1 spec., 26.09.1975; Tamași (BC), 3 spec., 31.07.1975; Valea Seacă (BC), 1 spec., 08.03.1977, leg. A.G.

Genus *Limnitis* Fabricius, 1807

***Limnitis camilla* (Linnaeus, 1764)**

2 ♂♂: Valea Bistriței (BC), 1 spec., 16.07.1959, 1 spec., 02.08.1965, leg. A.A.

1 ♀: Cheile Bicaz (NT), 1 spec., 04.08.1974, leg. V.N.

***Limnitis populi* (Linnaeus, 1758)**

2 ♂♂: Hemeiuș (BC), 1 spec., 18.07.1974, leg. A.G.; Domogled-Valea Cernei (CS), 1 spec., 20.06.1975, leg. A.T.

Genus *Neptis* Fabricius, 1807

***Neptis hylas* (Linnaeus, 1758)**

1st generation - verna

1 ♂: Tescani (BC), 1 spec., 19.05.1972, leg. V.N.

1 ♀: Tescani (BC), 1 spec., 19.05.1972, leg. V.N.

2nd generation

14 ♂♂: Tescani (BC), 7 spec., 25.07.1971; Măgura (BC), 1 spec., 30.07.1971, leg. V.N.; Bârnova (IS), 1 spec., 11.08.1972, 1 spec., 01.07.1973 leg. I. G.; Apa Roșie (BC), 2 spec., 25.07.1975; Hemeiuș (BC), 2 spec., 06.08.1975, leg. L.P.

8 ♀♀: Tescani (BC), 2 spec., 25.07.1971; Măgura (BC), 4 spec., 30.07.1971, leg. V.N.; Breazu (IS), 1 spec., 27.07.1972, leg. I.G.; Florești (BC), 1 spec., 01.08.1971, leg. V.N.

***Neptis rivularis* (Scopoli, 1763)**

(= *lucilla* Denis & Schiffermüller, 1775)

9 ♂♂: Pietrosul (MM), 1 spec., 12.07.1958, 1 spec., 17.07.1958 leg. A.A.; Sobeslav (Cehoslovacia), 1 spec., 27.06.1973, leg. V.S.; Salard (BH), 1 spec., 17.07.1974, 1 spec., 28.07.1974, leg. M.M.

5 ♀♀: Sobeslav (Cehoslovacia), 2 spec., 27.06.1973, leg. V.S.; Răcățâu (CJ), 1 spec., 28.07.1974 leg. I.Sz.; Salard (BH), 1 spec., 28.07.1974; Cheile Bicazului (NT), 1 spec., 02.08.1974, leg. M.M.

***Neptis sapho* (Pallas, 1771)**

(= *aceris* Esper, 1783)

2 ♂♂: Ploscuțeni (SV), 1 spec., 08.08.1939; Buciumeni (GL), 1 spec., 30.08.1942, leg. A.A.

2 ♀♀: Furceni (GL), 1 spec., 16.07.1942; Buciumeni (GL), 1 spec., 12.06.1946, leg. A.A.

Genus *Euphydryas* Scudder, 1872

***Euphydryas maturna* (Linnaeus, 1758)**

9 ♂♂: Mujdeni (SM), 1 spec., 13.05.1973; Reghin (MS), 1 spec., 17.06.1974, 7 spec., 19.06.1974, leg. M.M.

10 ♂♂: Buciumeni (GL), 1 spec., 25.07.1933, 1 spec., 09.08.1955; Babadag (TL), 1 spec., 08.07.1956, leg. A.A.; Pădurea Mare (SM), 1 spec., 13.05.1973, leg. I. Sz.; Reghin (MS), 2 spec., 19.06.1974, 4 spec., 03.07.1974, leg. M.M.

Genus *Melitaea* Fabricius, 1807

***Melitaea athalia* (Rottemburg, 1775)**

38 ♂♂: Babadag (TL), 1 spec., 28.06.1957; Bârnova (IS), 1 spec., 27.06.1958, leg. A.A.; Parâul Adânc (CV), 1 spec., 05.07.1960; Meseș (SJ), 1 spec., 12.05.1968; Schit (BC), 1 spec., 13.07.1971; Tescani (BC), 7 spec., 18.07.1971, 5 spec., 25.07.1971; Lunca (BC), 3 spec., 24.06.1972; Pădurea Cernu (BC), 9 spec., 12.07.1972, leg. V.N.; Bârnova (IS), 3 spec., 01.07.1973, 4 spec., 08.07.1973; Reghin (MS), 1 spec., 03.07.1974, 1 spec., 05.07.1974, leg. M.M.

29 ♀♀: Mărgineni (BC), 1 spec., 30.06.1951, Repedea (IS), 1 spec., 02.07.1953, 1 spec.,

03.07.1953, leg. A.A.; Călimănești (VL), 1 spec., 20.08.1970, leg. I.S.; Tescani (BC) 1 spec., 27.06.1971, 10 spec., 18.07.1971, 3 spec., 25.07.1971, 1 spec., 26.07.1971; Luncani (BC), 3 spec., 24.06.1972; Pădurea Cernu (BC), 4 spec., 12.07.1972, leg. V.N.; Reghin (MS), 1 spec., 03.07.1974, leg. M.M.; Valea Seacă (BC) 1 spec., 20.07.1976; Odobești (VN), 1 spec., 18.07.1977, leg. A.G.

Melitaea britomartis Assmann, 1847

1♂: Babadag (TL), 1 spec., 18.06.1957, leg. A.A.

1♀: Babadag (TL), 1 spec., 18.06.1957, leg. A.A.

Melitaea cinxia (Linnaeus, 1758)

6 ♂♂: Suhaia (TL), 1 spec., 27.06.1953, leg. A.A., Cluj, 1 spec., 10.05.1974, 2 spec., 21.05.1974, 1 spec., 08.06.1974, leg. I.Sz.

3♀♀: Breazu (IS), 1 spec., 03.09.1972, leg. I. G.; Hunedoara, 1 spec., 12.05.1975; Deva, 1 spec., 15.05.1975, leg. I. Sz.

Melitaea didyma (Esper, 1778)

6 ♂♂: Buciumeni (GL), 1 spec., 30.07.1942, leg. A.A.; Reghin (MS), 1 spec., 26.07.1974, 2 spec., 08.08.1974, 1 spec., 16.08.1974, leg. M.M.; V. Seacă (BC), 1 spec., 14.07.1977, leg. A.G.

Melitaea diamina (Lang, 1789)

7 ♂♂: Cheile Turzii (CJ), 1 spec., 27.06.1954, leg. A.A.; Călimănești (VL), 1 spec., 20.08.1970, leg. I.S.; Aușeni (SM), 1 spec., 18.05.1972, leg. I.Sz.; Gherăiești (BC), 1 spec., 28.07.1972; Mărgineni (BC), 1 spec., 17.07.1973, leg. A.G.; Reghin (MS), 1 spec., 05.07.1974, leg. M.M.; Odobești (VN), 1 spec., 18.07.1977, leg. A.G..

6 ♀♀: Runc (BC), 1 spec., 25.07.1971, leg. A.G.; Aușeni (SM), 1 spec., 18.05.1974, leg. I.Sz.; Reghin (MS), 1 spec., 03.07.1974, 2 spec., 05.07.1974, leg. M.M.; Valea Seacă (BC), 1 spec., 14.07.1977, leg. A.G.

Melitaea phoebe (Denis & Schiffermüller, 1775)

12 ♂♂: Drăgănești (VL), 1 spec., 1.05.1968, leg. A.A.; Ardeoani (BC), 1 spec., 19.07.1970, leg. V.N.; Breazu (IS), 1 spec., 22.05.1972, 1 spec., 27.07.1972, leg. I.G.; Gherăiești (BC), 1 spec., 28.07.1972, leg. A.G.; Bârnova (IS), 1 spec., 11.08.1972, leg. I.G.; Gilău (CJ), 3 spec., 28.07.1973, leg. A.T.; Reghin (MS), 1 spec., 08.07.1974, leg. M.M.; Mujdeni (SM), 1 spec., 20.05.1975, 1 spec., 26.05.1975, leg. I. Sz.

7 ♀♀: Furceni (GL), 1 spec., 26.07.1942, leg. A.A.; Craiova (DJ), 1 spec., 04.08.1970, leg. S.I.; Breazu (IS), 2 spec., 28.05.1972, 1 spec., 27.07.1972, leg. I. G.; Gherăiești (BC), 1 spec., 28.07.1972; Pădurea Mare (SM), 1 spec., 21.05.1975, leg. I.Sz.

Melitaea trivia (Denis & Schiffermüller, 1775)

3 ♂♂: Ploscuțeni (GL), 1 spec., 12.06.1943, leg. A.A.; Craiova (DJ), 1 spec., 04.08.1970, leg. I.S.; Scutaru (BC), 1 spec., 09.08.1974, leg. D.H.

6 ♀♀: Ploscuțeni (GL), 1 spec., 12.06.1943, leg. A.A.; Craiova (DJ), 1 spec., 04.08.1970, leg. I.S.; Sf. Gheorghe (CV), 2 spec., 22.08.1974; Tamaș (BC), 1 spec., 31.07.1975; Hemeiuș (BC), 1 spec., 06.08.1975, leg. A.G.

Melitaea parthenoides Keferstein, 1851

(= *parthenie* Godart, 1819)

5 spec.: Tescani (BC), 4 spec., 18.07.1971, leg. V.N.; Bârnova (IS), 1 spec., 01.07.1973, leg. I.G.

Genus *Aglais* Dalman, 1816

(= *Inachis* Hübner, 1819)

Aglais io (Linnaeus, 1758)

46 ♂♂: Moldovița (SV), 1 spec., 14.08.1950, leg. A.A.; Iași, 1 spec., 02.07.1966; Ardeoani (BC), 1 spec., 10.07.1969, 1 spec., 02.09.1969, 1 spec., 15.07.1969, 2 spec., 16.07.1969, 1 spec., 09.09.1969, 4 spec., 10.09.1969, 1 spec., 27.09.1979, 1 spec., 30.09.1969, 1 spec., 11.04.1970, 1 spec., 20.04.1970, 3 spec., 21.04.1970, 1 spec., 10.07.1970, 1 spec., 13.07.1970, 1 spec., 11.10.1970, 1 spec., 01.04.1971, 3 spec., 09.04.1971, 1 spec., 17.03.1972, 1 spec., 28.03.1972, 1 spec., 10.07.1972, 1 spec., 29.08.1972, 1 spec., 06.09.1972, 1 spec., 12.10.1972, 1 spec., 30.04.1974, 1 spec., 05.04.1975, leg. V.N.; Slănic (BC), 1 spec., 05.09.1972, 2 spec., 31.07. 1973; Luizi Călugăra (BC), 2 spec., 02.08.1973; Valea Seacă (BC), 1 spec., 17.07.1975, 1 spec., 08.07.1977, 3 spec., 14.07.1977; Gherăiești (BC), 1 spec., 11.07.1978; Valea Siretului, 1 spec., 04.08.1978, leg. A.G.

34 ♀♀: Iași, 1 spec., 08.1966; Ardeoani (BC), 1 spec., 25.08.1969, 1 spec., 02.09.1969, 1 spec., 14.09.1969, 1 spec., 22.09.1969, 1 spec., 27.09.1969, 1 spec., 30.09.1969, 1 spec., 21.04.1970, 1 spec., 06.05.1974, 1 spec., 08.05.1974, 1 spec., 18.07.1974, 1 spec., 27.07.1974, 1 spec., 28.07.1974, leg. V.N.; Slănic (BC), 3 spec., 05.09.1972; Mții Nemira (BC), 2 spec., 25.06.1975; Valea Seacă (BC), 3 spec., 14.07.1977, 9 spec., 08.07.1977; Gherăiești (BC), 1 spec., 13.07.1978; Racova (BC), 1 spec., 27.09.1978, leg. A.G.; Măgura (BC), 1 spec., 07.06.1978, leg. V.A.; Prăjești (BC), 1 spec., 11.06.1985, leg. E.P.

Aglais urticae (Linnaeus, 1758)

51 ♂♂: Retezat, 1 spec., 24.08.1930, leg. A.A.; Ardeoani (BC), 1 spec., 19.09.1970, 1 spec., 03.06.1973, 2 spec., 08.06.1973, 1 spec., 21.06.1973, 1 spec., 24.06.1973, 1 spec.,

23.07.1973, 1 spec., 26.07.1973, 10 spec., 27.07.1973., 15 spec., 28.07.1973, 5 spec., 29.07.1973, 1 spec., 31.07.1973, 1 spec., 11.05.1975; Tescani (BC), 1 spec., 15.08.1972; Moinești (BC), 1 spec., 06.05.1973, leg. V.N.; Gherăiești (BC), 2 spec., 27.07.1973, 1 spec., 15.09.1973; Luizi Călugăra (BC), 1 spec., 02.08.1973; Gura Văii (BC), 1 spec., 17.06.1975, 1 spec., 31.06.1975; Racova (BC), 1 spec., 21.06.1978, leg. A.G.

55 ♀♀: Ardeoani (BC), 1 spec., 17.07.1971, 1 spec., 15.06.1972, 1 spec., 28.06.1972, 4 spec., 08.06.1973, 1 spec., 10.06.1973, 1 spec., 11.06.1973, 1 spec., 12.06.1973, 2 spec., 13.06.1973, 2 spec., 14.06.1973, 1 spec., 29.06.1973, 6 spec., 27.07.1973, 13 spec., 28.07.1973, 1 spec., 06.08.1973, 1 spec., 01.04.1975; Moinești (BC), 1 spec., 06.05.1973, leg. V.N.; Luizi Călugăra (BC), 1 spec., 03.07.1973, 2 spec., 02.08.1973, 2 spec., 03.08.1973; Gherăiești (BC), 5 spec., 27.07.1973, 1 spec., 08.08.1973, 1 spec., 15.09.1973; Valea Seacă (BC), 1 spec., 23.06.1975, 1 spec., 17.07.1975; Herculan (CS), 1 spec., 01.06.1978; Racova (BC), 1 spec., 21.06.1978, leg. A.G.; Valea Siretului, 2 spec., 04.08.1978, leg. V.A.

Genus *Araschnia* Hübner, 1758

Araschnia levana (Linnaeus, 1758)

8 ♂♂: Ardeoani (BC), 2 spec., 23.04.1970, 1 spec., 12.05.1971, 1 spec., 13.05.1971, 1 spec., 06.05.1973; Valea Budului (BC), 1 spec., 31.05.1973; Tescani (BC), 1 spec., 30.04.1974; Reghin (MS), 1 spec., 19.05.1974, leg. V.N.

5 ♀♀: Ardeoani (BC), 1 spec., 22.04.1970, 3 spec., 24.07.1971; Tescani (BC), 1 spec., 01.05.1973, leg. V.N.

f. prorsa (Linnaeus, 1758)

35 ♂♂: Bârnova (IS), 1 spec., 12.06.1953, leg. A.A.; Tescani (BC), 1 spec., 18.07.1971, 3 spec., 25.07.1971; Măgura (BC), 4 spec., 30.07.1971; Ardeoani (BC), 1 spec., 16.08.1961, 1 spec., 20.08.1971, 1 spec., 16.07.1973; Pădurea Cernu (BC), 1 spec., 12.07.1972, leg. V.N.; Breazu (IS), 1 spec., 09.08.1972, 1 spec., 27.07.1972, leg. I.G.; Pietricica (BC), 1 spec., 22.04.1971; Valea Frumoasei (BC), 3 spec., 15.07.1972; Valea Budului (BC), 1 spec., 12.08.1972; Răchitoasa (BC), 2 spec., 20.07.1972; Gherăiești (BC), 1 spec., 24.07.1972, leg. A.G., 1 spec., 19.07.1975, leg. L.P.; Luizi Călugăra (BC), 5 spec., 30.06.1973, leg. A.G., 1 spec., 03.08.1973, leg. D.H.; Scutaru (BC), 2 spec., 08.09.1974, leg. A.G. 2 spec., 09.08.1974, leg. L.P.; Meseș (SJ), 1 spec., 25.06.1975, leg. A.T.

22 ♀♀: Bârnova (IS), 1 spec., 20.07.1955, leg. A.A.; Tescani (BC), 1 spec., 18.07.1971, 1 spec., 25.07.1971; Măgura (BC), 2 spec., 30.07.1971; Ardeoani (BC), 1 spec., 27.08.1971, 1 spec., 02.09.1971; Lunca (BC), 1 spec., 24.06.1972, leg. V.N.; Valea Frumoasei (BC), 1 spec., 15.07.1972, leg. A.G.; Breazu (IS), 1 spec., 27.07.1972 leg. I.G.; Tazlau (NT), 1 spec., 08.08.1973; Valea Budului (BC), 1 spec., 12.08.1972; Gherăiești (BC), 1 spec., 28.08.1973; Bacău, 1 spec., 21.08.1973, leg. A.G.; Meseș (SJ), 1 spec., 10.07.1975, leg. A.T.; Ruseni (SM), 2 spec., 10.06.1974; Scutaru (BC), 1 spec., 08.08.1974, leg. A.G., 2 spec., 09.08.1974, leg. D.H., 2 unlabeled specimens.

f. porima (Ochsenheimer, 1807)

1 ♂: Tescani (BC), 1 spec., 18.07.1971, leg. V.N.

1 ♀: Tescani (BC), 1 spec., 18.07.1971, leg. V.N.

Genus *Nymphalis* Kluk, 1780

Nymphalis antiopa (Linnaeus, 1758)

8 ♂♂: Bârnova (IS), 1 spec., 24.04.1955; Gura Humorului (SV), 1 spec., 07.06.1962, 1 spec., 02.08.1970, leg. I.G.; Reghin (MS), 3 spec., 24.07.1974, 1 spec., 25.07.1974, leg. M.M., 1 unlabeled specimen.

2 ♀♀: Reghin (MS), 1 spec., 24.07.1974, 1 spec., 25.07.1974, leg. M.M.

Nymphalis polychloros (Linnaeus, 1758)

5 ♂♂: Bârnova (IS), 1 spec., 21.04.1955; Babadag (TL), 1 spec., 24.06.1957, leg. A.A.; Ardeoani (BC), 1 spec., 10.07.1969; Herculan (CS), 2 spec., 12.06.1975, leg. A.T.

2 ♀♀: Ardeoani (BC), 1 spec., 25.03.1970, 1 spec., 22.10.1970, leg. V.N.

Genus *Polygonia* Hübner, 1819

Polygonia c-album (Linnaeus, 1758)

1st generation

8 ♂♂: Furceni (GL), 1 spec., 28.04.1945, leg. A.A.; Ardeoani (BC), 1 spec., 11.05.1970, 1 spec., 30.06.1971, leg. V.N.; Reghin (MS), 1 spec., 23.03.1974 leg. M.M.; Racova (BC), 1 spec., 11.06.1975; Fantânele (BC), 1 spec., 24.06.1975, leg. A.G.; Gherăiești (BC), 2 spec., 29.07.1975, leg. D.H.

11 ♀♀: Bârnova (IS), 1 spec., 12.06.1953, 1 spec., 15.07.1957 leg. A.A.; Ardeoani (BC), 1 spec., 11.05.1970, 1 spec., 06.07.1971, leg. V.N.; Răchitoasa (BC), 1 spec., 20.07.1972, leg. A.G.; Reghin (MS), 1 spec., 24.03.1974, 1 spec., 25.03.1974; Câmpul Cetății (MS), 1 spec., 04.05.1974, leg. M.M.; Fântânele (BC), 1 spec., 24.06.1975, leg. G.A.; Gherăiești (BC), 1 spec., 29.07.1975, leg. D.H.; Herculan (CS), 1 spec., 30.07.1977, leg. A.G.

2nd generation

13 ♂♂: Ardeoani (BC), 1 spec., 05.08.1969, 1 spec., 03.09.1969, 1 spec., 08.10.1970, 1 spec., 23.08.1971, 2 spec., 02.09.1971, 1 spec., 23.09.1971, 2 spec., 04.09.1971, 1 spec., 09.10.1971, 1 spec., 10.07.1972, 1 spec., 20.10.1973, leg.V.N.; Bârnova (IS), 1 spec., 11.08.1972, leg. I.G.

11 ♀♀: Ardeoani (BC), 1 spec., 10.09.1969, 1 spec., 25.09.1969, 1 spec., 04.10.1969, 1 spec., 21.07.1970, 1 spec., 02.09.1971, 1 spec., 08.10.1971, 1 spec., 12.08.1972, 1 spec., 26.07.1975, leg. V.N.; Craiova (DJ), 1 spec., 07.1970, leg. I.S.; Bacău 1 spec., 30.08.1971; Dospinești (BC), 1 spec., 02.08.1972, leg. A.G.

Genus *Vanessa* Fabricius, 1807

Vanessa atalanta (Linnaeus,1758)

25 ♂♂: Furceni (GL), 1 spec., 16.07.1948, leg. A.A., Bacău, 1 spec., 31.07.1967, leg. C.R.; Ardeoani (BC), 1 spec., 02.07.1969, 1 spec., 10.07.1969, 1 spec., 09.09.1969, 2 spec., 04.10.1969, 1 spec., 14.09.1969, 1 spec., 07.10.1969, 1 spec., 07.07.1970, 1 spec., 21.10.1971, 1 spec., 18.07.1972, 1 spec., 27.08.1972, 1 spec., 08.09.1972, 1 spec., 16.09.1972, 1 spec., 12.10.1972, 1 spec., 07.08.1974, 1 spec., 20.09.1974; Tescani (BC), 1 spec., 25.07.1971, 1 spec., 19.10.1973, leg.V.N.; Fântânele (BC), 1 spec., 02.06.1970, 1 spec., 07.07.1970; Craiova (DJ), 1 spec., 07.1970, leg. I.S.; Breazu (IS), spec., 27.07.1972, leg. I.G.; Gârleni (BC), 1 spec., 20.07.1976; Valea Seacă (BC), 1 spec., 08.07.1977, leg. A.G.

22 ♀♀: Breazu (IS), 1 spec., 07.1966; Ardeoani (BC), 1 spec., 10.07.1969, 2 spec., 27.07.1969, 1 spec., 02.08.1969, 1 spec., 03.08.1969, 1 spec., 08.09.1969, 1 spec., 09.09.1969, 3 spec., 22.09.1969, 1 spec., 27.09.1969, 1 spec., 25.09.1971, 1 spec., 12.07.1973, 1 spec., 21.07.1975, leg. V.N.; Măgura (BC), 1 spec., 17.07.1970, leg. A.G.; Nasoești (BC), 1 spec. 01.08.1971, leg.V.N.; Dospinești (BC), 1 spec., 02.08.1972; Valea Budului (BC), 1 spec., 12.08.1972; Luizi Călugăra (BC), 2 spec., 02.08.1973; Valea Seacă (BC), 1 spec., 04.07.1975, leg. A.G.

Vanessa cardui (Linnaeus,1758)

38 ♂♂: Tecuci (GL), 1 spec., 11.08.1929, leg. A.A.; Ardeoani (BC), 3 spec., 06.08.1969, 1 spec., 05.10.1969, 1 spec., 26.07.1972, 2 spec., 29.07.1972, 1 spec., 31.07.1972, 3 spec., 10.08.1972, 3 spec., 11.08.1972, 1 spec., 12.08.1972, 1 spec., 14.08.1972, 1 spec., 7.08.1972, 1 spec., 07.09.1972; Breazu (IS), 1 spec.,

26.07.1972, 1 spec., 09.08.1972, 1 spec., 23.08.1972 leg. I.G, Dospinești (BC), 3 spec., 02.08.1972, Gherăiești (BC), 1 spec., 15.09.1973, 1 spec., 11.07.1978; Serbănești (BC), 1 spec., 13.08.1973, leg. A.G.; Moldova Veche (CS), 1 spec., 12.06.1975 leg. A.T.; Hemeiuș (BC), 1 spec., 06.08.1976, 1 spec., 06.08.1975; Valea Seacă (BC), 1 spec., 09.09.1977, leg. A.G.; Bacău, 2 spec., 03.08.1978, leg.V.A.; Valea Siretului, 3 spec., 04.08.1978; Racova (BC), 1 spec., 10.08.1978, leg. A.G.

40 ♀♀: Repedea (IS), 1 spec., 07.08.1966; Tescani (BC), 2 spec., 06.08.1969; Ardeoani (BC), 1 spec., 03.09.1969, 2 spec., 10.09.1969, 1 spec., 07.07.1972, 1 spec., 09.07.1972, 4 spec., 25.07.1972, 2 spec., 26.07.1972, 1 spec., 10.08.1972, 1 spec., 03.09.1972, 2 spec., 04.09.1972, 1 spec., 06.09.1972, 3 spec., 07.09.1972, 1 spec., 08.09.1972, 1 spec., 09.09.1972; Tescani (BC), 1 spec., 15.08.1972; Slănic (BC), 1 spec., 06.09.1972; Valea Frumoasei (BC), 2 spec., 15.07.1972, leg. A.G.; Mărgineni (BC), 2 spec., 29.07.1972; Dospinești (BC) 3 spec., 02.08.1972; Hemeiuși (BC), 1 spec., 09.08.1972, 1 spec., 06.08.1973; Gherăiești (BC), 1 spec., 08.08.1973, 1 spec., 25.08.1978; Valea Seacă (BC), 2 spec., 14.07.1976; Valea Siretului, 1 spec., 04.08.1978, leg. A.G.

Genus *Coenonympha* Hübner,1819

(= *Chortobius* Dunning&Pickard,1858)

Coenonympha arcania (Linnaeus,1761)

(= *amantas* Poda,1761)

22 ♂♂: Buciumeni (GL), 1 spec., 18.07.1934, leg. A.A.; Borșani (BC), 1 spec., 23.07.1970; Lunca (BC), 9 spec., 24.06.1972, leg. V.N.; Bacău, 1 spec., 23.07.1973, leg. A.G.; Mujdeni (SM), 3 spec., 16.04.1974, leg. I.Sz.; Reghin (MS), 1 spec., 03.07.1974, 4 spec., 05.07.1974, 2 spec., 09.07.1974, leg. M.M.

16 ♀♀: Lunca (GL), 1 spec., 04.08.1946, leg. A.A.; Pădurea Nadișa (BC), 3 spec., 24.06.1971, leg. V.N.; Mujdeni (SM), 1 spec., 11.06.1972, 1 spec., 22.08.1974, leg. I.Sz.; Lunca (BC), 3 spec., 24.06.1972, leg. V.N.; Valea Frumoasei (BC), 1 spec., 15.07.1972; Gherăiești (BC), 1 spec., 28.07.1972; Mărgineni (BC), 2 spec., 29.07.1972, 1 spec., 17.07.1973; Reghin (MS), 2 spec., 09.07.1974, leg. M.M.

Coenonympha glycerion (Borkhausen,1788)

(= *iphis* Denis & Schiffermüller,1775)

4 ♂♂: Dragomirești (GL), 1 spec., 01.08.1929, leg. A.A.; Craiova (DJ), 1 spec., 04.08.1970, leg. I.S.; Pădurea Noroieni (SM), 1 spec., 20.05.1975, leg. I.Sz.; Hemeiuș (BC), 1 spec., 06.07.1975 leg. A.G.

3 ♀♀: Toaca (SV), 1 spec., 02.07.1942, leg. A.A.; Idecu (MS), 1 spec., 06.06.1974, leg. M.M.; Itești (BC), 1 spec., 12.08.1975, leg. A.G.

Coenonympha leander (Esper, 1784)

1 ♂: Domogled (CS), 1 spec., 18.06.1975, leg. I.Sz.

1 ♀: Domogled (CS), 1 spec., 18.06.1975, leg. I.Sz.

Coenonympha pamphilus (Linnaeus, 1758)

54 ♂♂: Dragomirești (GL), 1 spec., 12.10.1947, 1 spec., 23.06.1958, leg. A.A.; Slatina (OT), 1 spec., 19.05.1967, leg. I.S.; Ardeoani (BC), 1 spec., 09.09.1969, 1 spec., 13.07.1970, 1 spec., 30.09.1970, 2 spec., 08.06.1971, 1 spec., 05.06.1971, 1 spec., 06.08.1971, 4 spec., 02.09.1971, 1 spec., 04.09.1971, 2 spec., 05.09.1971, 1 spec., 08.05.1972, 2 spec., 31.07.1972, 1 spec., 01.08.1972, 2 spec., 04.09.1972, 1 spec., 20.05.1973, 1 spec., 21.06.1973, 1 spec., 12.05.1974, 1 spec., 29.06.1974; Nadișa (BC), 1 spec., 24.06.1971; Slănic (BC), 2 spec., 05.09.1972, leg. A.G.; Grigoreni (BC), 1 spec., 30.05.1974, leg. V.N.; Valea Frumoasei (BC), 1 spec., 14.07.1972; Răchitoasa (BC), 3 spec., 20.07.1972, leg. A.G.; Luizi Călugăra (BC), 1 spec., 03.08.1972, leg. A.G., 5 spec., 30.08.1973; Scutaru (BC), 10 spec., 09.08.1974, leg. D.H.; Gherăiești (BC), 1 spec., 19.06.1975, leg. L.P.; Herculan (CS), 2 spec., 01.06.1978, leg. A.G.

36 ♀♀: Bârnova (IS), 1 spec., 09.06.1956, leg. A.A.; Ardeoani (BC), 1 spec., 13.07.1970, 2 spec., 09.09.1970, 1 spec., 10.09.1970, 1 spec., 07.06.1971, 1 spec., 15.06.1971, 1 spec., 02.09.1971, 1 spec., 11.09.1971, 1 spec., 24.09.1971, 1 spec., 04.10.1971, 1 spec., 08.10.1971, 2 spec., 10.10.1971, 1 spec., 08.05.1972, 1 spec., 31.07.1972, 2 spec., 04.09.1972, 1 spec., 20.05.1973, 1 spec., 10.06.1973, 1 spec., 21.06.1973, 2 spec., 12.08.1973, 1 spec., 12.05.1974, leg. V.N.; Moldova Veche (CS), 1 spec., 12.06.1973, leg. I.Sz.; Luizi Călugăra (BC), 1 spec., 03.08.1972, leg. A.G., 1 spec., 30.06.1973, 1 spec., 03.08.1973, leg. D.H.; Gherăiești (BC), 1 spec., 15.09.1973, 1 spec., 25.08.1978, leg. A.G., 1 spec., 19.07.1975, leg. P.M.; Scutaru (BC), 1 spec., 08.08.1974; Nicolae Bălcescu (BC), 1 spec., 02.06.1975; Hemeiuș (BC), 1 spec., 22.07.1975, 1 spec., 27.06.1977, leg. A.G.; Racova (BC), 1 spec., 31.05.1975, leg. D.H.

f. lineigera Strand, 1912

1 ♀: Reghin (MS), 1 spec., 10.05.1974, leg. M.M.

Coenonympha tiphon Rottentburg, 1775
(= *tullia* Muller, 1764)

1 ♂: Hemeiuș (BC), 1 spec., 22.07.1975, leg. D.H.

2 ♀♀: Nicolae Bălcescu (BC), 1 spec., 02.06.1975; Hemeiuș (BC), 1 spec., 06.08.1975, leg. L.P.

Genus *Lasiommata* Westwood, 1841

Lasiommata maera (Linnaeus, 1758)

34 ♂♂: Buciumeni (GL), 1 spec., 24.07.1934, leg. A.A.; Ardeoani (BC), 3 spec., 25.05.1973, 1 spec., 30.05.1970, 1 spec., 01.08.1970, 3 spec., 27.05.1971, 1 spec., 02.06.1971, 1 spec., 08.08.1971, 2 spec., 16.05.1972, 1 spec., 21.05.1972, 1 spec., 27.07.1972, 1 spec., 31.07.1972, 2 spec., 25.05.1973, 1 spec., 12.08.1973, 1 spec., 23.05.1975, 1 spec., 30.05.1975; Tescani (BC), 5 spec., 19.05.1972, leg. V.N.; Bârnova (IS), 1 spec., 26.07.1972, 3 spec., 11.08.1972, leg. I.G.; Coman (BC), 1 spec., 04.08.1972, leg. A.G.; Apa Roșie (BC), 1 spec., 25.07.1975, leg. D.H.; Măgura (BC), 1 spec., 07.06.1979, leg. V.A., 1 unlabeled specimen.

18 ♀♀: Buciumeni (GL), 1 spec., 24.07.1934, leg. A.A.; Craiova (DJ), 1 spec., 04.08.1970, leg. I.S.; Ardeoani (BC), 1 spec., 27.05.1971, 1 spec., 13.08.1971, 1 spec., 26.07.1972, 3 spec., 31.07.1972, 1 spec., 23.05.1973, 2 spec., 26.05.1973, 2 spec., 26.05.1973, 1 spec., 29.05.1973, 1 spec., 03.06.1973, 1 spec., 10.06.1973, leg. V.N.; Breazu (IS), 1 spec., 8.05.1972, 1 spec., 27.07.1972, leg. I.G.

f. monotonia Schneider, 1885

2 ♂♂: Tescani (BC), 1 spec., 19.05.1972; Ardeoani (BC), 1 spec., 25.05.1973, leg. V.N.

Lasiommata megera (Linnaeus, 1767)

27 ♂♂: Poenari (SV), 1 spec., 25.07.1953, leg. A.A.; Dărmănești (BC), 1 spec., 09.07.1968; Ardeoani (BC), 1 spec., 05.10.1969, 1 spec., 10.09.1969, 1 spec., 11.10.1969, 1 spec., 01.10.1970, 1 spec., 14.05.1971, 1 spec., 20.05.1971, 1 spec., 24.09.1971, 2 spec., 25.09.1971, 1 spec., 30.09.1971, 1 spec., 04.10.1971, 1 spec., 09.10.1971, 1 spec., 26.07.1972, 1 spec., 27.07.1972, 1 spec., 31.07.1972, 2 spec., 04.09.1972, 1 spec., 05.09.1972, 2 spec., 15.09.1972, 1 spec., 20.09.1972, 1 spec., 21.09.1972, leg. V.N.; Slănic (BC), 1 spec., 06.09.1972; Gherăiești (BC) 1 spec., 15.09.1973, leg. A.G.; Mujdeni (SM), 1 spec., 30.04.1975, leg. I.Sz.

22 ♀♀: Moldovița (SV), 1 spec., 12.08.1950, leg. A.A.; Ardeoani (BC), 1 spec., 30.07.1970, 1 spec., 08.10.1970, 1 spec., 04.10.1970, 1 spec., 23.05.1971, 1 spec., 08.06.1971, 1 spec., 08.08.1971, 1 spec., 10.08.1971, 3 spec., 25.09.1971, 1 spec., 10.10.1971, 2 spec., 19.10.1971, 1 spec., 19.09.1972, 2 spec., 21.09.1972, 1 spec., 20.08.1973, 1 spec., 08.06.1974; Tescani (BC), 1 spec., 19.05.1972, leg. V.N.; Valea Frumoasei (BC), 1 spec., 14.07.1972; Slănic (BC), 1 spec., 05.09.1972, leg. A.G.

Genus *Lopinga* Moore, 1893

(= *Kirinia* Moore, 1893)

***Lopinga achine* (Scopoli, 1763)**

22 ♂♂: Tg. Mureș (MS), 1 spec., 28.06.1970, 1 spec., 15.06.1972, leg. T.A.; Noroieni (SM), 4 spec., 10.06.1973, 1 spec., 18.06.1974, 1 spec., 21.06.1974, 4 spec., 01.06.1975, leg. I.Sz.; Reghin (MS), 2 spec., 27.08.1974, 2 spec., 03.07.1974, 2 spec., 05.07.1974, 2 spec., 10.06.1975, 2 spec., 20.06.1975, leg. M.M.

11 ♀♀: Noroieni (SM), 1 spec., 10.04.1975, 1 spec., 29.06.1974, leg. I.Sz.; Criseni (SJ), 1 spec., 20.06.1973, 1 spec., 24.06.1973; Reghin (MS), 4 spec., 03.07.1974, 3 spec., 05.07.1974, leg. M.M.

Genus *Pararge* Hübner, 1819

***Pararge aegeria* (Linnaeus, 1758)**

(= *egerides* Staudinger, 1871)

22 ♂♂: Valea Satului (IS), 1 spec., 05.08.1951, Bârnova (IS), 1 spec., 02.05.1959, leg. A.A., Dărmănești (BC), 1 spec., 08.1968; Ardeoani (BC), 1 spec., 06.08.1969, 1 spec., 14.05.1971, 1 spec., 15.04.1975; Tescani (BC), 1 spec., 14.07.1970, 2 spec., 25.07.1971, 1 spec., 19.06.1972, 1 spec., 07.07.1972, 1 spec., 01.05.1973; Pădurea Cernu (BC), 1 spec., 12.07.1972; Valea Budului (BC), 2 spec., 3 1.05.1973, leg. V.N.; Schit Frumoasa (BC), 1 spec., 13.07.1971; Mocior (MS), 1 spec., 06.05.1974, leg. M.M.; Scutaru (BC), 1 spec., 08.08.1974; Herculan (CS), 3 spec., 08.08.1977; Racova (BC), 1 spec., 19.05.1979, leg. A.G.

15 ♀♀: Bârnova (IS), 1 spec., 11.05.1953, 1 spec., 31.05.1953, leg. A.A., 1 spec., 01.07.1973; Ardeoani (BC), 1 spec., 02.08.1969, 1 spec., 22.04.1970, 1 spec., 15.07.1970, 1 spec., 17.09.1970; Tescani (BC), 1 spec., 05.07.1971, 1 spec., 19.05.1972, 1 spec., 01.05.1973; Țicău (IS), 2 spec., 20.05.1973; Valea Budului (BC), 2 spec., 31.05.1973; Bătrânești (NT), 1 spec., 07.08.1978, leg. A.G.

Genus *Erebia* Dalman, 1816

***Erebia aethiops* (Esper, 1777)**

11 ♂♂: 1 spec., 24.07.1919; Lacul Roșu (HG), 1 spec., 02.07.1958, leg. A.A.; Felsobanyai (Ungaria), 1 spec., 06.1963, leg. A.T.; Șandru (BC), 2 spec., 18.07.1971, leg. A.G.; Meseș (SJ), 1 spec., 20.06.1973; Gilău (CJ), 2 spec., 28.07.1974, leg. A.T.; Răcătău (BC), 1 spec., 28.07.1974, leg. I.G.; Scutaru (BC), 1 spec., 08.08.1974, leg. A.G.; Apa Roșie (BC), 1 spec., 25.09.1975, leg. D.H.

7 ♀♀: 1 spec., 13.07.1958, Suhard (MM), 1 spec., 30.07.1958, leg. A.A.; Meseș (SJ), 1 spec., 20.07.1973, leg. A.T.; Vf. Șandru (BC), 1 spec., 18.07.1973, leg. A.G.; Gilău (CJ), 1 spec., 17.07.1974, leg. A.T.; Răcătău (BC), 1 spec.,

28.07.1974, leg. I.G.; Apa Roșie (BC), 1 spec., 25.07.1975, leg. A.G.

***Erebia epiphron transsylvanica* (Rebel, 1908)**

27 ♂♂: 2 spec., 04.08.1952; Mții. Parâng, 1 spec., 05.08.1952, leg. A.A.; Rânca (GJ), 1 spec., 3 0.07.1970, leg. I.S.; Șandru (SV), 1 spec., 08.07.1971, 2 spec., 18.07.1971, leg. A.G.; Mții. Bucegi, 2 spec., 10.08.1973, 1 spec., 25.08.1978, 1 spec., 18.08.1974, leg. I.S.; Vf. Caraiman (Mții Bucegi), 4 spec., 12.08.1975, leg. M.M.; Apa Roșie (BC), 5 spec., 25.07.1975, leg. L.P., 3 spec., 25.09.1975, leg. D.H.; Tamaș (BC), 4 spec., 31.07.1975, leg. A.G.;

11 ♀♀: Mții. Bucegi, 1 spec., 12.08.1972, leg. M.M., 5 spec., 18.08.1974, 1 spec., 20.08.1974 leg., 1 spec., 12.08.1975, leg. M.M.; Vf. Șandru (BC), 2 spec., 18.07.1973, leg. A.G.; Scutaru (BC), 1 spec., 08.08.1974, leg. D.H.

***Erebia eriphyle* (Freyer, 1836)**

1♂: Hășmașul Mare massif, 1 spec., 16.06.1975, leg. M.M.

2♀♀: Hășmașul Mare massif, 2 spec., 16.08.1975, leg. M.M.

***Erebia euryale* (Esper, 1805)**

2 ♂♂: Apa Roșie (BC), 19 spec., 25.07.1975, leg. P.M., 1 spec., 25.09.1975, leg. D.H.

3 ♀♀: 1 spec., 05.08.1917, leg. A.A.; Tamași (BC), 1 spec., 31.07.1975, 1 spec., 25.09.1975, leg. D.H.

***Erebia ligea carthusianorum* Fruhstorfer, 1909**

25 ♂♂: 1 spec., 05.08.1917, leg. A.A.; Cheile Bicazului (NT), 1 spec., 04.08.1974, leg. M.M.; Scutaru (BC), 1 spec., 08.08.1974; Domogled (CS), 1 spec., 16.06.1975, leg. A.T.; Lunca Bradului (MS), 5 spec., 29.06.1975, 3 spec., 06.07.1975; Mții Călimani, 1 spec., 23.07.1975, leg. M.M.; Apa Roșie (BC), 5 spec., 25.07.1975, leg. A.G., 5 spec., 25.09.1975, leg. D.H.; Tamași (BC), 1 spec., 31.07.1975, leg. A.G., 1 spec., 31.07.1973, leg. D.H.

16 ♀♀: 1 spec., 23.08.1917, leg. A.A.; Tamași (BC), 1 spec., 31.07.1975, leg. D.H., 1 spec., 31.07.1975, leg. P.M.; Borsec (HG), 5 spec., 16.07.1975; Lunca Bradului (MS), 1 spec., 29.06.1975, leg. M.M.; Apa Roșie (BC), 2 spec., 25.07.1975, leg. A.G., 2 spec., 25.07.1975, leg. L.P., 2 spec., 25.09.1975, leg. D.H.; Hășmașul Mare massif, 1 spec., 16.08.1975, leg. M.M.;

***Erebia manto trajanus* Hormuzachi, 1895**

12 ♂♂: Vf. Șandru (BC), 1 spec., 18.07.1973, leg. A.G.; Borsec (HG), 1 spec., 16.07.1975; Mții Călimani, 2 spec., 23.07.1975, leg. M.M.; Apa Roșie (BC), 6 spec., 25.07.1975, 2 spec., 25.09.1975, leg. A.G.

9 ♀♀: Borsec (HG), 3 spec., 16.07.1975; Vf. Șandru (BC), 1 spec., 18.07.1975, leg. A.G.; Mții Călimani, 2 spec., 23.07.1975, leg. M.M.; Gherăiești (BC), 1

spec., 19.07.1975, leg. L.P.; Apa Roşie (BC), 2 spec., 25.09.1975, leg. D.H.

Erebia medusa (Denis & Schiffermüller, 1775)

1 ♂: Vf. Şandru (BC), 1 spec., 18.07.1973, leg. A.G.

2 ♀♀: Domogled (CS), 1 spec., 16.06.1975, leg.

A.T.; Apa Roşie (BC), 1 spec., 25.07.1975, leg. D.H.

Erebia melas melas (Herbst, 1796)

3 ♂♂: Domogled (CS), 2 spec., 02.08.1973, leg.

A.T.; Herculane (CS), 1 spec., 08.08.1977, leg. A.G.

Erebia melas carpathicola (Popescu Gorj & Alexinschi)

1 ♂: Hăşmaşul Mare massif, 1 spec., 16.08.1975, leg.

M.M.

Erebia pronoe (Esper, 1780)

5 ♂♂: Slovacia, 1 spec., 11.08.1972, leg. Suska;

Gherăieşti (BC), 1 spec., 19.07.1975, leg. P.M.; Apa

Roşie (BC), 2 spec., 25.07.1975, leg. P.M.; Tamaş

(BC), 1 spec., 31.07.1975, leg. A.G.

5 ♀♀: Mţii Bucegi, 1 spec., 20.08.1974, leg. T.A.;

Apa Roşie (BC), 2 spec., 25.07.1975, leg. L.P., 1

spec., 25.09.1975, leg. D.H.

Erebia pharte (Hübner, 1804)

1 ♂: Mţii Călimani, 1 spec., 23.07.1975, leg. M.M.

Genus *Aphantopus* Wallengren, 1853

Aphantopus hyperantus (Linnaeus, 1758)

37 ♂♂: Gherăieşti (BC), 1 spec., 08.09.1960, 3

spec., 24.07.1971, leg. A.G.; Tescani (BC), 1 spec.,

14.07.1970, 1 spec., 18.07.1971; Luncani (BC), 1

spec., 24.06.1972; Ardeoani (BC), 1 spec.,

10.07.1972, 1 spec. 07.07.1973, leg. V.N.; Măgura

(BC), 1 spec., 07.06.1971; Berzunţi (BC), 1 spec.,

27.07.1971; Bacău, 1 spec., 04.08.1971; Valea

Frumoasei (BC), 1 spec., 13.07.1972, 2 spec.,

14.07.1972, 5 spec., 15.07.1972, 2 spec.,

14.08.1972; Răchitoasa (BC), 1 spec., 20.07.1972;

Hemeiuş (BC), 3 spec., 09.08.1972; Mărgineni

(BC), 3 spec., 17.07.1973, 1 spec., 22.07.1973, 1

spec., 28.08.1973; Scutaru (BC), 2 spec.,

09.08.1974; Valea Seacă (BC), 1 spec., 17.07.1975;

Tamaşi (BC), 1 spec., 31.07.1975; Balcani (BC) 2

spec., 29.07.1976, leg. A.G.

19 ♀♀: Lacu Roşu (HG), 1 spec., 12.07.1951, leg.

A.A.; Roman (NT), 1 spec., 21.07.1967; Măgura

(BC), 1 spec., 11.07.1970, leg. A.G.; Ardeoani (BC),

1 spec., 14.07.1970, 1 spec., 31.07.1972, 1 spec.,

23.07.1974; Cernu (BC), spec., 12.07.1972, leg.

V.N.; Coman (BC), 1 spec., 04.08.1972; Bacău, 1

spec., 8.08.1972; Măgura (BC), 2 spec., 22.07.1972;

Scutaru (BC), 2 spec., 08.08.1974, 1 spec.,

09.08.1974, leg. A.G.; Valea Călugărească (PH), 1

spec., 02.08.1973; Tazlău (NT), 2 spec., 08.08.1972;

Bârnova (IS), 1 spec., 01.07.1973, leg. I.G.;

Hemeiuş (BC), 1 spec., 06.08.1975, leg. D.H.

Genus *Hyponephele* Muschamp, 1915

Hyponephele lycaon (Rottemburg, 1775)

1 ♂: Intrarea Mare (SV), 1 spec., 24.08.1950, leg.

A.A.

1 ♀: Runc (BC), 1 spec., 13.08.1958, leg. A.A.

Genus *Maniola* Schrank, 1801

Maniola jurtina (Linnaeus, 1758)

108 ♂♂: Gherăieşti (BC), 1 spec., 29.06.1960, 1

spec., 24.07.1971, 1 spec., 28.07.1972, 1 spec.,

27.07.1973, 1 spec., 02.08.1973, 1 spec.,

08.08.1973, 1 spec., 19.07.1975; Luizi Călugăra

(BC), 2 spec., 06.07.1960, 2 spec., 03.08.1972, 4

spec., 02.08.1973, 1 spec., 19.07.1975, leg. A.G.;

Gârboavele (GL), 1 spec., 08.1967; Dărmăneşti

(BC), 2 spec., 13.08.1968; Ardeoani (BC), 1 spec.,

15.07.1969, 4 spec., 09.07.1970, 2 spec.,

12.07.1970, 2 spec., 13.07.1970, 3 spec.,

06.07.1972, 1 spec., 07.07.1972, 1 spec.,

09.07.1972, 3 spec., 10.07.1972, 4 spec.,

07.07.1973, 4 spec., 13.07.1973, 1 spec.,

24.07.1974; Tescani (BC), 1 spec., 14.07.1970;

Nadişa (BC), 1 spec., 24.06.1971; Luncani (BC), 1

spec., 24.06.1972; Valea lui David (IS), 1 spec.,

10.09.1972, leg. V.N.; Bijghir (BC), 1 spec.,

20.04.1971; Runc (BC), 1 spec., 14.07.1971, 1 spec.,

25.07.1971, 1 spec., 14.08.1972; Berzunţi (BC), 6

spec., 27.07.1971; Valea Frumoasei (BC), 1 spec.,

05.07.1972, 2 spec., 13.07.1972, 1 spec.,

15.07.1972, Răchitoasa (BC), 1 spec., 21.07.1972, 1

spec., 22.07.1972; Bărzuleşti (BC), 2 spec.,

04.08.1972; Slănic (BC), 1 spec., 06.09.1972, 1

spec., 07.09.1972; Babadag (TL), 4 spec.,

13.06.1973; Mărgineni (BC), 1 spec., 17.07.1973, 1

spec., 22.07.1973; Apa Roşie (BC), 2 spec.,

25.07.1975; Scutaru (BC), 1 spec., 08.08.1974; Iteşti

(BC), 2 spec., 12.07.1975; Tamaş (BC), 5 spec.,

31.07.1975; Balcani (BC), 1 spec., 28.07.1976, 4

spec., 29.07.1976; Valea Seacă (BC), 3 spec.,

14.07.1976; Brusturoasa (BC), 7 spec., 03.08.1976,

leg. A.G.; Meseş (SJ), 1 spec., 25.07.1973;

Moldova Veche (CS), 1 spec., 12.06.1975, leg. A.T.,

5 unlabeled specimens.

58 ♀♀: Dărmăneşti (BC), 2 spec., 04.08.1968, 1

spec., 06.08.1968; Ardeoani (BC), 1 spec.,

05.10.1969, 1 spec., 01.09.1970, 1 spec.,

02.09.1971, 3 spec., 31.07.1972, 1 spec.,

01.08.1972, 1 spec., 14.08.1972, 1 spec., 15.08.1972,

1 spec., 12.08.1973; Tescani (BC), 1 spec.,

18.07.1971, 3 spec., 15.08.1972, 1 spec.,

29.08.1972, leg. V.N.; Valea Frumoasei (BC), 2

spec., 15.07.1972, 1 spec., 12.08.1972; Răchitoasa

(BC), 6 spec., 20.07.1972; Mărgineni (BC), 1 spec.,

29.07.1972, 1 spec., 22.07.1973; Dospineşti (BC), 1

spec., 02.08.1972; Luizi Călugăra (BC), 1 spec.,

03.08.1972; Coman (BC), 2 spec., 04.08.1972; Slănic (BC), 1 spec., 07.08.1972, 1 spec., 05.09.1972, 1 spec., 07.09.1972; Bijghir (BC), 2 spec., 10.08.1972; Perchiu (BC), 1 spec., 16.08.1972, 2 spec., 17.08.1976; Babadag (TL), 1 spec., 13.06.1973; Tazlău (NT), 1 spec., 08.08.1973; Gherăiești (BC), 1 spec., 08.08.1973, 1 spec., 15.08.1973, 1 spec., 19.07.1975; Serbănești (BC), 1 spec., 13.08.1973; Apa Roșie (BC), 1 spec., 25.07.1975; Băile Herculane (CS), 1 spec., 30.07.1977; Valea Siret, 1 spec., 04.08.1978; Racova (BC), 2 spec., 10.08.1978, leg. A.G.; Breazu (IS), 1 spec., 23.07.1972, 1 spec., 12.08.1972; Bârnova (IS), 1 spec., 11.08.1972, leg. I.G.; Meseș (SJ), 1 spec., 12.08.1973, leg. A.T.; Tamaș (BC), 2 spec., 31.07.1975, leg. D.H.

f. nana Stephan, 1923

2 ♂♂: Berzunți (BC), 1 spec., 27.07.1971; Balcani (BC), 1 spec., 29.07.1976, leg. A.G.

1 ♀: Perchiu (BC), 1 spec., 17.08.1976, leg. A.G.

Genus *Pyronia* Hübner, 1819

Pyronia tithonus (Linnaeus, 1767)

3 ♂♂: Pădurea Noroieni (SM), 2 spec., 03.08.1974, 1 spec., 08.08.1974, leg. A.T.

1 ♀: Băile Felix (CS), 1 spec., 09.08.1972, leg. I.Sz.

Genus *Melanargia* Meigen, 1828

(= *Agapetes* Bill, 1820)

Melanargia galathea (Linnaeus, 1758)

13 ♂♂: 1 spec., 06.08.1941, 1 spec., 08.08.1951, leg. A.A.; Dărmănești (BC), 1 spec., 24.06.1968; Schit Frumoasa (BC), 1 spec., 13.07.1970; Măgura (BC), 2 spec., 30.07.1971; Pădurea Cernu (BC), 3 spec., 12.08.1972, leg. V.N.; Moldova veche (CS), 4 spec., 12.06.1973, leg. A.T.

9 ♀♀: 1 spec., 30.06.1917, leg. A.A.; Repedea (IS), 1 spec., 07.08.1967, leg. I.G.; Măgura (BC), 3 spec., 30.07.1971; Cernu (BC), 4 spec., 12.07.1972, leg. V.N.

f. *scolis* Fruhstorfer, 1917

7 ♂♂: Tamași (BC), 1 spec., 31.07.1975, leg. D.H.; Odobești (VN), 6 spec., 18.07.1977, leg. A.G.

8 ♀♀: Hemeiuș (BC), 1 spec., 11.07.1975, leg. A.G.; Tamași (BC), 1 spec., 31.07.1975; Gârleni (BC), 1 spec., 20.07.1976; Brusturoasa (BC), 1 spec., 03.08.1976; Odobești (VN), 2 spec., 18.07.1977; Valea Seacă (BC), 1 spec., 08.03.1978, leg. A.G.; Dospinești (BC), 1 spec., 04.06.1979, leg. E.P.

f. *bacoviensis* Nadolschi

1 ♂: Măgura (BC), 1 spec., 30.07.1971, leg. V.N.

Genus *Arethusana* Denis & Schiffermüller, 1775
Arethusana arethusana (Denis & Schiffermüller, 1775)

1 spec.: Babadag (CT), 1 spec., 08.1973, leg. V.N.

Genus *Brintesia* Fruhstorfer, 1911

(= *Satyrus* Latreille, 1810)

Brintesia circe (Fabricius, 1775)

2 ♂♂: Herculane (CS), 1 spec., 15.07.1959; Câmpulung Muscel (AG), 1 unlabeled specimen, leg. A.A.

Genus *Chazara* Moore, 1893

Chazara briseis (Linnaeus, 1764)

3 ♂♂: Meseș (SJ), 3 spec., 05.09.1975, leg. A.T.

Genus *Hipparchia* Fabricius, 1804

Hipparchia fagi (Scopoli, 1763)

(= *hermione* Linnaeus, 1764)

3 ♂♂: Babadag (TL), 14.07.1956; Valea Satului (IS), 5.08.1950; Mt. Meseș (SJ), 29.08.1973, leg. A.T.

3 ♀♀: Mt. Meseș (SJ), 1 spec., 09.1975; 2 unlabeled specimens.

Hipparchia semele (Linnaeus, 1758)

4 ♂♂: 1 spec., 11.10.1949, leg. A.A., Meseș (SJ), 1 spec., 16.06.1968, 1 spec., 07.07.1968, leg. A.T., 1 unlabeled specimen.

5 ♀♀: Meseș (SJ), 2 spec., 15.07.1968, 1 spec., 31.07.1969, 1 spec., 20.07.1972, 1 spec., 6.07.1975, leg. A.T.

Genus *Minois* Hübner, 1819

Minois dryas (Scopoli, 1763)

10 ♂♂: Ploscuțeni (VN), 1 spec., 1942, leg. A.A.; Meseș (SJ), 1 spec., 31.08.1969, 1 spec., 19.07.1973, 1 spec., 04.08.1974, leg. A.T.; Răchitoasa (BC), 1 spec., 20.07.1972; Valea Seacă (BC), 1 spec., 19.08.1977; Racova (BC), 1 spec., 10.08.1978, leg. A.G.; Arduș (SM), 3 spec., 23.07.1974, leg. I.Sz.

4 ♀♀: Ploscuțeni (VN), 1 spec., 04.07.1948, leg. A.A.; Letea (TL), 1 spec., 06.1964, leg. V.O.; Vf. Șandru (BC), 1 spec., 18.07.1971; Meseș (SJ), 1 spec., 06.1975, leg. A.T.

Family PAPILIONIDAE Latreille, 1802

Genus *Iphiclides* Hübner, 1819

Iphiclides podalirius (Linnaeus, 1758)

Vernal generation

13 ♂♂: Bacău, 1 spec., 19.04.1959, 1 spec., 25.05.1967; Ardeoani (BC), 2 spec., 25.04.1970, 1 spec., 26.04.1970, 1 spec., 27.04.1970, 1 spec., 28.04.1970, 1 spec., 06.05.1974, 1 spec., 07.05.1974, 1 spec., 08.05.1974, 1 spec., 12.05.1974; Tescani (BC), 1 spec., 13.05.1971, 1 spec., 30.04.1974, leg. V.N.

6 ♀♀: Ardeoani (BC), 1 spec., 22.04.1960, 1 spec., 12.05.1971, 2 spec., 06.05.1973, 2 spec., 07.05.1974, leg. V.N.

f. zanclaeus Zeller, 1847

13 ♂♂: Ardeoani (BC), 1 spec., 18.07.1971; Nasoești (BC), 1 spec., 01.08.1971, 1 spec., 08.07.1975, leg. V.N.; Bârnova (IS), 1 spec., 26.07.1972, leg. I.G.; Gura Văii (BC), 1 spec., 09.08.1975, leg. A.G.; Tamași (BC), 2 spec., 31.07.1975, leg. D.H.; Gârteni (BC), 2 spec., 20.07.1976, 1 spec., 21.07.1976; Gherăiești (BC), 3 spec., 24.07.1976, leg. A.G.
4 ♀♀: Iași, 1 spec., 08.1965; Ardeoani (BC), 1 spec., 03.08.1969 leg. V.N., 2 unlabeled specimens.

Genus Papilio Hübner, 1758

Papilio machaon Linnaeus, 1758

2 ♂♂: Ideciu (MS), 1 spec., 04.07.1975, leg. M.M.; Breazu (IS), 1 spec., 08.1970, leg. I.G.
6 ♀♀: Dărmănești (BC), 1 spec., 08.1968; Moinești (BC), 1 spec., 06.05.1973 leg. V.N.; Breazu (IS), 1 spec., 09.08.1972, 1 spec., 12.08.1972; Bârnova (IS), 1 spec., 07.08.1973, leg. I.G., 1 unlabeled specimen.

Genus Zerynthia Ochseneheimer, 1816

Zerynthia polyxena (Denis & Schiffmüller, 1775)
(= *hypsipyle* Schulze, 1776)

12 ♂♂: Timișoara (TM), 1 spec., 15.03.1976, leg. A.P.G.; Ardeoani (BC), 3 spec., 24.04.1974, 1 spec., 28.04.1974, 1 spec., 29.04.1974, 2 spec., 30.04.1974, 1 spec., 01.05.1974, 1 spec., 04.05.1974, 2 spec., 05.05.1975, leg. F.K.
16 ♀♀: Timișoara (TM), 1 spec., 14.05.1964, leg. A.P.G.; Repedea (IS), 1 spec., 15.05.1957; Ardeoani (BC), 2 spec., 29.04.1973, 1 spec., 01.05.1973, 1 spec., 02.05.1973, 1 spec., 24.04.1974, 1 spec., 28.04.1974, 1 spec., 01.05.1974, 1 spec., 02.05.1974, 1 spec., 04.05.1974, leg. V.N., 3 spec., 30.04.1974, 1 spec., 05.05.1974, 1 spec., 11.05.1974, leg. F.K.

Genus Parnassius Latreille, 1804

Parnassius apollo (Linnaeus, 1758)

ssp. transsylvanicus Schweitzer, 1912

7 ♂♂: Mții Rarău, 1 spec., 1965, leg. V.O.; Cheile Bicazului (HG), 2 spec., 03.08.1974, 1 spec., 04.08.1974; Lacul Roșu (HG), 2 spec., 31.07.1975, leg. M.M., 1 unlabeled specimen.

2 ♀♀: Lacul Roșu (HG), 2 spec., 31.07.1975 leg. M.M.

ssp. jaraensis (Kertész, 1922)

1 ♂: Mt. Gilău (CJ), 1 spec., 08.08.1973, leg. A.T.

1 ♀: Mt. Gilău (CJ), 1 spec., 05.08.1973, leg. A.T.

Parnassius mnemosyne (Linnaeus, 1758)

31 ♂♂: Tecuci (GL), 1 spec., 08.05.1938; Bârnova (IS), 1 spec., 30.05.1954, leg. A.A.; Breazu (IS), 11 spec., 05.1966, leg. I.G.; Mții Meseș (CJ), 2 spec., 1

5.05.1974, leg. A.T.; Reghin (MS), 2 spec., 19.05.1974, 1 spec., 22.05.1975, leg. M.M.; Mocior (MS), 2 spec., 26.05.1974, 1 spec., 01.06.1974, 4 spec., 06.06.1974, 4 spec., 09.08.1974, leg. M.M.; Domogled (CS), 1 spec., 15.06.1975 leg. A.T.

8 ♀♀: Breazu (IS), 3 spec., 05.1966, leg. I.G.; Mocior (MS), 4 spec., 09.06.1974, leg. M.M., 1 unlabeled specimen.

Family PIERIDAE Duponchel, 1835

Genus Colias Fabricius, 1807

Colias chrysotheme (Esper, 1781)

5 ♂♂: Sohodol (VN), 1 spec., 07.09.1971, leg. A.G.; Valea lui David (IS), 1 spec., 23.08.1972; Breazu (IS), 1 spec., 02.09.1972, leg. I.G.; Itești (BC), 1 spec., 12.07.1975; Valea Seacă (BC), 1 spec., 17.07.1975, leg. A.G.

2 ♀♀: Hemeiuș (BC), 1 spec., 03.08.1979, leg. A.G.; Breazu (IS), 1 spec., 01.09.1973 leg. I.G.

Colias croceus (Fourcroy, 1785)

1st generation

2 ♂♂: Ardeoani (BC), 1 spec., 30.05.1975, leg. V.N.; Hunedoara, 1 spec., 12.06.1975, leg. A.G.

2nd and 3rd generation

29 ♂♂: Runc (BC), 1 spec., 14.08.1950; Gârboavele (GL), 1 spec., 09.1967; Ardeoani (BC), 1 spec., 05.08.1969, 1 spec., 29.08.1969, 1 spec., 31.08.1969, 1 spec., 24.07.1971, 1 spec., 05.09.1971, 1 spec., 29.07.1972, 1 spec., 31.07.1972, 1 spec., 10.08.1972, 1 spec., 12.08.1973, 1 spec., 28.10.1975, leg. V.N.; Bijghir (BC), 1 spec., 10.08.1972, leg. A.G.; Hemeiuș (BC), 1 spec., 06.07.1975, 1 spec., 06.08.1975, leg. L.P.; Roșiori (BC), 4 spec., 09.09.1975; Tamași (BC), 2 spec., 23.08.1975, leg. D.H.; Mărgineni (BC), 3 spec., 23.09.1975, leg. A.G.; Racova (BC), 4 spec., 26.09.1975, leg. A.G., 1 spec., 02.10.1975, leg. L.P.

9 ♀♀: Gârbova (GL), 1 spec., 09.1967; Ardeoani (BC), 1 spec., 29.08.1969, 1 spec., 25.06.1969, 1 spec., 30.08.1972, leg. V.N.; Iași, 1 spec., 30.09.1973, leg. I.G.; Valea Seacă (BC), 1 spec., 17.07.1975, leg. A.G.; Hemeiuș (BC), 1 spec., 30.07.1975; Roșiori (BC), 1 spec., 09.09.1975, leg. D.H.; Racova (BC), 1 spec., 26.09.1975, leg. A.G.

4th generation

15 ♂♂: Ardeoani (BC), 1 spec., 07.10.1969, 1 spec., 08.10.1969, 4 spec., 13.10.1969, 1 spec., 08.10.1970, 2 spec., 07.10.1973, 1 spec., 13.09.1975, leg. V.N.; Sf. Gheorghe (MS), 1 spec., 17.06.1974; Răcățău (BC), 1 spec., 28.07.1974; Arduș (SM), 1 spec., 04.08.1974, leg. I.Sz.; Racova (BC), 2 spec., 02.10.1975, leg. A.G.

6 ♀♀: Ardeoani (BC), 1 spec., 05.10.1969, 2 spec., 13.10.1969, 2 spec., 14.10.1969, 1 spec., 18.10.1969, leg. V.N.

f. helice (Hübner, 1779)

2 spec.: Valea Seacă (BC), 17.07.1975, leg. A.G.;
Roșiori (BC), 1 spec., 09.09.1975, leg. D.H.

f. erateformis Niculescu, 1963

2 ♂♂: Valea lui David (IS), 1 spec., 23.08.1973, 1
spec., 27.08.1973, leg. I.G.

1 ♀: Ardeoani (BC), 1 spec., 21.09.1972, leg. V.N.

f. aubuissoni Caradja, 1893

Păun (IS), 1 spec., 30.09.1973, leg. I.G.

Colias erate (Esper, 1805)

19 ♂♂: Sohodol (BC), 1 spec., 06.09.1961;
Ardeoani (BC), 1 spec., 03.09.1969, 1 spec.,
07.10.1979, 1 spec., 10.10.1979, 1 spec.,
01.09.1970, leg. V.N.; Bacău, 1 spec., 04.08.1971,
leg. A.G.; Breazu (IS), 1 spec., 23.08.1972, 1 spec.,
03.09.1972, 2 spec., 11.09.1972; Bârnova (IS), 1
spec., 07.08.1973; Valea lui David (IS), 3 spec.,
23.08.1973, 1 spec. 26.08.1973, leg. I.G.; Hemeiuș
(BC), 2 spec., 06.08.1975, 1 spec., 30.08.1975,
Valea Seacă (BC), 1 spec., 20.07.1976, leg. A.G.

2 ♀♀: Sohodol (BC), 1 spec., 06.09.1961; Valea
Seacă (BC), 1 spec., 17.07.1975, leg. A.G.

Colias hyale (Linnaeus, 1758)

1st generation

20 ♂♂: Ardeoani (BC), 1 spec., 13.05.1971, 6 spec.,
07.05.1972, 2 spec., 08.05.1972, 1 spec.,
14.05.1972, 2 spec., 03.05.1973, 1 spec.,
15.05.1973; Tescani (BC), 3 spec., 19.05.1972,
leg. V.N.; Reghin (MS), 1 spec., 18.04.1974, 2 spec.,
11.05.1974, leg. M.M.; Gherăiești (BC), 1 spec.,
27.03.1976, leg. A.G.

4 ♀♀: Ardeoani (BC), 1 spec., 07.06.1971, 1 spec.,
07.05.1975; Grigoreni (BC), 1 spec., 30.05.1975, leg.
V.N.; Valea Seacă (BC), 1 spec., 08.03.1978, leg.
A.G.

2nd generation

176 ♂♂: 1 spec., 25.05.1958; Sohodol (BC), 1 spec.,
21.08.1960, 1 spec., 07.09.1961, 1 spec.,
08.09.1961; Dărmănești (BC), 1 spec., 12.07.1968;
Ardeoani (BC), 1 spec., 16.07.1969, 2 spec.,
31.08.1969, 1 spec., 07.09.1969, 4 spec.,
09.09.1969, 3 spec., 10.09.1969, 2 spec.,
21.09.1969, 4 spec., 05.10.1969, 2 spec., 08.10.1970, 2
spec., 29.07.1971, 1 spec., 08.08.1971, 4 spec.,
22.09.1971, 2 spec., 25.09.1971, 1 spec.,
10.10.1971, 1 spec., 19.10.1971, 1 spec.,
06.07.1972, 1 spec., 07.07.1972, 1 spec., 09.07.1972, 1
spec., 11.07.1972, 1 spec., 14.07.1972, 2 spec.,
31.07.1972, 1 spec., 11.08.1972, 1 spec.,
19.09.1972, 1 spec., 13.07.1973, 1 spec.,
20.08.1973, 2 spec., 14.09.1973, 1 spec.,
06.07.1974; Tescani (BC), 1 spec., 06.08.1969, 2
spec., 25.07.1971; Nănești (VN), 1 spec.,
01.08.1971; Dospinești (BC), 1 spec., 05.08.1971,
leg. V.N.; Runc (BC), 1 spec., 14.07.1971; Nicolae

Bălcescu (BC), 1 spec., 07.06.1972; Valea
Frumoasei (BC), 1 spec., 15.07.1972, leg. A.G.;
Breazu (IS), 1 spec., 27.07.1972, leg. M.M.; Perchiu
(BC), 3 spec., 16.08.1972; Gherăiești (BC), 2 spec.,
18.08.1972, 1 spec., 08.08.1973, 2 spec.,
22.08.1973, 1 spec., 27.03.1976, leg. A.G.; 5 spec.,
19.07.1975, leg. D.H.; Răchitoasa (BC), 1 spec.,
30.08.1972; Slănic (BC), 1 spec., 05.09.1972, leg.
A.G.; Valea lui David (IS), 1 spec., 10.09.1972, 15
spec., 26.08.1973, leg. I.G.; Serbănești (BC), 1
spec., 13.08.1973, leg. A.G.; Valea Seacă (BC) 2
spec., 23.06.1975, leg. D.H., 9 spec., 14.07.1975, 27
spec., 17.07.1975, 3 spec., 26.07.1975, 1 spec.,
14.07.1976, 1 spec., 20.07.1976, leg. A.G., 16 spec.,
23.07.1975, leg. D.H. 3 spec., 08.07.1977, 1 spec.,
14.07.1977; Gârleni (BC), 1 spec., 21.07.1976;
Balcani (BC), 29.07.1976; Itești (BC), 1 spec.,
12.07.1975, leg. A.G.; Tamași (BC), 2 spec.,
31.07.1975; Roșiori (BC), 2 spec., 09.09.1975, leg.
D.H.; Racova (BC), 3 spec., 26.09.1975, leg. L.P.;
Nicolae Bălcescu (BC), 4 spec., 26.06.1977;
Herculane (CS), 1 spec., 01.06.1978; Valea Siretului, 1
spec., 04.08.1978, leg. A.G.; Măgura (BC), 1 spec.,
07.06.1978, leg. A.V.; Hemeiuș (BC), 1 spec.,
25.06.1979, 2 spec., 02.07.1979, 2 spec., 3.07.1979,
leg. A.G.

74 ♀♀: Gârboavele (GL), 1 spec., 07.08.1967;
Ardeoani (BC), 1 spec., 16.07.1969, 1 spec.,
05.08.1969, 1 spec., 09.09.1969, 1 spec.,
10.09.1969, 2 spec., 25.09.1969, 1 spec.,
29.09.1969, 1 spec., 07.10.1969, 1 spec.,
08.10.1969, 3 spec., 09.10.1969, 1 spec.,
10.10.1969, 1 spec., 30.07.1970, 1 spec.,
04.10.1970, 1 spec., 11.10.1970, 1 spec.,
08.08.1971, 4 spec., 25.09.1971, 2 spec.,
31.07.1972, 1 spec., 10.08.1972, 1 spec.,
05.09.1972, 1 spec., 19.09.1972, 1 spec.,
21.09.1972, 1 spec., 13.07.1973, 1 spec.,
12.08.1973, 2 spec., 07.10.1973, 1 spec.,
02.08.1974, leg. V.N.; Bacău, 2 spec., 04.08.1971, 1
spec., 04.08.1972, leg. A.G.; Breazu (IS), 1 spec.,
27.07.197, leg. I.G.; Bârzulești (BC), 1 spec.,
04.08.1972; Gherăiești (BC), 1 spec., 14.08.1972,
leg. A.G.; 1 spec., 18.08.1975, leg. D.H.; Perchiu
(BC), 1 spec., 16.08.1972, 1 spec., 15.09.1973, leg.
A.G.; Tescani (BC), 1 spec., 15.08.1972, leg. V.N.;
Valea lui David (IS), 1 spec., 10.09.1972, 1 spec.,
23.08.1973, 1 spec., 26.08.1973, 1 spec.,
27.08.1973, 1 spec., 28.08.1973, leg. I.G.; Luizi
Călugăra (BC), 1 spec., 03.07.1973; Itești (BC). 1
spec., 12.07.1975; Hemeiuș (BC), 1 spec.,
11.07.1975; Valea Seacă (BC), 9 spec., 17.07.1975, 2
spec., 08.07.1977, leg. A.G. 5 spec., 23.07.1975, leg.
H.D.; Apa Roșie (BC), 1 spec., 25.07.1975, leg.
L.P.; Tamași (BC), 1 spec., 31.07.1975; Roșiori

(BC), 1 spec., 09.09.1975; Racova (BC), 3 spec., 26.09.1975; Balcani (BC), 1 spec., 29.07.1976; Nicolae Bălcescu (BC), 1 spec., 01.07.1977, leg. A.G.

Genus *Gonepteryx* Leach, 1815

***Gonepteryx rhamni transiens* (Verity, 1913)**

13 ♂♂: Garboavele (GL), 1 spec., 09.1967; Dărmănești (BC), 1 spec., 13.07.1968, leg. V.N.; Craiova (DJ), 1 spec., 25.05.1970, leg. I.S.; Valea Frumoasei (BC), 2 spec., 12.07.1972, leg. A.G.; Meseș (SJ), 1 spec., 20.05.1973, leg. A.T.; Bârnova (IS), 2 spec., 01.07.1973; Tescani (BC), 2 spec., 30.04.1974, leg. V.N.; Apa Roșie (BC), 1 spec., 25.07.1975, leg. D.H.; Racova (BC), 2 spec., 08.08.1978, leg. A.G.

4 ♀♀: Gârboavele (GL), 1 spec., 09.1967, leg. V.N.; Iași, 1 spec., 07.10.1973, leg. I.G.; Mujdeni (SM), 1 spec., 13.08.1974, leg. I.Sz.; Apa Roșie (BC), 1 spec., 25.07.1975, leg. D.H.

Genus *Leptidea* Billberg, 1820

***Leptidea sinapis lathyri* (Hübner, 1820)**

1st generation

37 ♂♂: Ardeoani (BC), 1 spec., 21.04.1970, 1 spec., 22.04.1970, 2 spec., 24.04.1970, 1 spec., 28.04.1970, 1 spec., 20.04.1971, 1 spec., 30.04.1971, 1 spec., 23.05.1971, 1 spec., 09.06.1971, 1 spec., 08.04.1972, 2 spec., 09.04.1972, 2 spec., 07.05.1972, 2 spec., 03.05.1973, 1 spec., 06.05.1974, 1 spec., 10.05.1974, 1 spec., 12.05.1974, 1 spec., 31.03.1975; Tescani (BC), 1 spec., 19.05.1972, 1 spec., 01.05.1973; Moinești (BC), 6 spec., 06.05.1973; Țicău (IS), 2 spec., 20.05.1973; Reghin (MS), 1 spec., 25.03.1974, 2 spec., 10.04.1973, 2 spec., 10.05.1974, leg. M.M.; Meseș (SJ), 1 spec., 15.05.1974, leg. A.T.; Grigoreni (BC), 1 spec., 30.05.1974, leg. V.N.

8 ♀♀: Ardeoani (BC), 2 spec., 24.04.1970, 2 spec., 28.04.1970, 1 spec., 11.05.1974, 1 spec., 20.05.1974; Câmpul Cetății (MS), 1 spec., 04.05.1974, 1 unlabeled specimen, leg. V.N.

2nd generation

33 ♂♂: Furceni (GL), 1 spec., 02.07.1942; Meseș (SJ), 1 spec., 10.09.1967; Dărmănești (BC), 1 spec., 13.07.1968, 2 spec., 04.08.1968; Ardeoani (BC), 1 spec., 05.08.1969, 1 spec., 09.07.1970, 1 spec., 12.07.1970, 1 spec., 05.07.1971, 1 spec., 28.08.1971, 1 spec., 11.07.1972, 1 spec., 14.08.1972, 2 spec., 13.07.1973, 1 spec., 04.07.1974, 1 spec., 02.08.1974; Tescani (BC), 1 spec., 27.06.1971, 1 spec., 15.08.1972; Luncani (BC), 1 spec., 24.06.1972; Cernu (BC), 2 spec., 12.07.1972, leg. V.N.; Valea Frumoasei (BC), 1 spec., 15.07.1972; Răchitoasa (BC), 1 spec., 18.07.1972, leg. A.G.; Bârnova (IS), 1 spec.,

01.07.1973, leg. I.G.; Scutaru (BC), 1 spec., 08.08.1974, leg. A.G.; Moldova Veche (CS), 3 spec., 12.06.1975, leg. V.N.; Fântânele (BC), 1 spec., 24.06.1975; Brusturoasa (BC), 2 spec., 03.08.1976; Perchiu (BC), 1 spec., 17.08.1975, leg. A.G., 1 unlabeled specimen.

12 ♀♀: Dărmănești (BC), 2 spec., 03.08.1968, 1 spec., 04.08.1968; Tescani (BC), 1 spec., 18.07.1971, 1 spec., 25.07.1971, 1 spec., 15.08.1972; Ardeoani (BC), 3 spec., 13.07.1973; Moldova Veche (CS), 1 spec., 12.06.1975, leg. V.N.; Fântânele (BC), 2 spec., 24.06.1975, leg. A.G.

***Leptidea morsei* sp. major (Grund, 1905)**

3 ♂♂: Reghin (MS), 2 spec., 10.04.1974, leg. M.M.; Grigoreni (BC), 1 spec., 30.05.1974, leg. V.N.

1 ♀: Reghin (MS), 1 spec., 25.04.1974, leg. M.M.

Genus *Anthocharis* Boisduval, Rambur, Graslin, 1833

***Anthocharis cardamines* (Linnaeus, 1758)**

33 ♂♂: Ardeoani (BC), 2 spec., 16.06.1969, 1 spec., 08.05.1970, 1 spec., 13.05.1971, 1 spec., 08.04.1972, 2 spec., 09.04.1972, 1 spec., 02.05.1973, 1 spec., 03.05.1973, 1 spec., 11.05.1974, 1 spec., 19.05.1974, 1 spec., 14.05.1975; Moinești (BC), 7 spec., 06.05.1973; Țicău (IS), 3 spec., 20.05.1973, 1 spec., 19.05.1975, leg. V.N.; Ideci (MS), 1 spec., 12.05.1974, leg. M.M.; Mujdeni (SM), 1 spec., 22.04.1975, leg. I.Sz.; Măgura (BC), 3 spec., 07.06.1978; Dămieniști (BC), 1 spec., 08.08.1978, leg. V.A.; Brusturoasa (BC), 2 spec., 17.05.1979, leg. E.M.; Bijghir (BC), 2 spec., 18.05.1979, leg. A.G.

10 ♀♀: Ardeoani (BC), 1 spec., 10.06.1969, 1 spec., 23.05.1971, 1 spec., 04.06.1974; Tescani (BC), 1 spec., 19.05.1972; Moinești (BC), 1 spec., 06.05.1973; Grigoreni (BC), 1 spec., 30.05.1974, leg. V.N.; Meseș (SJ), 1 spec., 10.06.1973, 1 spec., 20.06.1973, leg. A.T.; Ideciu (SM), 1 spec., 12.05.1974, 1 spec., 06.06.1974, leg. M.M.

f. *parvipunctata* Turati, 1919

12 ♂♂: Ardeoani (BC), 1 spec., 07.06.1971, 1 spec., 03.05.1973, 1 spec., 26.05.1973, 1 spec., 02.06.1973; Moinești (BC), 5 spec., 06.05.1973; Țicău (IS), 2 spec., 20.05.1973; Grigoreni (BC), 1 spec., 30.05.1974 leg. V.N.

f. *hesperides* Newnham, 1894

4 ♂♂: Bârnova (IS), 1 spec., 06.05.1959, leg. A.A.; Ardeoani (BC), 1 spec., 13.05.1971, 1 spec., 03.05.1973; Moinești (BC), 1 spec., 06.05.1973, leg. V.N.

3 ♀♀: Ardeoani (BC), 1 spec., 04.05.1973; Grigoreni (BC), 1 spec., 30.05.1974, leg. V.N.; Mujdeni (SM), 1 spec., 22.04.1975, leg. I.Sz.

Genus *Aporia* Hübner, 1819

***Aporia crataegi* (Linnaeus, 1758)**

10 ♂♂: Ceahlău massif (1700m), 1 spec., 01.07.1954; Iași, 1 spec., 20.06.1955, leg. A.A.; Ardeoani (BC), 1 spec., 12.06.1969, 3 spec., 13.06.1969, 2 spec., 18.06.1969, 1 spec., 24.06.1970; Lespezi (BC), 1 spec., 31.05.1971, leg. V.N.

8 ♀♀: Runc (BC), 1 spec., 14.07.1950; Repedea (IS), 1 spec., 06.1966, leg. V.N.; Lespezi (BC), 2 spec., 31.05.1967, 1 spec., 31.05.1975, leg. A.G.; Ardeoani (BC), 1 spec., 09.06.1969, 1 spec., 12.06.1969, 1 spec., 18.06.1969, leg. V.N.

***f. marginata* Tutt, 1896**

Ardeoani (BC), 1 spec., 07.06.1971, leg. V.N.

Genus *Pieris* Schrank, 1801

***Pieris brassicae* (Linnaeus, 1758)**

1st generation, *chariclea* Stephens, 1828

12 ♂♂: Breazu (IS), 1 spec., 06.1966, leg. G. I., 1 spec., 14.05.1971, 1 spec., 20.05.1971, 1 spec., 16.05.1972, 1 spec., 06.05.1973, 1 spec., 31.05.1974, 1 spec., 07.05.1975; Moinești (BC), 1 spec., 06.05.1973, leg. V.N.; Măgura (BC), 1 spec., 04.06.1978, leg. V.A.; Hemeiuș (BC), 2 spec., 15.05.1979; Racova (BC), 1 spec., 19.05.1979, leg. A.G.

7 ♀♀: Ardeoani (BC), 1 spec., 27.06.1970, 1 spec., 07.05.1972, 1 spec., 12.05.1974, leg. V.N.; Breazu (IS), 1 spec., 27.07.1972, leg. I.G.; Bijghir (BC), 3 spec., 18.05.1979, leg. A.G.

2nd generation, *lepidii* Röber, 1907

27 ♂♂: Breazu (IS), 1 spec., 06.1966; Ardeoani (BC), 1 spec., 10.06.1971, 1 spec., 14.05.1972, 1 spec., 26.07.1972, 1 spec., 21.05.1974; Tescani (BC), 1 spec., 25.07.1971; Răchitoasa (BC), 1 spec., 19.07.1972, 2 spec., 20.07.1972; Mărgineni (BC), 3 spec., 29.07.1972; Trebeș (BC), 1 spec., 01.08.1972; Gherăiești (BC), 1 spec., 14.08.1972; Scutaru (BC), 5 spec., 08.08.1974, leg. A.G.; Bacău, 1 spec., 03.08.1978, leg. A.V.; Valea Siretului, 2 spec., 04.08.1978; Racova (BC), 1 spec., 08.08.1978, 3 spec., 10.08.1978, 1 spec., 19.05.1979, leg. A.G.

40 ♀♀: Ardeoani (BC), 1 spec., 01.08.1969, 1 spec., 05.08.1969, 1 spec., 16.07.1970, 1 spec., 14.05.1971, 1 spec., 11.07.1972; Cernu (BC), 1 spec., 12.07.1972 leg. V.N.; Runc (BC), 1 spec., 14.07.1971, 1 spec., 14.07.1972; Bacău, 1 spec., 04.08.1971, leg. A.G., 1 spec., 02.08.1978, 2 spec., 03.08.1978, leg. V.A.; Valea Frumoasei (BC), 1 spec., 12.07.1972, 1 spec., 13.07.1972, 1 spec., 15.07.1972, 1 spec., 14.07.1978; Răchitoasa (BC), 1 spec., 22.07.1972; Mărgineni (BC), 2 spec., 29.07.1972; Luizi Călugăra (BC), 1 spec., 03.07.1973; Scutaru (BC), 5 spec., 08.08.1974;

Gherăiești (BC), 1 spec., 10.06.1975, 1 spec., 29.07.1975, 1 spec., 13.07.1978; Hemeiuș (BC), 2 spec., 11.07.1975; Valea Seacă (BC), 2 spec., 14.07.1975, 1 spec., 17.07.1975, leg. A.G.; Racova (BC), 1 spec., 01.08.1975, 4 spec., 10.08.1978; Valea Siret, 2 spec., 04.08.1978, leg. A.G.

***f. minor* Nadolschi**

1 ♂: Pădurea Mocior (MS), 1 spec., 06.05.1974, leg. M.M.

1 ♀: Ardeoani (BC), 1 spec., 14.05.1973, leg. V.N.

***Pieris bryoniae* (Hübner, 1806)**

(= *napi* Linnaeus, 1758)

13 ♂♂: Gherăiești (BC), 2 spec., 10.06.1975, 1 spec., 22.06.1977, 2 spec., 23.06.1977, 1 spec., 01.07.1977, 1 spec., 27.06.1977; Perchiu (BC), 3 spec., 17.08.1975; Bacău, 2 spec., 03.08.1978, leg. A.G.

6 ♀♀: Gura Văii (BC), 1 spec., 17.06.1975; Fântânele (BC), 1 spec., 21.06.1975, leg. A.G.; Itești (BC), 1 spec., 12.08.1975, leg. D.H.; Nicolae Bălcescu (BC), 1 spec., 01.07.1977; Hemeiuș (BC), 1 spec., 25.06.1979, leg. A.G.; Brusturoasa (BC), 1 spec., 17.07.1979, leg. E.M.

***f. unimaculata* Tutt, 1896**

12 ♀♀: Gherăiești (BC), 1 spec., 24.07.1971, 1 spec., 22.06.1977, 4 spec., 23.06.1977; Hemeiuș (BC), 1 spec., 09.08.1972; Slănic (BC), 1 spec., 01.09.1972, 1 spec., 05.09.1972; Itești (BC), 1 spec., 12.07.1975; N. Bălcescu (BC), 3 spec., 01.07.1977, leg. A.G.

***f. dubiosa* Röber, 1907**

3 ♀♀: Dospinești (BC), 1 spec., 02.08.1972, Hemeiuși (BC), 1 spec., 16.06.1975; Răchitoasa (BC), 1 spec., 20.06.1975, leg. A.G.

***f. impunctata* Röber, 1907**

5 ♂♂: Gherăiești (BC), 2 spec., 23.06.1977; Nicolae Bălcescu (BC), 1 spec., 26.06.1977, 1 spec., 01.07.1977; Hemeiuși (BC), 1 spec., 27.06.1977, leg. A.G.

1 ♀: Măgura (BC), 1 spec., 20.08.1973, leg. A.G.

***Pieris napi* (Linnaeus, 1758)**

33 ♂♂: Onișcani (BC), 2 spec., 30.08.1971; Valea Frumoasei (BC), 2 spec., 22.07.1972; Răchitoasa (BC), 1 spec., 20.07.1972, 1 spec., 22.07.1972; Trebeș (BC), 1 spec., 01.08.1972, Dospinești (BC), 1 spec., 02.08.1972; Coman (BC), 1 spec., 04.08.1972; Slănic (BC), 1 spec., 05.08.1972, 1 spec., 07.09.1972; Gherăiești (BC), 1 spec., 14.08.1972, 1 spec., 18.08.1972, 2 spec., 08.08.1973, 2 spec., 10.06.1975, 2 spec., 23.06.1977; Alexandria (TL), 1 spec., 12.07.1973; Itești (BC), 1 spec., 12.07.1973, leg. A.G., 1 spec., 12.08.1975, leg. D.H.; Tazlău (BC), 1 spec., 08.09.1973; Scutaru (BC), 1 spec., 08.08.1974; Fântânele (BC), 1 spec., 24.06.1975; Apa Roșie

(BC), 1 spec., 29.09.1975; Perchiu (BC), 1 spec., 17.08.1976, 1 spec., 22.06.1977; Hemeiuși (BC), 3 spec., 27.06.1977; Valea Seacă (BC), 2 spec., 08.03.1978, leg. A.G.

13 ♀♀: Mărgineni (BC), 1 spec., 20.07.1972; Bacău, 1 spec., 04.08.1971; Slănic (BC), 1 spec., 07.09.1972; Hemeiuș (BC), 1 spec., 09.08.1972; Bălănești (BC), 1 spec., 09.09.1972; Valea Frumoasei (BC), 1 spec., 15.09.1972; Fantânele (BC), 2 spec., 24.06.1975; Itești (BC), 1 spec., 12.08.1975; Nicolae Bălcescu (BC), 2 spec., 01.07.1977; Valea Seacă (BC), 2 spec., 08.07.1977, leg. A.G.

1st generation, meridionalis Heyne, 1895

47 ♂♂: Ardeoani (BC), 1 spec., 21.04.1970, 1 spec., 27.04.1970, 2 spec., 18.04.1971, 1 spec., 21.04.1971, 1 spec., 26.04.1971, 2 spec., 27.04.1971, 1 spec., 30.04.1971, 1 spec., 13.05.1971, 1 spec., 14.05.1971, 2 spec., 08.04.1972, 1 spec., 08.05.1972, 1 spec., 19.04.1973, 1 spec., 27.04.1973, 1 spec., 03.05.1973, 1 spec., 03.05.1973, 1 spec., 04.05.1973, 2 spec., 14.05.1973, 1 spec., 15.05.1973, 1 spec., 30.04.1974, 1 spec., 06.05.1974, 1 spec., 14.06.1974, 1 spec., 16.06.1974, 1 spec., 29.06.1974, 2 spec., 04.04.1975, 2 spec., 08.04.1975, 2 spec., 24.04.1975, leg. V.N.; Valea Frumoasei (BC), 1 spec., 15.07.1972, leg. A.G.; Tescani (BC), 2 spec., 01.05.1973; Moinești (BC), 2 spec., 06.05.1973, leg. V.N.; Babadag (CT), 1 spec., 13.06.1975, leg. A.G.; Reghin (MS), 1 spec., 09.04.1974, leg. M.M.; Nicolae Bălcescu (BC), 1 spec., 26.06.1977; Valea Seacă (BC), 1 spec., 08.07.1977; Gherăiești (BC), 1 spec., 23.06.1977; Bijghir (BC), 2 spec., 18.05.1979, leg. A.G.; Brusturoasa (BC), 2 spec., 17.06.1979, leg. E.M.

14 ♀♀: Ardeoani (BC), 2 spec., 21.04.1970, 1 spec., 23.04.1971, 2 spec., 10.05.1971, 2 spec., 29.04.1973, 1 spec., 10.05.1974, 1 spec., 30.04.1974, 1 spec., 08.05.1974, 1 spec., 31.05.1974; Tescani (BC), 1 spec., 01.05.1973; Moinești (BC), 1 spec., 06.05.1973, leg. V.N.; Reghin (MS), 1 spec., 09.04.1974, leg. M.M.

2nd generation, meridionalis Heyne, 1895

95 ♂♂: Ardeoani (BC), 1 spec., 23.06.1971, 1 spec., 06.07.1971, 1 spec., 10.08.1971, 1 spec., 09.06.1972, 1 spec., 21.06.1973, 1 spec., 16.08.1973, 1 spec., 29.06.1974; Nadișa (BC), 3 spec., 24.06.1971, leg. V.N.; Bacău, 2 spec., 04.08.1971, 1 spec., 19.07.1972, 2 spec., 06.07.1977, 1 spec., 03.08.1978, leg. A.G.; Tescani (BC), 2 spec., 07.06.1972; Luncani (BC), 2 spec., 24.06.1972, leg. V.N.; Valea Frumoasei (BC), 1 spec., 13.07.1972, 2 spec., 15.07.1973; Perchiu (BC), 1 spec., 16.07.1972, 1 spec., 17.08.1976;

Răchitoasa (BC), 2 spec., 19.07.1972, 1 spec., 20.07.1972, 1 spec., 22.07.1972; Gherăiești (BC), 2 spec., 28.07.1972, 1 spec., 14.08.1972, 2 spec., 18.08.1972, 2 spec., 10.06.1975, leg. A.G., 1 spec., 19.07.1975, leg. L.P., 1 spec., 22.06.1977, 2 spec., 23.06.1977, leg. A.G.; Trebeș (BC), 1 spec., 01.08.1972; Dospinești (BC), 1 spec., 02.08.1972; Bărzulești (BC), 3 spec., 04.08.1972; Hemeiuș (BC), 2 spec., 09.08.1972, 3 spec., 16.06.1975, 2 spec., 27.06.1977, 1 spec., 25.06.1979, 1 spec., 25.06.1979, 1 spec., 02.07.1979, leg. A.G.; Breazu (IS), 1 spec., 09.08.197, leg. I.; Bijghir (BC), 3 spec., 10.08.1972; Mărgineni (BC), 2 spec., 22.07.1973; Tazlău (BC), 1 spec., 08.08.1973; Măgura (BC), 1 spec., 20.08.1973, leg. A.G., 1 spec., 05.07.1978; Scutaru (BC), 1 spec., 08.08.1974, 2 spec., 09.08.1974, leg. A.G.; Moldova veche (CS), 2 spec., 12.06.1975, leg. V.N.; Fantânele (BC), 9 spec., 24.06.1975, Itești (BC), 3 spec., 12.07.1975, leg. A.G., 1 spec., 12.08.1975, 1 spec., 25.09.1975, leg. D.H.; Valea Seacă (BC), 1 spec., 14.07.1975, 1 spec., 17.07.1975, 1 spec., 14.07.1977, leg. A.G.; Apa Roșie (BC), 1 spec., 25.07.1975, leg. L.P.; Tamași (BC), 1 spec., 31.07.1975; Nicolae Bălcescu (BC), 2 spec., 26.06.1977, 5 spec., 01.07.1977, leg. A.G.

47 ♀♀: Ardeoani (BC), 1 spec., 26.06.1970, 2 spec., 11.07.1972, 1 spec., 12.07.1972, 1 spec., 14.08.1972, 1 spec., 04.07.1974, 1 spec., 06.07.1974, leg. V.N.; Bacău, 2 spec., 05.07.1970, leg. A.G., Nadișa (BC), 1 spec., 24.06.1971; Tescani (BC), 1 spec., 25.07.1971; Luncani (BC), 1 spec., 24.06.1972, leg. V.N.; Răchitoasa (BC), 1 spec., 20.07.1972; Breazu (IS), 2 spec., 27.07.1972, 1 spec., 11.08.1972, leg. I.G.; Mărgineni (BC), 1 spec., 29.07.1972; Slănic (BC), 1 spec., 06.08.1972; Valea Budului (BC), 1 spec., 12.08.1972; Gherăiești (BC), 2 spec., 08.08.1973, leg. A.G., 1 spec., 29.07.1975, leg. D.H., 2 spec., 22.06.1977, 2 spec., 23.06.1977; Scutaru (BC), 1 spec., 08.08.1974, 1 spec., 09.08.1974; Gura Văii (BC), 1 spec., 17.06.1975; Fantânele (BC), 4 spec., 24.06.1975; Valea Seacă (BC), 1 spec., 17.07.1976; Gărleni (BC), 1 spec., 20.07.1976; Hemeiuși (BC), 2 spec., 27.06.1977, 1 spec., 25.06.1979; Nicolae Bălcescu (BC), 1 spec., 27.06.1977, 4 spec., 01.07.1977; Valea Siretului, 1 spec., 07.08.1978; Racova (BC), 1 spec., 10.08.1978, leg. A.G.

3rd generation, tenuemaculosa Verity, 1922

8 ♂♂: Bacău, 1 spec., 04.08.1971, 1 spec., 21.08.1973, leg. G.A.; Ardeoani (BC), 1 spec., 23.09.1971, 1 spec., 19.09.1972, leg. V.N.; Dospinești (BC), 1 spec., 02.08.1972; Perchiu (BC), 1 spec., 16.08.1972; Gherăiești (BC), 1 spec.,

18.08.1972; Slănic (BC), 1 spec., 07.09.1972, leg. A.G.

5 ♀♀: Tescani (BC), 1 spec., 08.09.1969; Ardeoani (BC), 1 spec., 03.10.1971, 1 spec., 15.09.1972, leg. V.N.; Racova (BC), 2 spec., 10.08.1978, leg. A.G.

Pieris rapae (Linnaeus, 1758)

1st generation, verna Z.

23 ♂♂: Gherăiești (BC), 1 spec., 04.05.1967; Bogdan – Vodă (BC), 3 spec., 09.05.1967, leg. A.G.; Ardeoani (BC), 1 spec., 20.04.1970, 1 spec., 23.04.1971, 1 spec., 27.04.1971, 1 spec., 13.05.1971, 1 spec., 14.05.1971, 1 spec., 16.05.1971, 1 spec., 27.05.1971, 1 spec., 07.05.1972, 1 spec., 04.05.1973, 1 spec., 30.04.1974, 2 spec., 06.05.1974, 2 spec., 10.05.1974, 2 spec., 11.05.1974, 1 spec., 21.05.1974, 1 spec., 05.04.1975, leg. V.N.; Racova (BC), 1 spec., 19.05.1979, leg. A.G.

8 ♀♀: Dărmănești (BC), 1 spec., 13.07.1968; Ardeoani (BC), 1 spec., 14.05.1971, 1 spec., 08.05.1972, 1 spec., 07.05.1974, 1 spec., 08.05.1974, 1 spec., 20.05.1974, 2 spec., 21.05.1974, leg. V.N.

2nd generation, secunda Verity

53 ♂♂: Bacău, 1 spec., 05.07.1970, leg. A.G.; Pădurea Nadișa (BC), 1 spec., 24.06.1971; Ardeoani (BC), 1 spec., 06.07.1971, 1 spec., 16.06.1972, 1 spec., 18.06.1974, 1 spec., 29.06.1974, leg. V.N.; Amara (IL), 2 spec., 11.08.1971; Onișcani (BC), 2 spec., 30.08.1971; Valea Frumoasei (BC), 3 spec., 15.07.1972; Răchitoasa (BC), 1 spec., 20.07.1972, 1 spec., 20.06.1975; Mărgineni (BC), 2 spec., 29.07.1972; Trebeș (BC), 1 spec., 01.08.1972; Perchiu (BC), 1 spec., 16.08.1972; Babadag (TL), 3 spec., 13.06.1973; Gherăiești (BC), 2 spec., 08.08.1973, 2 spec., 10.06.1975, leg. A.G., 1 spec., 29.07.1975, leg. D.H., 1 spec., 22.06.1977, 8 spec., 23.06.1977; Scutaru (BC), 1 spec., 08.08.1974, 1 spec., 09.08.1974; Itești (BC), 2 spec., 12.07.1975; Valea Seacă (BC), 3 spec., 20.07.1976; Gârleni (BC), 2 spec., 21.07.1976; Nicolae Bălcescu (BC), 1 spec., 26.06.1977, 1 spec., 01.07.1977; Hemeiuș (BC), 2 spec., 27.06.1977; Racova (BC) 3 spec., 19.05.1979, leg. A.G.

28 ♀♀: Dărmănești (BC), 1 spec., 13.07.1968; Ardeoani (BC), 1 spec., 06.07.1971, 1 spec., 16.06.1972, 1 spec., 06.07.1972, 1 spec., 11.07.1972, 1 spec., 21.06.1973, 1 spec., 13.07.1973, 1 spec., 16.07.1973, 2 spec., 06.07.1974, leg. V.N.; Răchitoasa (BC), 1 spec., 20.07.1972, 2 spec., 20.06.1975; Hemeiuș (BC), 1 spec., 16.06.1975, 1 spec., 27.06.1973, 2 spec., 27.06.1977, 2 spec., 25.06.1979; Gherăiești (BC), 2 spec., 22.06.1977, 3 spec., 23.06.1977; Nicolae

Bălcescu (BC), 2 spec., 26.06.1977, 1 spec., 01.07.1977; Bacău, 1 spec., 05.07.1977, leg. A.G.

3rd generation, tertia Vrty

66 ♂♂: Dărmănești (BC), 2 spec., 03.08.1968; Ardeoani (BC), 1 spec., 13.07.1970, 1 spec., 14.08.1972, leg. V.N.; Bacău, 1 spec., 30.07.1971, 3 spec., 04.08.1971, 1 spec., 08.08.1972; Amara (IL), 1 spec., 11.08.1971; Valea Frumoasei (BC), 1 spec., 15.07.1972; Răchitoasa (BC), 1 spec., 30.07.1972; Mărgineni (BC), 1 spec., 29.07.1972; Trebeș (BC), 1 spec., 01.08.1972; Dospinești (BC), 1 spec., 02.08.1972; Hemeiuș (BC), 1 spec., 02.08.1972, 2 spec., 06.08.1975; Perchiu (BC), 1 spec., 06.08.1972, 1 spec., 16.08.1972, 7 spec., 17.08.1976; Slănic (BC), 1 spec., 06.09.1972, 1 spec., 09.09.1972, leg. A.G.; Breazu (IS), 1 spec., 12.08.1972, leg. I.G.; Tescani (BC), 2 spec., 15.08.1972, leg. V.N.; Gherăiești (BC), 5 spec., 18.08.1972, 2 spec., 08.08.1973, 1 spec., 08.08.1974, 1 spec., 19.07.1975, 1 spec., 29.07.1975, 1 spec., 24.07.1976; Alexandria, 2 spec., 12.07.1973; Serbănești (BC), 1 spec., 13.08.1973; Scutaru (BC), 1 spec., 09.08.1974; Itești (BC), 2 spec., 12.07.1975, leg. A.G., 2 spec., 12.08.1975 leg. D.H.; Valea Seacă (BC), 1 spec., 17.07.1975, 1 spec., 23.07.1975, 1 spec., 14.07.1977; Racova (BC), 1 spec., 09.08.1975, 2 spec., 10.08.1977; Gârleni (BC), 1 spec., 20.07.1976, 1 spec., 21.07.1976; Balcani (BC), 2 spec., 29.07.1976; Nicolae Bălcescu (BC), 1 spec., 01.07.1977, leg. A.G., 4 unlabeled specimens.

43 ♀♀: Ardeoani (BC), 1 spec., 16.07.1969, 4 spec., 08.08.1971, 1 spec., 14.08.1972, 1 spec., 16.08.1973, 1 spec., 02.08.1974; Bacău, 1 spec., 30.07.1971; Răchitoasa (BC), 1 spec., 20.07.1972, 2 spec., 22.07.1972, leg. V.N.; Mărgineni (BC), 1 spec., 29.07.1972; Dospinești (BC), 1 spec., 02.08.1972; Hemeiuș (BC), 1 spec., 09.08.1972; Valea Budului (BC), 1 spec., 12.08.1972, leg. A.G.; Breazu (IS), 1 spec., 12.08.1972, leg. I.G.; Tescani (BC), 2 spec., 15.08.1972, leg. V.N.; Gherăiești (BC), 1 spec., 18.08.1972, 1 spec., 08.08.1973, 1 spec., 18.08.1975; Slănic (BC), 1 spec., 05.09.1972, 1 spec., 06.09.1972; Tazlău (NT), 1 spec., 08.08.1973; Scutaru (BC), 1 spec., 08.08.1974; Itești (BC), 2 spec., 12.07.1975, 1 spec., 12.08.1975; Valea Seacă (BC), 1 spec., 23.07.1975, 1 spec., 14.06.1976, 1 spec., 08.07.1977; Tamași (BC), 2 spec., 31.07.1975; Balcani (BC), 1 spec., 29.07.1976; Perchiu (BC), 3 spec., 17.08.1976; Nicolae Bălcescu (BC), 1 spec., 01.08.1976; Hanoave (CS), 1 spec., 30.07.1978, leg. A.G.; Bacău, 3 spec., 03.08.1978, leg. V.A.

4th generation, rapae Linnaeus, 1758

16 ♂♂: Ardeoani (BC), 2 spec., 21.09.1969, 1 spec., 10.09.1969, 1 spec., 22.09.1971, 1 spec., 02.09.1971, 1 spec., 15.09.1972 leg. V.N.; Onișcani (BC), 1 spec., 30.08.1971; Slănic (BC), 3 spec., 05.09.1972, 1 spec., 06.09.1972, 3 spec., 07.09.1972; Parava (BC), 1 spec., 29.08.1973; Nicolae Bălcescu (BC), 1 spec., 02.09.1972, leg. A.G.

11 ♀♀: Ardeoani (BC), 2 spec., 10.09.1969, 1 spec., 25.09.1969, 3 spec., 29.08.1969, 1 spec., 18.08.1971, 1 spec., 02.09.1971, 1 spec., 05.09.1971, 1 spec., 22.09.1971, 1 spec., 25.09.1971, leg. V.N.

5th generation, ultima Rocci, 1920

1 ♂: Ardeoani (BC), 1 spec., 10.10.1971, leg. V.N.

Pieris rapae minor Linnaeus, 1758

3 ♂♂: Ardeoani (BC), 1 spec., 20.04.1971, 1 spec., 10.05.1971, leg. V.N.; Idecu (MS), 1 spec., 06.06.1974, leg. M.M.

3 ♀♀: Ardeoani (BC), 1 spec., 15.08.1971, 1 spec., 16.08.1973, 1 spec., 04.04.1975, leg. V.N.

Genus *Pontia* Fabricius, 1807

Pontia daplidice (Linnaeus, 1758)

1st generation, bellidice (Brahm, 1805)

7 ♂♂: Ardeoani (BC), 2 spec., 11.04.1971, 1 spec., 15.04.1972, 1 spec., 20.04.1971, 1 spec., 23.04.1971, leg. V.N.; Reghin (MS), 2 spec., 24.03.1974, leg. M.M.

2 ♀♀: Satu Mare, 1 spec., 23.03.1975, leg. I.Sz.; Valea Seacă (BC), 1 spec., 20.07.1976, leg. V.N.

2nd generation, expansa Verity, 1919

60 ♂♂: Ardeoani (BC), 1 spec., 14.07.1972, 1 spec., 31.07.1972, 1 spec., 16.07.1973, leg. V.N.; Răchitoasa (BC), 1 spec., 10.07.1972, 2 spec., 22.07.1972; Breazu (BC), 1 spec., 27.07.1972, 1 spec., 26.07.1979, 2 spec., 27.07.1973, leg. I.G.; Gherăiești (BC), 1 spec., 28.07.1972, 1 spec., 19.07.1975; Mărgineni (BC), 6 spec., 29.07.1972; Dospinești (BC), 5 spec., 02.08.1972; Coman (BC), 5 spec., 04.08.1972; Babadag (CT), 1 spec., 13.06.1973; Hemeiuș (BC), 1 spec., 06.08.1975, 1 spec., 02.08.1974; Tazlău (NT), 1 spec., 08.08.1973; Serbănești (BC), 1 spec., 3.08.1973, leg. A.G.; Moldova Veche (CS), 1 spec., 12.06.1975, leg. M.M.; Itești (BC), 5 spec., 12.07.1975; Valea Seacă (BC), 3 spec., 14.07.1977, 11 spec., 20.07.1976, 2 spec., 23.07.1977, 3 spec., 20.07.1978; Valea Siretului, 1 spec., 04.08.1978 leg. A.G.

39 ♀♀: Vaslui, 1 spec., 11.06.1969, 1 spec., 11.06.1970, leg. S.I.; Ardeoani (BC), 1 spec., 10.07.1969, 1 spec., 06.07.1972, 1 spec., 11.07.1972, 1 spec., 13.07.1973; Tescani (BC), 1 spec., 18.07.1971; Cernu (BC), 1 spec., 12.07.1972;

Valea Frumoasei (BC), 1 spec., 15.07.1972; Breazu (IS), 1 spec., 27.07.1972, 2 spec., 15.07.1973, leg. I.G.; Mărgineni (BC), 3 spec., 29.07.1973; Dospinești (BC), 1 spec., 02.08.1972; Coman (BC), 1 spec., 04.08.1972; Valea Seacă (BC), 3 spec., 17.07.1973, 1 spec., 14.07.1976, 3 spec., 20.07.1976, 1 spec., 08.07.1977, 3 spec., 14.07.1977, 2 spec., 20.07.1978; Perchiu (BC), 3 spec., 17.08.1976; Gherăiești (BC), 1 spec., 24.08.1976, leg. A.G., 5 unlabeled specimens.

3rd generation, subalbidice Verity, 1923

26 ♂♂: Ardeoani (BC), 2 spec., 02.08.1969, 1 spec., 05.08.1969, 1 spec., 29.08.1969, 1 spec., 31.08.1969, 1 spec., 31.07.1972; Tescani (BC), 1 spec., 06.08.1969, 1 spec., 15.08.1972, leg. V.N.; Bacău, 2 spec., 30.07.1971, leg. A.G.; Năsoești (BC) 1 spec., 01.08.1971; Dospinești (BC), 2 spec., 05.08.1971, leg. V.N., 1 spec., 02.08.1972, leg. A.G.; Breazu (BC), 1 spec., 09.08.1972, leg. I.G.; Perchiu (BC), 1 spec., 16.08.1972, leg. A.G.; Valea lui David (IS), 1 spec., 20.08.1972, 1 spec., 26.08.1973, leg. V.N.; Scutaru (BC), 1 spec., 09.08.1974; Itești (BC), 4 spec., 12.08.1975, leg. H.D.; Racova (BC), 1 spec., 26.09.1975; Valea Seacă (BC), 2 spec., 20.07.1978, leg. A.G.

18 ♀♀: Ardeoani (BC), 1 spec., 03.08.1969, 4 spec., 31.07.1972, 1 spec., 03.08.1972, 1 spec., 16.08.1973, 1 spec., 02.08.1974; Tescani (BC), 2 spec., 06.08.1969, 2 spec., 15.08.1972; Nasoești (BC), 1 spec., 01.08.1971; Dospinești (BC), 1 spec., 05.08.1971, leg. V.N.; Perchiu (BC), 1 spec., 16.08.1972, leg. A.G.; Breazu (IS), 2 spec., 15.08.1973, leg. I.G.; Scutaru (BC), 09.08.1974, leg. A.G.

4th generation, daplidice Linnaeus, 1758

3 ♂♂: Apa Roșie (BC), 1 spec., 29.09.1973, leg. D.H.; Valea Seacă (BC), 1 spec., 20.07.1976; Perchiu (BC), 1 spec., 17.08.1976, leg. A.G.

5 ♀♀: Coman (BC), 1 spec., 04.08.1972, leg. A.G.; Gherăiești (BC), 1 spec., 18.08.1975; Perchiu (BC), 2 spec., 17.08.1976, leg. A.G.

Genus *Hamearis* Hübner, 1819

Hamearis lucina (Linnaeus, 1758)

13 ♂♂: Bârnova (IS), 1 spec., 06.05.1959, leg. A.A.; Măgura (BC), 2 spec., 30.07.1971; Nasoești (BC), 1 spec., 01.08.1971; Tescani (BC), 2 spec., 01.05.1973; Ardeoani (BC), 1 spec., 07.05.1973, 1 spec., 10.07.1975; Țicău (IS), 2 spec., 20.05.1973, leg. V.N.; Seini (MM), 1 spec., 06.04.1974, leg. I.Sz.; Grigoreni (BC), 1 spec., 30.05.1974, leg. V.N.; Racova (BC), 1 spec., 31.05.1975, leg. A.G.

3 ♀♀: Buciumeni (GL), 1 spec., 30.07.1942, leg. A.A.; Luizi Călugăra (BC), 1 spec., 30.08.1973, 1 spec., 31.05.1975, leg. D.H.

22. Superfamily DREPANOIDEA Boisduval, 1828

Family DREPANIDAE Meyrich, 1895

Genus *Cilix* Leach, 1815

Cilix glaucata (Scopoli, 1763)

1st generation

5 ♂♂: Ardeoani (BC), 1 spec., 14.04.1972, 2 spec., 22.04.1971, 1 spec., 23.04.1971, 1 spec., 23.05.1973, leg. V.N.

5 ♀♀: Ardeoani (BC), 1 spec., 26.04.1971, 1 spec., 27.04.1971, 1 spec., 09.05.1971, 1 spec., 16.04.1972, 1 spec., 07.05.1972, leg. V.N.

2nd generation

14 ♂♂: Ardeoani (BC), 1 spec., 03.09.1970, 1 spec., 18.08.1971, 4 spec., 22.08.1971, 3 spec., 26.08.1971, 1 spec., 28.08.1971, 1 spec., 22.06.1972, 2 spec., 17.08.1972, 1 spec., 29.08.1973, leg. V.N.

12 ♀♀: Ardeoani (BC), 2 spec., 01.09.1970, 1 spec., 23.07.1971, 1 spec., 18.08.1971, 1 spec., 20.08.1971, 1 spec., 22.08.1971, 1 spec., 29.08.1971, 1 spec., 02.09.1971, 2 spec., 03.09.1971, 1 spec., 05.09.1971, 1 spec., 06.09.1972, leg. V.N.

3rd generation

3 ♂♂: Ardeoani (BC), 2 spec., 10.09.1971, 1 spec., 25.09.1971, leg. V.N.

2 ♀♀: Ardeoani (BC), 1 spec., 17.09.1970, 1 spec., 01.10.1971, leg. V.N.

Genus *Drepana* Schrank, 1802

Drepana falcataria (Linnaeus, 1758)

40 ♂♂: Buzău, 1 spec., 13.07.1932, leg. A.A.; Ardeoani (BC), 1 spec., 20.04.1970, 1 spec., 26.04.1970, 1 spec., 03.06.1970, 1 spec., 07.06.1970, 1 spec., 23.07.1970, 1 spec., 25.07.1970, 1 spec., 27.07.1970, 2 spec., 30.08.1970, 1 spec., 23.05.1971, 1 spec., 15.06.1971, 1 spec., 22.07.1971, 1 spec., 24.07.1971, 1 spec., 07.08.1971, 1 spec., 10.08.1971, 1 spec., 11.08.1971, 1 spec., 14.08.1971, 1 spec., 29.08.1971, 1 spec., 14.04.1972, 1 spec., 15.04.1972, 2 spec., 16.04.1972, 1 spec., 09.05.1972, 1 spec., 19.05.1972, 1 spec., 01.07.1972, 1 spec., 05.07.1972, 1 spec., 09.07.1972, 1 spec., 14.07.1973, 1 spec., 22.07.1972, 1 spec., 23.07.1972, 1 spec., 08.08.1972, 1 spec., 23.08.1972, 1 spec., 27.08.1972, 1 spec., 04.05.1973, 2 spec., 05.07.1973, 2 spec., 06.07.1973, 1 spec., 23.07.1973 leg. V.N.

9 ♀♀: Ardeoani (BC), 1 spec., 22.07.1970, 1 spec., 16.04.1972, 1 spec., 20.05.1972, 1 spec., 01.06.1972, 1 spec., 05.06.1972, 1 spec., 23.07.1972, 1 spec., 05.07.1973, 1 spec., 04.09.1973; Tescani (BC), 1 spec., 07.07.1971, leg. V.N.

Genus *Falcaria* Haworth, 1809

Falcaria lacertinaria (Linnaeus, 1758)

2 ♂♂: Ardeoani (BC), 1 spec., 06.08.1973, 1 spec., 07.08.1973, leg. V.N.

Genus *Sabra* Bode, 1907

(=*Drepana* Schrank, 1802)

Sabra harpagula (Esper, 1786)

6 ♂♂: Ardeoani (BC), 1 spec., 25.07.1970, 1 spec., 11.08.1971, 1 spec., 28.07.1971, 1 spec., 22.07.1972, 1 spec., 24.07.1973, 1 spec., 14.08.1973, leg. V.N.

5 ♀♀: Bărnova (IS), 1 spec., 12.05.1917, leg. A.A.; Ardeoani (BC), 1 spec., 20.05.1971, 1 spec., 24.05.1972, 1 spec., 25.05.1971, 1 spec., 23.08.1971, leg. V.N.

Genus *Watsonalla* Minet, 1985

(=*Drepana* Schrank, 1802)

Watsonalla binaria (Hufnagel, 1767)

7 ♂♂: Bărnova (IS), 2 spec., 18.05.1957; Ardeoani (BC), 1 spec., 24.08.1970, 1 spec., 02.09.1970, 1 spec., 05.09.1970, 1 spec., 12.07.1973, 1 spec., 02.09.1973, leg. V.N.

3 ♀♀: Ardeoani (BC), 1 spec., 19.05.1972, 1 spec., 29.08.1973, 1 spec., 30.08.1973, leg. V.N.

Watsonalla cultraria (Fabricius, 1775)

3 ♂♂: Schit-Frumoasa (BC), 2 spec., 13.07.1971; Ardeoani (BC), 1 spec., 27.09.1971, leg. V.N.

2 ♀♀: Ardeoani (BC), 1 spec., 09.09.1970, 1 spec., 28.08.1972, leg. V.N.

Genus *Cymatophorina* Spuler, 1908

(=*Polyploca* Hübner, 1821)

Cymatophorina diluta (Denis & Schiffermüller, 1775)

Dospinești (BC), 1 spec., 05.08.1971, leg. V.N.

Genus *Habrosyne* Hübner, 1821

Habrosyne pyrtooides (Hufnagel, 1766)

(=*deresa* Linnaeus, 1767)

33 ♂♂: Ardeoani (BC), 1 spec., 10.05.1970, 1 spec., 28.05.1970, 1 spec., 31.05.1970, 1 spec., 06.06.1970, 1 spec., 08.06.1970, 1 spec., 09.06.1970, 1 spec., 26.06.1970, 1 spec., 29.06.1970, 1 spec., 07.07.1970, 1 spec., 16.07.1970, 1 spec., 27.07.1970, 1 spec., 24.08.1970, 1 spec., 29.08.1970, 1 spec., 25.06.1971, 2 spec., 30.06.1971, 1 spec., 22.07.1971, 1 spec., 04.08.1971, 2 spec., 15.05.1972, 1 spec., 12.06.1972, 1 spec., 29.06.1972, 1 spec., 24.07.1972, 1 spec., 13.08.1972, 1 spec., 31.08.1972, 1 spec., 30.06.1973, 1 spec., 01.07.1973, 1 spec., 05.07.1973, 1 spec., 23.07.1973, 1 spec., 18.08.1973, 1 spec., 20.08.1973, leg. V.N.; Călimani (1380 m), 1 spec.,

29.06.1974, leg. M.M.; Valea Frumoasei (BC), 1 spec., 15.07.1972, leg. A.G.

9 ♀♀: Ardeoani (BC), 1 spec., 21.05.1970, 1 spec., 08.06.1970, 1 spec., 10.06.1970, 1 spec., 20.05.1972, 1 spec., 09.07.1972, 1 spec., 08.08.1972, leg. V.N.; Bacău, 1 spec., 08.08.1972, 1 spec., 30.08.1972 leg. A.G.; Zalău (SJ), 1 spec., 20.07.1973, leg. A.T.

Genus *Polyploca* Hübner, 1821

Polyploca ruficollis (Denis & Schiffermüller, 1775)

1 ♂: Ardeoani (BC), 1 spec., 31.05.1971, leg. V.N.
2 ♀♀: Ardeoani (BC), 1 spec., 14.05.1971, 1 spec., 08.05.1973, leg. V.N.

Genus *Tethea* Ochsenheimer, 1816

Tethea or (Denis & Schiffermüller, 1775)

1 ♂: Tescani (BC), 1 spec., 07.07.1971, leg. V.N.

Tethea ocularis (Linnaeus, 1767)

6 ♂♂: Bârnova (IS), 1 spec., 24.07.1949; Ardeoani (BC), 1 spec., 18.06.1970, 1 spec., 29.06.1970, 1 spec., 06.05.1973; Frumoasa (BC), 1 spec., 13.07.1970; Pădurea Cernu (BC), 1 spec., 12.07.1972 leg. V.N.
6 ♀♀: Frumoasa (BC), 1 spec., 13.07.1971; Ardeoani (BC), 1 spec., 23.07.1971, 1 spec., 07.06.1973, leg. V.N.; Pădurea Cernu (BC), 2 spec., 12.07.1972; Babadag (CT), 1 spec., 13.06.1973, leg. D.H.

Genus *Thyatira* Ochsenheimer, 1816

Thyatira batis (Linnaeus, 1758)

13 ♂♂: Braşov (BV), 1 spec., 04.07.1958, leg. A.A.; Ardeoani (BC), 1 spec., 27.07.1970, 1 spec., 14.06.1971, 1 spec., 23.05.1971, 1 spec., 04.08.1971, 1 spec., 16.06.1972, 1 spec., 16.08.1972, 1 spec., 05.06.1973, 1 spec., 30.07.1973, 2 spec., 16.08.1975; Frumoasa (BC), 1 spec., 13.07.1971, leg. V.N.; Mţii Călimani (1380m), 1 spec., 29.06.1974 leg. M.M.

9 ♀♀: 1 spec., 18.06.1957; Ardeoani (BC), 1 spec., 28.07.1970, 1 spec., 05.08.1971, 1 spec., 14.06.1972, 2 spec., 20.07.1973, 1 spec., 02.09.1973, 1 spec., 06.08.1974, leg. V.N.; Dospineşti (BC), 1 spec., 04.06.1979, leg. E.P.

Genus *Ochropacha* Wallengren, 1871

(= *Palimpsestis* Hübner, 1821)

Ochropacha duplaris (Linnaeus, 1761)

3 ♂♂: Cabana Borşa (SV), 1 spec., 12.07.1958; Ardeoani (BC), 1 spec., 23.07.1972, 1 spec., 22.07.1973, leg. V.N.

2 ♀♀: Ardeoani (BC), 1 spec., 24.07.1971, 1 spec., 30.07.1973, leg. V.N.

23. Superfamily GEOMETROIDEA Leach, 1815

Family GEOMETRIDAE Leach, 1815

Genus *Alsophila* Hübner, 1825

Alsophila aceraria (Denis & Schiffermüller, 1775)

(= *quadripunctaria* Esper, 1801)

14 ♂♂: Bârnova (IS), 1 spec., 03.11.1957, leg. A.A.; Ardeoani (BC), 1 spec., 12.11.1970, 1 spec., 16.11.1970, 1 spec., 18.11.1970, 1 spec., 19.11.1970, 1 spec., 21.11.1970, 1 spec., 07.11.1971, 2 spec., 08.11.1971, 2 spec., 11.11.1971, 3 spec., 15.11.1971, leg. V.N.

Alsophila aescularia (Denis & Schiffermüller, 1775)

19 ♂♂: Ardeoani (BC), 1 spec., 18.03.1971, 2 spec., 20.03.1971, 1 spec., 22.03.1971, 1 spec., 08.03.1972, 4 spec., 09.03.1972, 2 spec., 10.03.1972, 3 spec., 15.03.1972, 1 spec., 16.03.1972, 1 spec., 23.03.1972, 1 spec., 27.03.1972, 1 spec., 20.03.1974, 1 spec., 04.04.1976, leg. V.N.

Genus *Archiearis* Hübner, 1823

Archiearis parthenias (Linnaeus, 1761)

5 ♂♂: Plzeň (Bohemia, Cehia), 1 spec., 24.03.1973, 3 spec., 27.03.1973, leg. V.S.; Reghin (MS), 1 spec., 10.03.1974, leg. M.M.

6 ♀♀: Plzeň (Bohemia, Cehia), 1 spec., 24.03.1973, leg. V.S.; Reghin (MS), 1 spec., 10.03.1974, 1 spec., 23.03.1974, 1 spec., 24.03.1974, leg. M.M.; Noroieni (SM), 1 spec., 13.03.1974, leg. I.Sz., 1 unlabeled specimen.

Genus *Boudinotiana* Leraut, 2002

(= *Archiearis* Hübner, 1823)

Boudinotiana puella (Esper, 1787)

2 ♂♂: Reghin (MS), 1 spec., 10.03.1974, leg. M.M.; Noroieni (SM), 1 spec., 12.03.1975, leg. I.Sz.

Boudinotiana notha (Hübner, 1803)

24 ♂♂: Bârnova (IS), 1 spec., 24.07.1947, 1 spec., 05.04.1959, leg. A.A.; Plzeň (Bohemia, Cehia), 1 spec., 29.03.1968, 1 spec., 12.04.1970 leg. V.S.; Noroieni (SM), 1 spec., 27.02.1974, 1 spec., 13.03.1974, 2 spec., 12.03.1975, 1 spec., 13.03.1975; Ardud (SM), 1 spec., 05.03.1974, leg. I.Sz. Reghin (MS), 13 spec., 10.03.1974, leg. M.M., 1 spec., 24.03.1974, leg. M.M.

5 ♀♀: Bârnova (IS), 1 spec., 29.03.1957, leg. A.A.; Reghin (MS), 1 spec., 10.03.1974, leg. M.M.; Ardud (SM), 2 spec., 12.03.1974; Noroieni (SM), 1 spec., 12.03.1972, leg. I.Sz.

Genus *Epirranthis* Hübner, 1823

Epirranthis diversata (Denis & Schiffermüller, 1775)

(= *pulverata* Thunberg, 1784)

1 ♂: Plzeň (Bohemia, Cehia), 1 spec., 16.03.1971, leg. V.S.

1 ♀: Plzeň (Bohemia, Cehia), 1 spec., 15.03.1971, leg. V.S.

Genus *Abraxas* Leach, 1815

***Abraxas grossulariata* (Linnaeus, 1758)**

3 ♂♂: 1 spec., 25.07.1919, leg. A.A.; Bârnova (IS), 2 spec., 01.07.1973, leg. I.G.

5 ♀♀: Tecuci (GL), 1 spec., 07.07.1929, leg. A.A., Bârnova (IS), 2 spec., 01.07.1973; Satu Mare, 1 spec., 28.06.1974, leg. I.Sz.; Racova (BC), 1 spec., 10.08.1978, leg. A.G.

***Abraxas sylvata* (Scopoli, 1763)**

1 ♂: Ardeoani (BC), 1 spec., 13.06.1972, leg. V.N.

Genus *Ligdia* Guenée, 1858

***Ligdia adustata* (Denis & Schiffermüller, 1775)**

23 ♂♂: Bârnova (IS), 1 spec., 17.04.1919, 1 spec., 01.06.1957, 1 spec., 06.05.1959, leg. A.A.; Ardeoani (BC), 1 spec., 06.04.1971, 2 spec., 11.05.1971, 1 spec., 17.05.1971, 2 spec., 14.04.1972, 1 spec., 16.04.1972, 1 spec., 19.05.1972, 1 spec., 08.07.1972, 1 spec., 15.08.1972, 1 spec., 17.08.1972, 1 spec., 07.04.1973, 1 spec., 04.05.1973, 1 spec., 07.05.1973, 1 spec., 15.05.1973, 1 spec., 12.07.1973, 1 spec., 25.07.1973, 1 spec., 08.08.1973, 1 spec., 30.08.1973, 1 spec., 18.08.1975, leg. V.N.

15 ♀♀: Ardeoani (BC), 1 spec., 16.05.1971, 1 spec., 11.08.1971, 1 spec., 29.08.1971, 1 spec., 30.08.1971, 1 spec., 20.05.1972, 1 spec., 07.06.1972, 1 spec., 23.07.1972, 1 spec., 02.08.1972, 1 spec., 22.08.1972, 1 spec., 07.05.1973, 1 spec., 08.06.1973, 1 spec., 28.07.1973, 1 spec., 07.08.1973, 1 spec., 11.08.1975, 1 spec., 25.06.1974, leg. V.N.

Genus *Angerona* Duponchel, 1829

***Angerona prunaria* (Linnaeus, 1758)**

16 ♂♂: Bârnova (IS), 1 spec., 15.07.1956, leg. A.A.; Ardeoani (BC), 1 spec., 12.06.1970, 1 spec., 16.06.1970, 1 spec., 09.06.1971, 2 spec., 10.06.1971, 1 spec., 05.07.1971, 1 spec., 08.06.1972, 1 spec., 21.06.1973, 1 spec., 28.06.1973, 1 spec., 08.08.1973; Tescani (BC), 1 spec., 07.06.1972, leg. V.N.; Reghin (MS), 1 spec., 22.06.1974, 1 spec., 26.06.1975, leg. M.M.; Pădurea Mare (SM), 1 spec., 23.05.1975, leg. I.Sz., 1 unlabeled specimen.

3 ♀♀: Ardeoani (BC), 1 spec., 08.08.1973, 2 spec., 10.06.1971, leg. V.N.

Genus *Lomographa* Hübner, 1825

(= *Bapta* Stephens, 1829)

***Lomographa bimaculata* (Fabricius, 1775)**

4 spec.: Tarnița (SV), 1 spec., 26.04.1952; Bârnova (IS), 1 spec., 13.05.1956, leg. A.A.; Tescani (BC), 1

spec., 19.05.1972; Ticău (NT), 1 spec., 20.05.1973, leg. V.N.

***Lomographa temerata* (Denis & Schiffermüller, 1775)**

5 spec.: Bârnova (IS), 1 spec., 12.05.1919, leg. A.A.; Ardeoani (BC), 1 spec., 02.06.1972, 1 spec., 12.06.1972, 1 spec., 01.06.1973, 1 spec., 27.06.1973, leg. V.N.

Genus *Agriopsis* Hübner, 1825

***Agriopsis bajaria* (Denis & Schiffermüller, 1775)**

9 ♂♂: Ardeoani (BC), 1 spec., 25.10.1971, 2 spec., 07.11.1971, 1 spec., 11.10.1972, 1 spec., 13.10.1972, 1 spec., 25.10.1972, 1 spec., 30.10.1972, 1 spec., 30.10.1972, 1 spec., 14.10.1973, leg. V.N.

***Agriopsis auratiaria* (Hübner, 1799)**

13 spec.: Drăgănești (GL), 1 spec., 16.03.1930; Bârnova (IS), 1 spec., 04.04.1954, leg. A.A.; Satu Mare, 1 spec., 02.10.1968, leg. Sz.; Ardeoani (BC), 1 spec., 12.11.1971, 1 spec., 26.10.1972, 1 spec., 29.10.1972, 1 spec., 31.10.1972, 1 spec., 15.11.1973; Bacău, 1 spec., 20.08.1972; Turnu-Lung (SM), 1 spec., 09.11.1973, 3 spec., 10.11.1973, leg. I.Sz.

***Agriopsis leucophaearia* (Denis & Schiffermüller, 1775)**

9 ♂♂: Bârnova (IS), 1 spec., 11.04.1954, leg. A.A.; Ardeoani (BC), 1 spec., 20.03.1971, 2 spec., 21.03.1971, 1 spec., 22.03.1971, leg. V.N.; Satu-Mare, 1 spec., 14.02.1974, 2 spec., 19.12.1974, 1 spec., 20.02.1974, leg. I.Sz.

***Agriopsis marginaria* (Fabricius, 1776)**

17 ♂♂: Tecuci (GL), 1 spec., 01.11.1940, leg. A.A.; Plzeň (Bohemia, Cehia), 1 spec., 11.04.1964, leg. V.S.; Ardeoani (BC), 2 spec., 19.03.1971, 4 spec., 21.03.1971, 2 spec., 24.03.1971, 1 spec., 25.03.1971, 1 spec., 27.03.1971, 2 spec., 17.03.1972, 1 spec., 23.03.1972, 1 spec., 05.04.1972; Reghin (MS), 1 spec., 25.03.1974, leg. M.M.

Genus *Apocheima* Hübner, 1825

***Apocheima hispidaria* (Denis & Schiffermüller, 1775)**

6 ♂♂: Ardeoani (BC), 1 spec., 19.03.1971, 1 spec., 20.03.1971, 1 spec., 21.03.1974, 1 spec., 22.03.1974, leg. V.N.; Noroieni (SM), 2 spec., 15.03.1975, leg. I.Sz.

Genus *Biston* Leach, 1815

***Biston betularia* (Linnaeus, 1758)**

26 ♂♂: 1 spec., 22.07.1958, leg. A.A.; Ardeoani (BC), 1 spec., 03.06.1970, 1 spec., 28.06.1970, 1 spec., 10.07.1971, 1 spec., 12.07.1971, 1 spec., 22.07.1971, 1 spec., 26.05.1972, 1 spec., 27.05.1972, 1 spec., 06.06.1972, 1 spec., 11.06.1972, 1 spec., 14.06.1972, 2 spec., 22.06.1972, 3 spec., 30.06.1972, 1 spec., 07.07.1972, 1 spec., 08.07.1972, 1 spec.,

10.07.1972, 1 spec., 06.07.1973, 1 spec., 16.07.1973, 1 spec., 26.05.1973, 1 spec., 31.05.1974, 1 spec., 14.06.1974, leg. V.N.; Racova (BC), 1 spec., 11.06.1975, leg. A.G., 1 unlabeled specimen.

1 ♀: Ardeoani (BC), 1 spec., 10.07.1971, leg. V.N.

f. carbonaria (Jordan, 1869)

Ardeoani (BC), 1 spec., 13.07.1973, leg. V.N.

f. insularia Thierry-Mieg, 1886

1 ♂: Ardeoani (BC), 1 spec., 24.06.1971, leg. V.N.

Biston strataria (Hufnagel, 1767)

6 ♂♂: Pădurea Noroieni (SM), 1 spec., 20.03.1974, 3 spec., 15.03.1975, 1 spec., 20.03.1975, 1 spec., 26.03.1975, leg. I.Sz.

Genus Erannis Hübner, 1825

Erannis defoliaria (Clerck, 1759)

15 spec.: Tigănești (GL), 1 spec., 01.05.1936; Ardeoani (BC), 1 spec., 02.11.1970, 2 spec., 10.11.1971, 1 spec., 07.11.1971, 1 spec., 11.10.1972, 1 spec., 22.10.1972, 1 spec., 28.10.1972, 1 spec., 29.10.1972, 3 spec., 31.10.1972, 2 spec., 01.11.1972, 1 spec., 08.11.1973, leg. V.N.

f. obscura Helfer, 1896

2 spec.: Ardeoani (BC), 1 spec., 07.11.1971, 1 spec., 11.11.1971, leg. V.N.

f. holmgreni Lampa 1885-1886

5 spec.: Ardeoani (BC), 1 spec., 08.11.1971, 1 spec., 10.11.1971, 1 spec., 11.11.1972, 1 spec., 14.11.1972, 1 spec., 15.11.1973, leg. V.N.

f. obscurata Stdgr.

8 spec.: Iași, 1 spec., 11.1970; Ardeoani (BC), 2 spec., 08.11.1971, 1 spec., 15.10.1972, 2 spec., 31.10.1972, 1 spec., 08.11.1973, 1 unlabeled specimen.

Genus Lycia Hübner, 1825

Lycia hirtaria (Clerck, 1759)

30 ♂♂: Drăgănești (GL), 1 spec., 10.04.1936; Bârnova (IS), 1 spec., 09.04.1959, leg. A.A.; Satu Mare, 1 spec., 02.04.1967, leg. I.Sz.; Ardeoani (BC), 3 spec., 09.04.1970, 1 spec., 10.04.1970, 2 spec., 11.04.1970, 1 spec., 24.04.1970, 1 spec., 24.03.1971, 2 spec., 07.04.1971, 1 spec., 09.04.1971, 1 spec., 11.04.1971, 1 spec., 28.04.1971, 2 spec., 07.04.1972, 2 spec., 08.04.1972, 1 spec., 13.04.1972, 1 spec., 15.04.1972, 2 spec., 16.04.1972, 1 spec., 06.04.1973, 1 spec., 08.04.1973, 1 spec., 09.04.1973, 1 spec., 06.04.1975, leg. V.N.; Noroieni (SM), 1 spec., 09.04.1974, 1 spec., 15.03.1975, leg. I.Sz, 1 unlabeled specimen.

4 ♀♀: Ardeoani (BC), 1 spec., 17.04.1970, 1 spec., 20.04.1970, 2 spec., 23.04.1971, leg. V.N.

f. congeneraria Hübner, 1796

7 ♂♂: Ardeoani (BC), 1 spec., 09.04.1971, 2 spec., 21.04.1971, 1 spec., 25.04.1971, 1 spec., 10.04.1972, 1 spec., 06.04.1973, 1 spec., 09.04.1973, leg. V.N.

f. terroraria Krulikovski, 1908

Ardeoani (BC), 1 spec., 27.04.1972, leg. V.N.

Genus Phigalia Duponchel, 1829

Phigalia pilosaria (Denis & Schiffermüller, 1775)

14 ♂♂: Ardeoani (BC), 2 spec., 19.03.1971, 4 spec., 20.03.1971, 2 spec., 21.03.1971, 3 spec., 09.03.1971, 2 spec., 10.03.1972, 1 spec., 16.03.1972, leg. V.N.

Genus Aethalura McDunnough, 1920

(= *Boarmia* Treitschke, 1825)

Aethalura punctulata (Denis & Schiffermüller, 1775)
(= *punctularia* Hübner, 1825)

9 ♂♂: Plzeň (Bohemia, Cehia), 1 spec., 11.03.1971, 1 spec., 19.03.1971 leg. V.S.; Ardeoani (BC) 1 spec., 28.03.1972, 1 spec., 02.04.1972, 1 spec., 09.04.1972, 2 spec., 10.04.1973, 1 spec., 03.05.1973, 1 spec., 25.07.1973, leg. V.N.

5 ♀♀: Ardeoani (BC), 1 spec., 11.04.1970, 1 spec., 22.07.1971, 1 spec., 09.04.1972, 1 spec., 17.07.1973, 1 spec., 27.07.1973, leg. V.N.

Genus Alcis Curtis, 1826

(= *Boarmia* Treitschke, 1825)

Alcis repandata (Linnaeus, 1758)

9 ♂♂: 1 spec., 27.06.1958; Ardeoani (BC), 1 spec., 02.07.1970, 1 spec., 25.06.1971, 1 spec., 05.06.1972, 1 spec., 07.07.1972, 1 spec., 14.07.1973, 1 spec., 28.06.1975; Tescani (BC), 2 spec., 07.07.197, leg. V.N.

8 ♀♀: Bârnova (IS), 1 spec., 15.07.1954, leg. A.A.; Tescani (BC), 1 spec., 07.07.1971; Ardeoani (BC), 1 spec., 10.07.1971, 1 spec., 28.07.1971, 1 spec., 14.08.1971, 1 spec., 04.07.1973, 1 spec., 10.08.1973, 1 spec., 20.08.1973, leg. V.N.

Alcis bastelbergeri (Hirschke, 1908)

(= *maculata* Staudinger, 1892)

1 ♂: Ardeoani (BC), 1 spec., 16.07.1973, leg. V.N.

2 ♀♀: Cheile Bicazului (NT), 1 spec., 30.08.1913, leg. A.A.; Ardeoani (BC), 1 spec., 10.07.1971, leg. V.N.

Genus Ascotis Hübner, 1825

(= *Boarmia* Treitschke, 1825)

Ascotis selenaria (Denis & Schiffermüller, 1775)

44 ♂♂: Ardeoani (BC), 1 spec., 27.08.1969, 1 spec., 29.04.1970, 1 spec., 08.05.1970, 1 spec., 10.05.1970, 3 spec., 17.05.1970, 2 spec., 22.05.1970, 1 spec., 04.06.1970, 1 spec., 08.06.1970, 1 spec., 16.06.1970, 1 spec., 18.06.1970, 1 spec., 16.07.1970, 1 spec., 10.09.1970, 1 spec., 05.05.1971, 1 spec.,

01.06.1971, 4 spec., 22.07.1971, 1 spec., 24.07.1971, 1 spec., 14.08.1971, 1 spec., 18.08.1971, 1 spec., 14.05.1972, 1 spec., 16.05.1972, 1 spec., 12.06.1972, 1 spec., 26.07.1972, 4 spec., 01.08.1972, 2 spec., 08.08.1972, 1 spec., 12.08.1972, 1 spec., 04.05.1973, 1 spec., 01.06.1973, 1 spec., 02.06.1973, 1 spec., 24.06.1973, 1 spec., 06.08.1973, 1 spec., 18.08.1973, 1 spec., 11.08.1975, leg. V.N.; Babadag (CT), 1 spec., 13.06.1975, leg. A.G.

24 ♀♀: Ardeoani (BC), 4 spec., 27.08.1969, 1 spec., 10.05.1970, 3 spec., 15.05.1970, 1 spec., 28.05.1970, 1 spec., 16.05.1971, 1 spec., 04.07.1971, 1 spec., 22.08.1971, 1 spec., 23.08.1971, 1 spec., 29.08.1971, 1 spec., 01.06.1973, 1 spec., 20.06.1973, 2 spec., 06.08.1973, 1 spec., 11.05.1975, 1 spec., 17.05.1975, leg. V.N.; Ardeoani (BC), 1 spec., 31.07.1970, leg. V.N.; Agigea (CT), 1 spec., 30.05.1917; Tecuci (GL), 1 spec., 01.08.1935, leg. A.A., 1 unlabeled specimen.

Genus *Cleora* Curtis, 1825

(=*Boarmia* Treitschke, 1825)

***Cleora cinctaria* (Denis & Schiffermüller, 1775)**

2 ♂♂: Bârnova (IS), 1 spec., 29.04.1953, leg. A.A.; Ardeoani (BC), 1 spec., 21.04.1970, leg. V.N.

Genus *Deileptenia* Hübner, 1825

(=*Boarmia* Treitschke, 1825)

***Deileptenia ribeata* (Clerck, 1759)**

1 ♂: 24.08.1917, Bârnova (IS), 1 spec., 10.08.1918, leg. A.A.

Genus *Ectropis* Hübner, 1825

***Ectropis crepuscularia* (Denis & Schiffermüller, 1775)**

(=*bistortata* Goeze, 1781)

34 ♂♂: Bârnova (IS), 1 spec., 09.04.1959; Ardeoani (BC), 1 spec., 11.04.1970, 1 spec., 12.09.1970, 2 spec., 07.04.1971, 1 spec., 09.04.1971, 1 spec., 18.04.1971, 1 spec., 02.05.1971, 1 spec., 05.05.1971, 1 spec., 25.06.1971, 1 spec., 04.07.1971, 1 spec., 07.07.1971, 1 spec., 08.04.1972, 1 spec., 09.04.1972, 1 spec., 10.04.1972, 1 spec., 16.04.1972, 1 spec., 28.06.1972, 1 spec., 29.06.1972, 2 spec., 30.06.1972, 1 spec., 03.07.1972, 1 spec., 04.07.1972, 1 spec., 08.04.1973, 1 spec., 09.04.1973, 1 spec., 10.04.1973, 1 spec., 19.04.1973, 1 spec., 04.05.1973, 1 spec., 30.06.1973, 1 spec., 05.07.1973, 1 spec., 06.07.1973, 1 spec., 11.07.1973, 1 spec., 04.04.1975, 1 spec., 06.04.1975, 1 spec., 08.04.1975, leg. V.N.

7 ♀♀: Ardeoani (BC), 1 spec., 09.04.1970, 1 spec., 11.04.1970, 1 spec., 28.03.1972, 1 spec., 13.07.1973, 1 spec., 31.03.1975, 2 spec., 28.06.1975, leg. V.N.

***f. defessaria* (Freyer, 1847)**

17 ♂♂: Ardeoani (BC), 1 spec., 20.04.1970, 1 spec., 16.07.1970, 2 spec., 07.04.1971, 1 spec., 02.05.1971, 1 spec., 09.04.1972, 1 spec., 16.04.1972, 1 spec., 05.07.1972, 1 spec., 07.07.1972, 1 spec., 10.07.1972, 2 spec., 05.07.1973, 2 spec., 23.07.1973, 1 spec., 24.07.1973, spec., 02.08.1973, 1 spec., 08.04.1975, leg. V.N.

2 ♀♀: Ardeoani (BC), 1 spec., 27.04.1971, 1 spec., 21.05.1973, leg. V.N.

Genus *Ematurga* Lederer, 1853

***Ematurga atomaria* (Linnaeus, 1758)**

32 ♂♂: Repedea (IS), 1 spec., 02.05.1953, 1 spec., 24.06.1955; Bogdan Vodă (BC), 1 spec., 09.05.1967, leg. A.A.; Ardeoani (BC), 1 spec., 16.07.1969, 1 spec., 26.04.1970, 1 spec., 10.05.1970, 1 spec., 15.07.1970, 1 spec., 22.04.1971, 1 spec., 29.04.1971, 1 spec., 10.05.1971, 1 spec., 07.08.1971, 1 spec., 14.04.1972, 1 spec., 17.04.1972, 1 spec., 08.05.1972, 1 spec., 06.07.1972, 1 spec., 09.07.1972, 1 spec., 27.07.1972, 1 spec., 03.05.1973, 1 spec., 13.05.1973, 1 spec., 17.07.1973, 1 spec., 23.07.1973, 2 spec., 24.07.1973, 1 spec., 25.07.1975, 1 spec., 08.05.1974, 1 spec., 18.07.1974; Țicău (IS) 2 spec., 20.05.1973; Tescani (BC), 2 spec., 19.05.1972; Moinești (BC), 1 spec., 06.05.1973, leg. V.N.; Bacău, 1 spec., 06.07.1977, leg. A.G.

9 ♀♀: Ponoare (SV), 1 spec., 12.06.1975; Ardeoani (BC), 1 spec., 25.05.1971, 1 spec., 26.05.1971, 1 spec., 12.08.1871, 1 spec., 19.05.1972, 1 spec., 27.05.1972, 1 spec., 30.07.1972, 1 spec., 31.07.1972, 1 spec., 08.08.1973, leg. V.N.

***f. virilis* (Stauder, 1915)**

1 ♀: 1 unlabeled specimen.

***f. felicis* Kransse**

1 ♀: Ardeoani, 1 spec., 19.04.1972

Genus *Fagivorina* Wehrli 1943

(=*Boarmia* Treitschke, 1825)

***Fagivorina arenaria* (Hufnagel, 1767)**

3 ♂♂: Schitu-Frumoasa (BC), 3 spec., 13.07.1971, leg. V.N.

1 ♀ Schitu-Frumoasa (BC), 1 spec., 13.07.1871, leg. V.N.

Genus *Hypomecis* Hübner, 1821

(=*Boarmia* Treitschke, 1825)

***Hypomecis punctinalis* (Scopoli, 1763)**

10 ♂♂: Ardeoani (BC), 1 spec., 15.05.1970, 1 spec., 09.06.1970, 1 spec., 26.06.1970, 1 spec., 03.06.1971, 1 spec., 13.06.1971, 1 spec., 31.05.1974, leg. V.N.; Reghin (MS), 1 spec., 22.06.1974, leg. M.M.; Babadag (CT), 3 spec., 13.06.1973, leg. D.H.

3 ♀♀: Ardeoani (BC), 1 spec., 02.07.1970, 1 spec., 24.06.1973, leg. V.N.; Babadag (CT), 1 spec., 13.06.1975, leg. A.G.

f. humperti Humpert, 1877

Reghin (MS), 1 spec., 22.06.1974, leg. M.M.

Hypomecis roboraria (Denis & Schiffermüller, 1775)

15 ♂♂: Trebeș (BC), 1 spec., 31.06.1958, leg. A.A.; Frumoasa (BC), 1 spec., 13.07.1971; Ardeoani (BC), 1 spec., 30.06.1972, 1 spec., 26.06.1973, 1 spec., 22.06.1974, 1 spec., 30.06.1974, leg. V.N.; Reghin (MS), 1 spec., 02.06.1974, leg. M.M.; Babadag (CT), 8 spec., 13.06.1973, leg. A.G.,

9 ♀♀: Bârnova (IS), 1 spec., 03.07.1919, leg. A.A.; Babadag (CT), 7 spec., 13.06.1973, leg. A.G.; Apa Roșie (BC), 1 spec., 25.07.1975, leg. E.P.

f. infusata Staudinger 1871

Ardeoani (BC), 1 spec., 13.06.1972, leg. V.N.

Genus Paradarisa Warren, 1894

(= *Boarmia* Treitschke, 1825)

Paradarisa consonaria (Hübner, 1799)

15 ♂♂: Tecuci (GL), 1 spec., 11.07.1945, 1 spec., 01.07.1954, leg. A.A.; Ardeoani (BC), 1 spec., 22.04.1970, 2 spec., 26.04.1970, 1 spec., 27.04.1971, 1 spec., 14.05.1971, 1 spec., 09.04.1972, 1 spec., 15.04.1972, 2 spec., 16.04.1972, 2 spec., 27.04.1973, 1 spec., 03.05.1973, leg. V.N.

1 ♀: Moinești (BC), 1 spec., 06.05.1973, leg. V.N.

Genus Parectropis Sato, 1980

(= *Boarmia* Treitschke, 1825)

Parectropis similaria (Hufnagel, 1767)

(= *extersaria* Hübner, 1799)

2 spec.: Bârnova (IS), 1 spec., 02.06.1959, leg. A.A.; Ardeoani (BC), 1 spec., 26.06.1973, leg. V.N.

Genus Peribatodes Wehrli, 1943

Peribatodes rhomboidaria (Denis & Schiffermüller, 1775)

22 ♂♂: Tecuci (GL), 1 spec., 08.09.1942, 1 spec., 03.06.1950, 1 spec., 06.06.1950 leg. A.A.; Ardeoani (BC), 2 spec., 09.06.1970, 1 spec., 20.08.1971, 1 spec., 26.08.1971, 1 spec., 27.08.1971, 1 spec., 06.06.1972, 1 spec., 14.06.1972, 1 spec., 16.06.1972, 1 spec., 27.08.1972, 1 spec., 06.06.1973, 2 spec., 13.06.1973, 2 spec., 21.06.1973, 1 spec., 28.06.1973, 1 spec., 17.08.1973, 1 spec., 21.08.1973, 1 spec., 01.09.1973, 1 spec., 02.09.1973, leg. V.N.

10 ♀♀: Ardeoani (BC), 1 spec., 19.06.1970, 1 spec., 31.05.1971, 1 spec., 08.06.1971, 1 spec., 11.06.1972, 1 spec., 12.06.1972, 1 spec., 14.08.1972, 1 spec., 08.06.1973, 1 spec., 19.08.1973, 1 spec., 07.09.1973, 1 spec., 09.09.1973, leg. V.N.

Peribatodes secundaria (Denis & Schiffermüller, 1775)

5 ♂♂: Bârnova (IS), 1 spec., 12.04.1959, leg. A.A.; Ardeoani (BC), 1 spec., 09.06.1970, 1 spec.,

30.08.1970, 1 spec., 20.08.1973, 1 spec., 23.08.1973, leg. V.N.

3 ♀♀: Ardeoani (BC), 1 spec., 19.06.1970, 1 spec., 18.08.1972, 1 spec., 24.08.1973, leg. V.N.

Genus Synopsisia Hübner, 1825

Synopsisia sociaria (Hübner, 1799)

Ardeoani (BC), 1 spec., 08.06.197, leg. V.N.

Genus Bupalus Leach, 1815

Bupalus piniaria (Linnaeus, 1758)

Ardeoani (BC), 1 spec., 23.05.1973, leg. A.A.

Genus Cabera Treitschke, 1825

Cabera exanthemata (Scopoli, 1763)

5 ♂♂: Bocșa (CS), 1 spec., 06.07.1955, leg. A.A.; Ardeoani (BC), 1 spec., 07.05.1972, 1 spec., 01.08.1972, 1 spec., 05.08.1973, 1 spec., 16.08.1973, leg. V.N.

2 ♀♀: Sinești (IS), 1 spec., 27.04.1936, leg. A.A.; Tescani (BC), 1 spec., 07.06.1972, leg. V.N.

f. unicolorata (Teich, 1892)

5 ♂♂: Ardeoani (BC), 1 spec., 14.06.1970, 1 spec., 15.06.1971, 1 spec., 08.05.1972, 1 spec., 14.05.1973, 1 spec., 19.06.1973, leg. V.N.

2 ♀♀: Ardeoani (BC), 1 spec., 23.08.1971; Tescani (BC), 1 spec., 19.05.1972, leg. V.N.

Cabera pusaria (Linnaeus, 1758)

6 ♂♂: Pădurea Nadișa (BC), 3 spec., 24.06.1971; Ardeoani (BC), 1 spec., 12.08.1971, 1 spec., 10.06.1972, 1 spec., 29.06.1974, leg. V.N.

5 ♀♀: Ardeoani (BC), 1 spec., 24.06.1971, 1 spec., 28.06.1973; Pădurea Nadișa (BC), 2 spec., 24.06.1970, Tescani (BC), 1 spec., 27.06.1971, leg. V.N.

Genus Campaea Lamark, 1816

Campaea margaritaria (Linnaeus, 1761)

5 ♂♂: Suhaia (TL), 1 spec., 22.07.1919, leg. A.A.; Ardeoani (BC), 1 spec., 09.06.1971, 1 spec., 13.06.1971, 1 spec., 15.08.1973; Reghin (MS), 1 spec., 08.06.1974, leg. V.N.

16 ♀♀: Ardeoani (BC), 1 spec., 28.08.1970, 1 spec., 31.08.1970, 1 spec., 05.09.1970, 1 spec., 12.10.1970, 1 spec., 05.06.1971, 1 spec., 15.06.1971, 1 spec., 25.06.1971, 1 spec., 28.08.1971, 1 spec., 29.08.1971, 1 spec., 10.09.1971, 1 spec., 30.07.1973, 1 spec., 02.08.1973, 1 spec., 27.08.1973, leg. V.N.

Genus Hylaea Hübner, 1822

Hylaea fasciaria (Linnaeus, 1758)

(= *prasinaria* Denis & Schiffermüller, 1775)

Harghita (CV), 1 spec., 18.07.1951, leg. A.A.

f. prasiaria Denis & Schiffermüller, 1775

4 spec.: Tescani (BC), 2 spec., 07.07.1971; Ardeoani (BC), 1 spec., 07.08.1971, 1 spec., 04.07.1973, leg. V.N.

f. grisearia Fuchs, 1877

1 spec., 03.08.1955, leg. A.A.

Genus Pungeleria Rougemont, 1903

Pungeleria capreolaria (Denis & Schiffermüller, 1775)

2 spec.: Ceahlău (NT), 1 spec., 02.08.1913, leg. A.A.; Tescani (BC), 1 spec., 25.07.1971, leg. V.N.

Genus Lomaspilis Hübner, 1825

Lomaspilis marginata (Linnaeus, 1758)

8 ♂♂: Ardeoani (BC), 1 spec., 08.05.1970, 1 spec., 03.08.1971, 1 spec., 15.04.1972, 1 spec., 17.05.1972, 1 spec., 05.06.1972, 1 spec., 03.05.1973, 1 spec., 03.06.1973; Moinești (BC), 1 spec., 06.05.1973, leg. V.N.

6 ♀♀: Buciumeni (GL), 1 spec., 12.05.1950; Tecuci (GL), 1 spec., 13.05.1950, leg. A.A.; Tescani (BC), 1 spec., 19.05.1972; Ardeoani (BC), 1 spec., 27.05.1972, 1 spec., 06.08.1973; Țicău (NT), 1 spec., 20.05.1973, leg. V.N.

f. pollutaria (Hübner, 1813)

2 ♂♂: Ardeoani (BC), 1 spec., 05.05.1971, 1 spec., 13.06.1975, leg. V.N.

3 ♀♀: Ardeoani (BC), 1 spec., 05.05.1971, 1 spec., 17.06.1971, 1 spec., 05.06.1973, leg. V.N.

Genus Stegania Guenée, 1845

Stegania cararia (Hübner, 1790)

2 ♂♂: Ardeoani (BC), 1 spec., 06.06.1973, 1 spec., 06.08.1973, leg. V.N.

Stegania dilectaria (Hübner, 1790)

Ardeoani (BC), 1 spec., 27.07.1972, leg. V.N.

Genus Colotois Hübner, 1823

Colotois pennaria (Linnaeus, 1761)

9 ♂♂: Tecuci (GL), 1 spec., 23.05.1939, 1 spec., 21.06.1955, leg. A.A.; Ardeoani (BC), 1 spec., 20.10.1970, 1 spec., 20.10.1971, 1 spec., 20.10.1972, 1 spec., 24.10.1972, 1 spec., 07.10.1973, 1 spec., 13.10.1973, 1 spec., 14.10.1973, leg. V.N.

3 ♀♀: Ardeoani (BC), 1 spec., 20.10.1970, 1 spec., 21.10.1970, 1 spec., 13.10.1972, leg. V.N.

Genus Apeira Gisth, 1848

Apeira syringaria (Linnaeus, 1758)

2 ♂♂: Măgura (SV), 1 spec., 07.05.1931; Drăgănești (GL), 1 spec., 25.04.1937, leg. A.A.

Genus Artiora Meyrick, 1892

Artiora evonymaria (Denis & Schiffermüller, 1775)

1 ♂: Rarău (Mt), 1 spec., 04.07.1955, leg. A.A.

Genus Ennomos Treitschke, 1825

Ennomos alniaria (Linnaeus, 1758)

2 ♂♂: Ardeoani (BC), 1 spec., 09.08.1973, 1 spec., 01.10.1973, leg. V.N.

3 ♀♀: Ardeoani (BC), 1 spec., 04.08.1970, 1 spec., 26.09.1975, 1 spec., 30.09.1975, leg. V.N.

Ennomos autumnaria (Werneburg, 1859)

29 ♂♂: Ardeoani (BC), 1 spec., 14.08.1970, 1 spec., 16.08.1970, 2 spec., 19.08.1970, 1 spec., 20.08.1970, 1 spec., 11.08.1971, 1 spec., 19.08.1971, 1 spec., 20.08.1971, 1 spec., 25.08.1971, 1 spec., 31.08.1971, 1 spec., 03.09.1971, 3 spec., 05.09.1971, 1 spec., 09.09.1971, 1 spec., 27.09.1971, 1 spec., 28.09.1971, 2 spec., 13.08.1972, 1 spec., 18.08.1972, 1 spec., 29.08.1972, 1 spec., 10.08.1973, 1 spec., 17.08.1973, 1 spec., 18.08.1973, 1 spec., 20.08.1973, 2 spec., 23.08.1973, 1 spec., 09.09.1973, 1 spec., 12.09.1973, leg. V.N.

21 ♀♀: Ardeoani (BC), 1 spec., 01.09.1969, 1 spec., 03.09.1969, 1 spec., 10.08.1970, 2 spec., 24.08.1970, 1 spec., 29.08.1970, 1 spec., 30.08.1970, 1 spec., 03.09.1970, 1 spec., 10.09.1970, 3 spec., 22.08.1971, 1 spec., 29.08.1971, 1 spec., 30.08.1971, 1 spec., 05.09.1971, 1 spec., 10.09.1971, 2 spec., 11.09.1971, 1 spec., 13.09.1971, 1 spec., 14.08.1972, 1 spec., 17.08.1972, leg. V.N.

Ennomos erosaria (Denis & Schiffermüller, 1775)

17 ♂♂: Ardeoani (BC), 1 spec., 01.10.1970, 1 spec., 24.06.1971, 1 spec., 27.06.1971, 1 spec., 29.06.1971, 1 spec., 30.06.1971, 1 spec., 05.09.1971, 1 spec., 06.07.1972, 1 spec., 15.09.1972, 1 spec., 04.07.1973, 1 spec., 06.07.1973, 1 spec., 27.07.1973, 1 spec., 01.08.1973, 1 spec., 05.08.1973, 1 spec., 08.08.1973, 1 spec., 27.09.1973, 1 spec., 02.10.1973, leg. V.N.; Plzeň (Bohemia, Cehia) 1 spec., 05.08.1973, leg. V.S.

7 ♀♀: Ardeoani (BC), 1 spec., 21.09.1970, 1 spec., 30.06.1972, 1 spec., 25.08.1972, 1 spec., 17.10.1972, 1 spec., 02.07.1973, 1 spec., 06.07.1973, 1 spec., 07.08.1973, leg. V.N.

Ennomos fuscantaria (Hawthorn, 1809)

4 ♂♂: Ardeoani (BC), 1 spec., 20.10.1970, 1 spec., 18.08.1971, 1 spec., 17.08.1973, 1 spec., 08.09.1973, leg. V.N.

1 ♀: Ardeoani (BC), 1 spec., 30.09.1975, leg. V.N.

Ennomos quercinaria (Hufnagel, 1767)

1 ♂: Măgura (SV), 1 spec., 18.07.1950, leg. A.A.

3 ♀♀: Măgura (SV), 1 spec., 18.07.1950, leg. A.A.; Ardeoani (BC), 1 spec., 23.07.1970, 1 spec., 14.08.1971, leg. V.N.

Genus Selenia Hübner, 1823

Selenia lunularia (Hübner, 1788)

(= *lunaria* Denis & Schiffermüller, 1775)

5 ♀♀: Ardeoani (BC), 1 spec., 26.04.1970, 1 spec., 23.04.1971, 1 spec., 28.04.1971, 1 spec., 17.05.1971, 1 spec., 14.04.1972, leg. V.N.

6 ♀♀: Suhaia (SV), 1 spec., 06.1917, leg. A.A.; Ardeoani (BC), 1 spec., 08.05.1970, 1 spec., 05.05.1971, 1 spec., 19.05.1971, 1 spec., 08.05.1972, leg. V.N, Babadag (TL), 1 spec., 09.06.1973, leg. E.P.

f. delunaria (Hübner, 1799)

6 spec.: Ardeoani (BC), 1 spec., 13.07.1973, 2 spec., 14.07.1973, 1 spec., 02.08.1973, 1 spec., 09.08.1973, 1 spec., 12.08.1973, leg. V.N.

Selenia dentaria (Fabricius,1775)

(= *bilunaria* Esper,1801)

9 ♂♂: Ardeoani (BC), 1 spec., 10.04.1970, 1 spec., 20.04.1971, 1 spec., 21.04.1971, 1 spec., 23.04.1971, 1 spec., 07.04.1972, 1 spec., 10.04.1972, 1 spec., 08.04.1972, 1 spec., 08.04.1973, 1 spec., 09.04.1973, leg. V.N.

6 ♀♀: Ardeoani (BC), 1 spec., 20.04.1970, 1 spec., 09.04.1972, 1 spec., 15.04.1972, 1 spec., 16.04.1972, 1 spec., 09.04.1973, 1 spec., 03.05.1973, leg. V.N.

f. illunaria (Hübner,1799)

6 spec. : Ardeoani (BC), 1 spec., 02.07.1970, 1 spec., 09.07.1970, 1 spec., 04.08.1971, 1 spec., 06.07.1972, 1 spec., 09.07.1972, 1 spec., 06.08.1974, leg. V.N.

Selenia tetralunaria (Hufnagel,1767)

Ardeoani (BC), 1 spec., 08.04.1972, leg. V.N.

f. aestiva Staudinger, 1871

1 ♂: Ardeoani (BC), 1 spec., 10.07.1972, leg. V.N.

Genus *Eilicrinia* Hübner,1823

Eilicrinia cordiaria (Hübner,1790)

1 ♂: Tecuci (GL), 1 spec., 17.05.1941, leg. A.A.

Eilicrinia trinotata (Metzner,1845)

2 spec.: Buciumi (SV), 1 spec., 03.10.1954; Bârnova (IS), 1 spec., 03.10.1958, leg. A.A.

Genus *Epione* Duponchel,1829

Epione repandaria (Hufnagel,1767)

13 ♂♂: Ardeoani (BC), 1 spec., 03.09.1970, 1 spec., 19.09.1970, 1 spec., 01.10.1970, 1 spec., 11.10.1970, 1 spec., 02.09.1971, 1 spec., 03.10.1971, 1 spec., 11.10.1971, 1 spec., 12.10.1971, 1 spec., 16.09.1972, 2 spec., 21.09.1972, 1 spec., 06.07.1964, leg. V.N.

6 ♀♀: Tecuci (BC), 1 spec., 30.08.1935, leg. A.A.; Ardeoani (BC), 1 spec., 14.09.1970, 1 spec., 04.10.1971, 1 spec., 06.07.1972, 1 spec., 27.06.1973, 1 spec., 14.07.1974, leg. V.N.

Epione vespertaria (Linnaeus,1767)

5 ♂♂: Ardeoani (BC), 1 spec., 09.07.1970, 1 spec., 15.06.1971, 1 spec., 26.09.1971, 1 spec., 18.08.1973, 1 spec., 03.09.1973, leg. V.N.

2 ♀♀: Ardeoani (BC), 1 spec., 04.09.1971, 1 spec., 09.09.1973, leg. V.N.

Genus *Hypoxystis* Prout,1915

Hypoxystis pluviaria (Fabricius,1787)

Reghin (MS), 1 spec., 03.05.1974, leg. V.N.

Genus *Opisthograptis* Hübner,1823

Opisthograptis luteolata (Linnaeus,1758)

10 ♂♂: Ardeoani (BC), 1 spec., 17.05.1970, 1 spec., 13.05.1971, 1 spec., 09.05.1972, 1 spec., 13.05.1972, 3 spec., 14.05.1972, 1 spec., 16.05.1972, 1 spec., 20.05.1972, 1 spec., 17.05.1975, leg. V.N.

4 ♀♀: Ardeoani (BC), 1 spec., 08.05.1970, 1 spec., 15.05.1972, 1 spec., 19.05.1972, 1 spec., 26.05.1972, leg. V.N.

Genus *Pseudopanthera* Hübner,1823

Pseudopanthera macularia (Linnaeus,1758)

12 ♂♂: 1 spec., 18.05.1955, leg. A.A.; Trebeș (BC), 2 spec., 20.04.1962; Călimani, 1 spec., 18.08.1970; Ardeoani (BC), 1 spec., 07.06.1971; Pădurea Nadișa (BC), 1 spec., 24.06.1971; Tescani (BC), 2 spec., 27.06.1971; Luncani (BC), 1 spec., 24.06.1972, leg. V.N.; Racova (BC), 2 spec., 31.05.1975; Brusturosa (BC), 1 spec., 17.05.1979 leg. A.G.

5 ♀♀: Repedea (IS), 1 spec., 08.08.1916, leg. A.A.; Tescani (BC), 2 spec., 27.06.1971, 1 spec., 18.07.1971; Luncani (BC), 1 spec., 24.06. 1972, leg. V.N.

f. albicans (Oberthür,1912)

2 ♂♂: Ardeoani (BC), 1 spec., 13.06.1971; Luncani (BC), 1 spec., 24.06.1972, leg.V.N.

1 ♀: Călimănești (VL), 1 spec., 18.08.1970, leg. V.N.

Genus *Therapis* Hübner,1823

Therapis flavicaria (Denis & Schiffermüller,1775)

31 ♂♂: Ardeoani (BC), 1 spec., 10.05.1970, 1 spec., 28.05.1970, 1 spec., 16.06.1970, 2 spec., 11.05.1971, 1 spec., 16.05.1971, 1 spec., 26.05.1971, 1 spec., 31.05.1971, 1 spec., 01.06.1971, 1 spec., 10.08.1971, 1 spec., 15.08.1971, 1 spec., 29.08.1971, 1 spec., 25.05.1972, 1 spec., 04.06.1972, 1 spec., 05.06.1972, 1 spec., 07.06.1972, 1 spec., 08.06.1972, 1 spec., 31.07.1972, 1 spec., 08.08.1972, 1 spec., 06.05.1973, 2 spec., 12.05.1973, 1 spec., 15.05.1973, 1 spec., 23.05.1973, 1 spec., 25.07.1973, 1 spec., 07.08.1973, 1 spec., 12.08.1972, 1 spec., 20.08.1973, 1 spec., 16.06.1974,

1 spec., 07.05.1975, leg. V.N.; Hemeiuși (BC), 1 spec., 22.07.1975, leg. D.H.

11 ♀♀: Ardeoani (BC), 1 spec., 04.06.1970, 1 spec., 12.06.1971, 1 spec., 17.06.1971, 1 spec., 27.05.1972, 1 spec., 01.05.1973, 1 spec., 21.05.1973, 1 spec., 23.05.1863, 1 spec., 13.06.1973, 1 spec., 08.08.1973, 1 spec., 01.06.1973, 1 spec., 12.08.1973, leg. V.N.

Genus *Gnophos* Treitschke, 1825

Gnophos furvata (Denis & Schiffermüller, 1775)

1♂: Ardeoani (BC), 1 spec., 31.07.1972, leg. V.N.

Gnophos dilucidaria Stephens, 1831

2 ♂♂: Condreni-Roman (NT), 1 spec., 15.07.1957, leg. A.A.; Bucegi, 1 spec., 17.08.1974, leg. I.Sz

1♀: Bucegi, 1 spec., 18.08.1974, leg. I.Sz

Gnophos dumetata (Treitschke, 1827)

2 ♂♂: Ardeoani (BC), 1 spec., 15.08.1973, 1 spec., 16.08.1973, leg. V.N.

Genus *Charissa* Curtis, 1826

(= *Gnophos* Treitschke, 1825)

Charissa pullata (Denis & Schiffermüller, 1775)

Cabana Flora (SV), 1 spec., 05.08.1956, leg. A.A.

Charissa glaucinaria (Hübner, 1799)

1 spec., 06.1959 leg. A.A.

Genus *Siona* Duponchel, 1829

Siona lineata (Scopoli, 1763)

2 spec.: Mții Ghimeș (CV), 1 spec., 11.07.1971, leg. A.A.; Satu Mare, 1 spec., 15.05.1975, leg. I.Sz.

Genus *Crocallis* Treitschke 1825

Crocallis elinquaria (Linnaeus, 1758)

4 ♂♂: Izvorul Muntelui (NT), 1 spec., 22.06.1958, leg. A.A.; Ardeoani (BC), 1 spec., 27.07.1973, 1 spec., 10.08.1973, 1 spec., 24.08.1973, leg. V.N.

2 ♀♀: Ardeoani (BC), 1 spec., 23.08.1971; Valea Frumoasei (BC), 1 spec., 15.09.1972, leg. A.G.

Crocallis tusciaria (Borkhausen, 1793)

12 ♂♂: Valea lui Ion (BC), 1 spec., 27.10.1953, leg. A.A.; Ardeoani (BC), 1 spec., 15.10.1969, 1 spec., 18.10.1970, 1 spec., 01.10.1971, 1 spec., 03.10.1971, 1 spec., 25.09.1972, 1 spec., 12.10.1973, 1 spec., 15.10.1972, 1 spec., 25.10.1972, 3 spec., 02.10.1973, leg. V.N.

2 ♀♀: Ardeoani (BC), 1 spec., 13.10.1970, 1 spec., 08.10.1971, leg. V.N.

Genus *Odontopera* Stephens, 1831

(= *Gonodontis* Hübner, 1823)

Odontopera bidentata (Clerck, 1759)

2 ♂♂: Călimani (1380m), 1 spec., 25.06.1974, 1 spec., 28.06.1974 leg. V.N.

1 ♀: Măgura (BC), 1 spec., 17.07.1950, leg. A.A.

Genus *Plagodis* Hübner, 1823

Plagodis dolabraria (Linnaeus, 1767)

4 ♂♂: Ardeoani (BC), 1 spec., 05.05.1971, 1 spec., 16.05.1971, 1 spec., 12.07.1971, 1 spec., 12.08.1971, leg. V.N.

2 ♀♀: Măgura (BC), 1 spec., 16.05.1952; Bârnova (IS), 1 spec., 18.06.1957, leg. A.A.

Plagodis pulveraria (Linnaeus, 1758)

2 ♂♂: Bârnova (IS), 1 spec., 09.06.1955; Ardeoani (BC), 1 spec., 14.06.1972, leg. V.N.

3 ♀♀: Ardeoani (BC), 1 spec., 14.06.1972, 1 spec., 22.06.1972, 1 spec., 29.06.1974, leg. V.N.

Genus *Chiasmia* Hübner, 1823

(= *Semiothisa* Hübner, 1818)

Chiasmia aestimaria (Hübner, 1809)

Agigea (CT), 1 spec., 30.05.1958, leg. A.A.

Chiasmia clathrata (Linnaeus, 1758)

22 ♂♂: Dărmănești (BC), 2 spec., 08.1968; Ardeoani (BC), 1 spec., 08.05.1970, 1 spec., 02.09.1970, 1 spec., 16.08.1971, 1 spec., 16.04.1972, 1 spec., 18.05.1972, 1 spec., 19.05.1972, 1 spec., 30.05.1972, 1 spec., 07.06.1972, 1 spec., 16.06.1972, 1 spec., 27.06.1972, 1 spec., 29.06.1972, 1 spec., 16.08.1972, 1 spec., 28.08.1972, 1 spec., 03.05.1973, 1 spec., 12.05.1973, 1 spec., 14.07.1973, 1 spec., 07.08.1973, leg. V.N., 1 spec., 27.07.1971, leg. V.A.; Bacău, 1 spec., 30.08.1972, leg. A.G.; Tescani (BC), 1 spec., 19.05.1972, leg. V.N.

8 ♀♀: Tescani (BC), 1 spec., 07.06.1972, Ardeoani (BC), 1 spec., 10.06.1971, 1 spec., 08.06.1971, 1 spec., 05.09.1971, 1 spec., 25.07.1973 leg. V.N.; Herculane (CS), 1 spec., 01.06.1978, 1 spec., 10.07.1978; Gherăiești (BC) 1 spec., 13.07.1978, leg. A.G.

f. *cancellaria* Hübner, 1800-1808

Dărmănești (BC), 1 spec., 08.1968, leg. V.N.

Genus *Isturgia* Hübner, 1823

(= *Tephрина* Guenée, 1845)

Isturgia arenacearia (Denis & Schiffermüller, 1775)

2 ♂♂: Valea lui David (IS), 1 spec., 11.05.1956, 1 spec., 05.05.1959, leg. A.A.

Isturgia murinaria (Denis & Schiffermüller, 1775)

3 ♂♂: Drăgănești (SV), 1 spec., 10.04.1936; Valea lui David (IS), 1 spec., 09.05.1958, leg. A.A.

Isturgia roraria (Fabricius, 1776)

Sărata (BC), 1 spec., 19.04.1967.

Genus *Macaria* Curtis, 1826

(= *Semiothisa* Hübner, 1818)

Macaria alternata (Denis & Schiffermüller, 1775)

(= *alternaria* Hübner, 1809)

48 ♂♂: Drăgănești (SV), 1 spec., 28.04.1950; Ardeoani (BC), 1 spec., 05.06.1970, 1 spec.,

27.04.1971, 1 spec., 02.05.1971, 1 spec.,
04.05.1971, 1 spec., 11.05.1971, 1 spec.,
13.05.1971, 1 spec., 25.05.1971, 1 spec.,
08.06.1971, 1 spec., 07.08.1971, 1 spec., 08.08.1971, 1
spec., 12.08.1971, 1 spec., 18.08.1971, 2 spec.,
22.08.1971, 3 spec., 23.08.1971, 1 spec., 27.08.1971, 1
spec., 29.08.1971, 1 spec., 30.08.1971, 1 spec.,
09.04.1972, 1 spec., 14.04.1972, 1 spec., 23.04.1972, 1
spec., 09.05.1972, 1 spec., 15.05.1972, 1 spec.,
16.05.1972, 1 spec., 20.05.1972, 1 spec., 26.05.1972, 1
spec., 01.06.1972, 1 spec., 11.06.1972, 1 spec.,
27.07.1972, 3 spec., 01.08.1972, 1 spec., 02.08.1972, 1
spec., 08.08.1972, 1 spec., 28.08.1972, 1 spec.,
01.05.1973, 1 spec., 03.05.1973, 1 spec., 03.06.1973, 1
spec., 25.06.1973, 1 spec., 30.05.1973, 1 spec.,
25.06.1973, 1 spec., 04.07.1973, 2 spec., 27.07.1973, 1
spec., 06.08.1973, leg. V.N.

14 ♀♀: Ardeoani (BC), 1 spec., 27.04.1971, 1 spec.,
12.08.1971, 1 spec., 27.08.1971, 1 spec.,
16.04.1972, 1 spec., 13.05.1972, 1 spec.,
17.05.1972, 1 spec., 31.05.1972, 1 spec., 24.07.1973,
1 spec., 26.07.1972, 1 spec., 02.06.1973, 1 spec.,
04.06.1973, 1 spec., 05.06.1973, 1 spec., 27.07.1973, 1
spec., 09.08.1973, leg. V.N.

Macaria liturata (Clerck,1759)

4 ♂♂: Plzeň (Bohemia, Cehia), 1 spec., 20.06.1969,
1 spec., 21.06.1969, 1 spec., 10.05.1970, 1 spec.,
01.05.1970, leg. V.Sk.

Macaria notata (Linnaeus,1758)

4 ♂♂: Ardeoani (BC), 1 spec., 02.09.1970, 1 spec.,
19.08.1971, 1 spec., 17.08.1972, 1 spec.,
04.07.1973, leg. V.N.

Macaria signaria (Hübner,1809)

2 ♂♂: Rarău (Mt.), 1 spec., 26.05.1951, leg. A.A.;
Ardeoani (BC), 1 spec., 07.06.1972, leg. V.N.

Genus Ourapteryx Leach,1814

Ourapteryx sambucaria (Linnaeus,1758)

17 ♂♂: 1 spec., 01.07.1925, leg. A.A.; Ardeoani
(BC), 1 spec., 18.06.1970, 2 spec., 22.06.1970, 1
spec., 25.06.1970, 1 spec., 30.06.1970, 1 spec.,
21.06.1971, 1 spec., 07.06.1972, 1 spec., 11.06.1972, 1
spec., 14.06.1972, 1 spec., 22.06.1973, 1 spec.,
26.06.1973, 2 spec., 27.06.1973, 1 spec., 04.07.1973, 1
spec., 07.07.1973, 1 spec., 28.06.1975, leg. V.N.

4 ♀♀: Ardeoani (BC), 1 spec., 25.06.1971, 2 spec.,
28.06.1975, 1 spec., 05.07.1973, leg. V.N.

Genus Theria Hübner,1825

Theria rupicaprararia (Denis &Schifferrmüller,1775)

3 ♂♂: Bârnova (IS), 1 spec., 04.04.1954; Tecuci
(GL), 1 spec., 04.11.1936, leg. A.A.; Ardeoani (BC),
1 spec., 02.02.1971, leg. V.N.

1 ♀: Reghin (MS), 1 spec., 17.03.1974, leg. I.Sz.

Genus Thetidia Boisduval,1840

(= *Euchloris* Hübner,1823)

Thetidia smaragdaria (Fabricius,1787)

3 ♂♂: Agigea (CT), 1 spec., 22.02.1954, leg. A.A.;
Ardeoani (BC), 1 spec., 04.07.1971, 1 spec.,
29.06.1972, leg. V.N.

1 ♀: Furceni (GL), 1 spec., 08.06.1943, leg. A.A.

Genus Geometra Linnaeus,1758

Geometra papilionaria (Linnaeus,1758)

2 ♂♂: Ardeoani (BC), 1 spec., 25.06.1971, 1 spec.,
30.06.1970, leg. V.N.

1 ♀: Borșa (MM), 1 spec., 24.07.1958, leg. A.A.

Genus Hemistola Warren,1893

Hemistola chrysoprasaria (Esper,1795)

20 ♂♂: Ardeoani (BC), 1 spec., 29.06.1970, 1 spec.,
13.06.1971, 1 spec., 16.06.1971, 1 spec., 20.06.71, 1
spec., 07.08.1971, 1 spec., 06.06.1972, 1 spec.,
09.06.1972, 1 spec., 13.06.1972, 2 spec., 14.06.1972, 1
spec., 30.06.1972, 2 spec., 07.07.1972, 1 spec.,
19.06.1973, 2 spec., 23.06.1973, 1 spec., 26.06.1973, 1
spec., 04.07.1973, 1 spec., 28.06.1974, leg. V.N.; Valea
Frumoasei (BC), 1 spec., 15.07.1972, leg. A.G.

16 ♀♀: Bârnova (IS), 1 spec., 03.07.1955, leg. A.A.;
Ardeoani (BC), 1 spec., 16.06.1970, 1 spec.,
27.06.1970, 1 spec., 29.06.1970, 1 spec., 15.07.1970, 1
spec., 09.06.1971, 1 spec., 15.06.1971, 1 spec.,
25.06.1971, 1 spec., 29.06.1972, 1 spec., 04.07.1972, 1
spec., 26.06.1973, 1 spec., 26.06.1973, 1 spec.,
28.06.1973, 1 spec., 01.07.1973, 1 spec., 27.07.1973, 1
spec., 29.06.1974, leg. V.N.

Genus Chlorissa Stephens,1831

Chlorissa cloraria (Hübner,1813)

1 ♂: Tescani (BC), 1 spec., 07.07.1971, leg. V.N.

Chlorissa pulmentaria (Guenée,1857)

9 ♂♂: Ardeoani (BC), 1 spec., 12.08.1971, 2 spec.,
22.08.1971, 1 spec., 15.05.1972, 1 spec., 07.07.1972, 1
spec., 23.07.1972, 1 spec., 02.08.1972, 1 spec.,
23.06.1973, 1 spec., 29.06.1973, leg. V.N.

3 ♀♀: Ardeoani (BC), 1 spec., 18.05.1972, 1 spec.,
11.06.1972, 1 spec., 15.08.1972, leg. V.N.

Chlorissa viridata (Linnaeus,1758)

22 ♂♂: Agigea (CT), 1 spec., 23.06.1947, leg. A.A.;
Ardeoani (BC), 1 spec., 07.08.1971, 2 spec.,
12.08.1971, 1 spec., 16.08.1971, 1 spec., 04.06.1972, 2
spec., 05.06.1972, 1 spec., 09.06.1972, 1 spec.,
11.06.1972, 1 spec., 15.06.1972, 1 spec., 07.07.1972, 1
spec., 27.07.1972, 1 spec., 02.08.1972, 1 spec.,
03.05.1973, 1 spec., 06.05.1973, 1 spec., 20.05.1973, 1
spec., 03.06.1973, 1 spec., 06.08.1973, 1 spec.,
15.08.1973, 1 spec., 26.06.1974, 1 spec., 25.07.1975,
leg. V.N.

10 ♀♀: Ardeoani (BC), 1 spec., 26.05.1971, 1 spec., 06.06.1971, 1 spec., 10.07.1972, 1 spec., 23.05.1973, 1 spec., 03.06.1973, 1 spec., 13.06.1972, 1 spec., 30.06.1973, 1 spec., 20.08.1973, 1 spec., 26.06.1974, 1 spec., 27.06.1974, leg. V.N.

Genus *Jodis* Hübner, 1829

Jodis lactearia (Linnaeus, 1758)

3 spec.: Poenari (SV), 1 spec., 16.05.1947; Bârnova (IS), 1 spec., 20.06.1947, leg. A.A.; Ardeoani (BC), 1 spec., 14.06.1971, leg. V.N.

Jodis putata (Linnaeus, 1758)

1♂: Ardeoani (BC), 1 spec., 06.07.1973, leg. V.N.

Genus *Pseudoterpna* Hübner, 1823

Pseudoterpna pruinata (Hufnagel, 1767)

Buciumeni (SV), 1 spec., 30.07.1942, leg. A.A.

Genus *Thalera* Hübner, 1823

Thalera fimbrialis (Scopoli, 1763)

3♂♂: Ardeoani (BC), 1 spec., 29.06.1972, 1 spec., 02.07.1972, leg. V.N.; Valea Frumoasei (BC) 1 spec., 15.07.1972, leg. A.G.

2 ♀♀: Drăgășani (VL), 1 spec., 09.08.1949, leg. V.N.; Valea Frumoasei (BC), 1 spec., 15.07.1971, leg. A.G.

Genus *Asthena* Hübner, 1825

Asthena albulata (Hufnagel, 1767)

2 spec.: Izvorul Muntelui (NT), 1 spec., 28.06.1954, 1 spec., 09.06.1958, leg. A.A.

Genus *Hydrelia* Hübner, 1825

Hydrelia flammeolaria (Hufnagel, 1767)

7 ♂♂: 1 spec., 12.06.1953, leg. A.A.; Tescani (BC), 2 spec., 07.07.1971; Ardeoani (BC), 1 spec., 11.06.1972, 1 spec., 12.06.1972, 1 spec., 01.07.1972, 1 spec., 04.07.1973, leg. V.N.

4 ♀♀: 1 spec., 20.08.1957, leg. A.A.; Ardeoani (BC), 1 spec., 27.06.1971, 1 spec., 15.06.1972, 1 spec., 23.06.1972, leg. V.N.

Genus *Minoa* Treitschke, 1825

Minoa murinata (Scopoli, 1763)

3 ♂♂: Corbasca (BC), 1 spec., 08.08.1936; Sohodol (BC), 1 spec., 06.07.1967, leg. A.A.; Ardeoani (BC), 1 spec., 14.08.1973, leg. A.A.

Genus *Aplocera* Stephens, 1827

(= *Anaitis* Duponchel, 1829)

Aplocera efformata (Gueéne, 1857)

3 ♂♂: Ardeoani (BC), 1 spec., 13.09.1970, 1 spec., 27.09.1971, 1 spec., 03.09.1973, leg. V.N.

Aplocera plagiata (Linnaeus, 1758)

16 ♂♂: Sărata (BC), 1 spec., 02.09.1967, 1 spec., 02.09.1967, 1 spec., 04.09.1967, 1 spec., 02.09.1967,

leg. A.G.; Ardeoani (BC), 1 spec., 21.05.1970, 2 spec., 29.05.1971, 1 spec., 04.06.1972, 1 spec., 23.05.1972, 1 spec., 17.08.1972, 1 spec., 17.08.1972, 1 spec., 22.09.1972, 1 spec., 12.06.1973, 1 spec., 25.08.1973, 2 spec., 02.10.1973, leg. V.N.

9 ♀♀: 1 spec., 02.06.1954; Borșa (SV), 1 spec., 12.07.1958, leg. A.A.; Vatra Dornei (SV), 1 spec., 02.06.1958; Bacău, 1 spec., 31.08.1967, leg. A.G.; Ardeoani (BC), 1 spec., 30.05.1970, 1 spec., 16.06.1970, 1 spec., 25.05.1972, 1 spec., 02.06.1973, 1 spec., 10.06.1974, leg. V.N.

Aplocera praeformata (Hübner, 1826)

2 ♂♂: Călimani (1480 m), 2 spec., 29.06.1974, leg. M.M.

2 ♀♀: Reghin (MS), 1 spec., 07.06.1974; Călimani (1380 m), 1 spec., 29.06.1974, leg. M.M.

Genus *Lithostege* Hübner, 1825

Lithostege farinata (Hufnagel, 1767)

6 ♂♂: Ardeoani (BC), 1 spec., 31.05.1971, 1 spec., 05.06.1971, 1 spec., 20.05.1972, 1 spec., 07.06.1972, leg. V.N.; Turu Lung (SM), 03.06.1972, leg. I.Sz.; Nicolae Bălcescu (BC), 1 spec., 02.06.1975, leg. P.E.

5 ♀♀: Dragomirești (GL), 1 spec., 03.02.1936, leg. A.A.; Ardeoani (BC), 2 spec., 31.05.1972, leg. V.N.; Turu-Lung (SM), 1 spec., 03.06.1974, leg. I.Sz.; Racova (BC), 1 spec., 11.06.1975, leg. A.G.

Lithostege griseata (Denis & Schiffermüller, 1775)

1 ♂: Tecuci (GL), 1 spec., 14.05.1932, leg. A.A.

1 ♀: Bârnova (IS), 1 spec., 06.05.1959, leg. A.A.

Genus *Odezia* Boisduval, 1840

Odezia atrata (Linnaeus, 1758)

1 spec., 13.07.1958, 1 spec., 23.06.1958, leg. A.A.

Genus *Chloroclysta* Hübner, 1825

Chloroclysta citrata (Linnaeus, 1761)

2 ♂♂: Ardeoani (BC), 1 spec., 15.09.1972, 1 spec., 12.09.1970, leg. V.N.

3 ♀♀: Ardeoani (BC), 1 spec., 25.08.1973, 1 spec., 03.09.1973, 1 spec., 08.09.1973 leg. V.N.

f. immanata Haworth, 1809

1 spec., 21.06.1958, leg. A.A.

Chloroclysta siterata (Hufnagel, 1767)

Ardeoani (BC), 1 spec., 31.03.1975, leg. V.N.

Chloroclysta truncata (Hufnagel, 1767)

3 spec.: 1 spec., 30.07.1917, 1 spec., 31.08.1957, leg. A.A.; Ardeoani (BC), 1 spec., 04.07.1972, leg. V.N.

f. russata Hübner, 1796

1 ♀: Ardeoani 1 spec., 15.08.1973, leg. V.N.

Chloroclysta miata (Linnaeus 1758)

1 ♂: Ardeoani (BC), 1 spec., 01.11.1970, leg. V.N.

Genus *Cidaria* Treitschke, 1825

Cidaria fulvata (Forster, 1771)

8 ♂♂: Ardeoani (BC), 2 spec., 12.06.1972, 1 spec., 17.06.1972, 1 spec., 23.06.1973, 1 spec., 24.06.1973, 2 spec., 27.06.1973, 1 spec., 29.06.1973, leg. V.N.
5 ♀♀: Complexul Borșa (SV), 1 spec., 17.07.1958, leg. A.A.; Ardeoani (BC), 1 spec., 04.07.1971, 1 spec., 10.06.1972, 1 spec., 15.06.1972, 1 spec., 21.06.1972, leg. V.N.

f. deguttata Dannehl, 1925

3 ♂♂: Ardeoani (BC), 24.06.1971, 1 spec., 17.06.1972; Tescani (BC), 1 spec., 07.07.1971, leg.V.N.

Genus Cosmorhoe Hübner,1825

Cosmorhoe ocellata (Linnaeus,1758)

3 ♂♂: Ardeoani (BC), 1 spec., 26.05.1970, 1 spec., 29.08.1971, 1 spec., 30.08.1973, leg.V.N.

3 ♀♀: Suhard 1 spec., 10.08.1918, leg. A.A.; Ardeoani (BC), 1 spec., 29.08.1971, 1 spec., 30.08.1973, leg. V.N.

Genus Colostygia Hübner,1825

(=*Cidaria* Treitschke,1825)

Colostygia aptata (Hübner,1813)

1♂: Cabana Floarea Republici (SV), 1 spec., 31.06.1958, 1 spec., 26.06.1958, leg. A.A.

Colostygia laetaria (La Harpe,1853)

1 ♂: Ardeoani (BC), 1 spec., 22.05.1971, leg.V.N.

Colostygia olivata (Denis&Schifferrmüller,1775)

1 ♂: 1 spec., 31.06.1957, leg. A.A.

1 ♀: Ardeoani (BC), 1 spec., 07.08.1971, leg.V.N.

Colostygia pectinaria (Knoch sensu Hübner, 1825)

4 ♂♂: 1 spec., 31.06.1958, leg. A.A.; Ardeoani (BC), 1 spec., 27.05.1972, 1 spec., 15.05.1973, 1 spec., 20.08.1973, leg. V.N.

4 ♀♀: 1 spec., 09.06.1956, leg. A.A.; Ardeoani (BC), 1 spec., 02.08.1972, 1 spec., 08.08.1972, 1 spec., 20.05.1973, leg.V.N.

Genus Ecliptopera Warren, 1894

(=*Cidaria* Treitschke,1825)

Ecliptopera silaceata (Denis&Schifferrmüller,1775)

3 ♂♂: Ardeoani (BC), 1 spec., 05.09.1970, 1 spec., 16.08.1971, 1 spec., 12.08.1973, leg.V.N.

4 ♀♀: 1 spec., 16.06.1955, 1 spec., 15.06.1957, leg. A.A. Ardeoani (BC), 1 spec., 29.07.1973, 1 spec., 18.09.1973, leg.V.N.

Ecliptopera capitata (Herrich-Schäffer,1839)

1 ♂: Tescani (BC), 1 spec., 07.07.1971, leg.V.N.

Genus Eustroma Hübner,1825

Eustroma reticulata (Denis&Schifferrmüller,1775)

1 spec., 05.07.1958, leg. A.A.

Genus Eulithes Hübner,1821

Eulithes populata (Linnaeus,1758)

1 spec., 07.08.1951, 1 spec., 28.07.1957 leg. A.A.

Eulithis prunata (Linnaeus,1758)

2♂♂: 1 spec., 18.07.1937; Cabana Floarea Republicii (SV), 1 spec., 07.08.1958, leg. A.A.

Genus Gandaritis Moore,1868

(=*Eulithis* Hübner,1821)

(=*Cidaria* Treitschke,1825)

Gandaritis pyraliata (Denis &Schifferrmüller,1775)

(= *dotata* Linnaeus,1758)

3 ♂♂: Moldovița (SV), 1 spec., 08.08.1950 leg. A.A.; Schit (SV), 1 spec., 13.07.1971; Ardeoani (BC), 1 spec., 13.07.1973, leg. V.N.; Ardeoani (BC), 1 spec., 22.07.1971, leg. V.N.

Genus Plemyria Hübner,1825

Plemyria rubiginata (Denis&Schifferrmüller,1775)

1 ♂: Bacău, 1 spec., 31.08.1969, leg. A.A.

Genus Electrophaes Prout,1923

Electrophaes corylata (Thunberg,1792)

2 ♂♂: Ardeoani (BC), 1 spec., 02.06.1971, 1 spec., 28.06.1973, leg. V.N.

1♀: Ardeoani (BC), 1 spec., 06.07.1974, leg. V.N.

2 unlabeled specimens.

f. ruptata Hübner,1799

Ardeoani (BC), 1 spec., 15.06.1972, leg. V.N.

Genus Thera Stephens,1831

(=*Cidaria* Treitschke,1825)

Thera obeliscata (Hübner,1787)

ssp. pseudovariata Heydemann, 1933

Ardeoani (BC), 1 spec., 08.10.1972, leg.V.N.

Thera variata (Denis & Schifferrmüller,1775)

36 ♀♀: Muscel (SV), 1400 m, 1 spec., 12.06.1953., 1 spec., 16.08.1958, leg. A.A.; Ardeoani (BC) 1 spec., 08.09.1970, 1 spec., 09.09.1970, 1 spec., 20.09.1970, 3 spec., 21.09.1970, 1 spec., 27.09.1970, 1 spec., 21.06.1971, 2 spec., 27.09.1971, 2 spec., 01.10.1971, 1 spec., 08.10.1971, 1 spec., 14.10.1971, 1 spec., 22.08.1972, 1 spec., 18.09.1972, 2 spec., 27.09.1972, 1 spec., 02.10.1972, 1 spec., 11.10.1972, 2 spec., 02.09.1973, 1 spec., 09.09.1973, 1 spec., 17.09.1973, 2 spec., 18.09.1973, 1 spec., 25.09.1973, 1 spec., 28.09.1973, 1 spec., 29.09.1973, 1 spec., 02.10.1973, 1 spec., 19.10.1973, 2 spec., 21.10.1973, 1 spec., 30.07.1974, leg. V.N.

24 ♀♀: Parâng (1600 m), 1 spec., 05.08.1962, leg. A.A.; Ardeoani (BC), 1 spec., 17.09.1970, 2 spec., 20.09.1970, 2 spec., 08.10.1971, 1 spec., 14.10.1971, 1 spec., 20.10.1971, 1 spec., 25.10.1971, 1 spec., 20.05.1972, 1 spec., 29.05.1972, 1 spec., 06.07.1972, 1 spec., 31.10.1972, 1 spec., 14.07.1973, 1 spec., 01.09.1973, 1 spec., 07.09.1973, 1 spec., 20.09.1973, 1 spec., 21.09.1973, 1 spec., 23.09.1973, 1 spec., 25.09.1973, 1 spec., 04.10.1973, 1 spec., 14.10.1973,

leg.V.N.; Scutaru (BC), 1 spec., 09.08.1975; Valea Seacă (BC) 1 spec., 23.07.1975, leg. D.H.

f. obscura Höfer, 1926

1 ♀, 08.11.1971 leg.V.N.

f. albonigrata Höfer, 1920

Ardeoani (BC), 1 spec., 20.09.1973, 1 spec., 18.06.1974 leg.V.N.

Thera vetustata (Denis & Schiffermüller, 1775)

(=*strangulata* Hübner, 1809)

Scutaru (BC), 1 spec., 09.08.1974, leg. D.H.

f. dissoluta Höfer, 1920

Ardeoani (BC), 1 spec., 17.06.1971, leg. V.N.

Thera cognata (Thunberg, 1792)

Ardeoani (BC), 1 spec., 02.09.1973, leg. V.N.

Thera juniperata (Linnaeus, 1758)

4 ♂♂: Ardeoani (BC), 1 spec., 20.10.1970, 1 spec., 27.09.1971, 1 spec., 07.11.1971, 1 spec., 20.08.197, leg. V.N.

Genus *Eupithecia* Curtis, 1825

Eupithecia abietaria (Goeze, 1781)

(= *pini* Retzius, 1783)

1 spec., 31.07.1939, leg. A.A.

Eupithecia centaureata (Denis & Schiffermüller, 1775)

10 ♂♂: Ardeoani (BC), 1 spec., 14.05.1971, 1 spec., 07.07.1971, 1 spec., 13.05.1972, 1 spec., 18.05.1971, 1 spec., 22.05.1972, 1 spec., 24.05.1972, 1 spec., 26.07.1972, 1 spec., 07.05.1973, 1 spec., 05.08.1973 leg.V.N.; Bacău 1 spec., 20.07.1972, leg. A.G.

16 ♀♀: 1 spec., 04.08.1948, leg. A.A.; Tescani (BC), 2 spec., 07.07.1971; Ardeoani (BC), 1 spec., 07.08.1971, 1 spec., 23.08.1971, 1 spec., 16.05.1972, 1 spec., 19.05.1972, 1 spec., 23.05.1972, 1 spec., 25.05.1972, 1 spec., 27.07.1972, 1 spec., 16.08.1972, 1 spec., 06.05.1973, 1 spec., 07.05.1973, 2 spec., 25.07.1973, 1 spec., 13.06.1975, leg. V.N.

Eupithecia haworthiana (Doubleday, 1856)

3 ♂♂: Ardeoani (BC), 1 spec., 11.06.1972, 1 spec., 14.06.1972, 1 spec., 17.06.1972, leg. V.N.

1 ♀: Ardeoani (BC), 1 spec., 12.05.1972, leg. V.N.

Eupithecia indigata (Hübner, 1813)

1 ♂: Ardeoani (BC), 1 spec., 25.07.1973, leg.V.N.

Eupithecia innotata (Hufnagel, 1767)

18 ♂♂: Ardeoani (BC), 3 spec., 15.05.1971, 1 spec., 31.05.1971, 1 spec., 10.08.1971, 1 spec., 11.08.1971, 1 spec., 20.08.1971, 1 spec., 14.05.1972, 2 spec., 15.05.1972, 1 spec., 24.05.1972, 1 spec., 17.08.1972, 1 spec., 30.08.1972, 1 spec., 02.06.1973, 1 spec., 22.07.1973, 1 spec., 23.07.1973, 1 spec., 24.07.1973, 1 spec., 15.08.1973, leg. V.N.

16 ♀♀: Ardeoani (BC), 1 spec., 24.04.1970, 1 spec., 17.05.1971, 1 spec., 07.08.1971, 1 spec., 11.08.1971, 1 spec., 14.05.1972, 1 spec., 15.05.1972, 1 spec., 20.05.1972, 1 spec., 22.05.1972, 1 spec., 24.05.1972, 1 spec., 31.07.1072, 1 spec., 02.08.1972, 1 spec.,

30.08.1972, 1 spec., 21.05.1973, 1 spec., 12.08.1973, 1 spec., 01.09.1973, 1 spec., 17.05.1975, leg. V.N.

Eupithecia inturbata (Hübner, 1817)

3 ♂♂: Ardeoani (BC), 1 spec., 02.06.1972, 1 spec., 10.06.1972, 11.06.1972, leg. V.N.

2 ♀♀: Ardeoani (BC), 1 spec., 04.06.1972, 1 spec., 11.06.1972, leg. V.N.

Eupithecia lanceata (Hübner, 1825)

Ardeoani (BC), 4 spec., 07.05.1972, leg. V.N.

Eupithecia lariciata (Freyer, 1841)

3 ♂♂: Ardeoani (BC), 1 spec., 05.06.1971, 1 spec., 09.06.1972, 1 spec., 12.06.1972, leg.V.N.

2 ♀♀: Ardeoani (BC), 1 spec., 09.06.1972, 1 spec., 14.06.1972, leg.V.N.

Eupithecia linariata (Denis & Schiffermüller, 1775)

1 ♂: Ardeoani (BC), 1 spec., 23.07.1973, leg.V.N.

1 ♀: Ardeoani (BC), 1 spec., 20.08.1973, leg.V.N.

Eupithecia pulchellata Stephens, 1831

1 ♂: Ardeoani (BC), 1 spec., 09.09.1973, leg. V.N.

1 ♀: Ardeoani (BC), 1 spec., 27.08.1971, leg. V.N.

Eupithecia satyratea (Hübner, 1813)

1 ♂, 23.05.1954, leg. A.A.

Eupithecia semigraphata Bruand, 1850

1 ♂, Cabana Floarea Republici (SV), 28.07.1957, leg. A.A.

Eupithecia sobrinata (Hübner, 1817)

1 ♂: Suhaia (SV), 1 spec., 11.08.1958, leg. A.A.

Eupithecia subfuscata (Haworth, 1809)

(=*castigata* Hübner, 1813)

1 ♂: Ardeoani (BC), 1 spec., 24.05.1972, leg.V.N.

2 ♀♀: Ardeoani (BC), 1 spec., 17.06.1971, 1 spec., 04.06.1972, leg. V.N.

Eupithecia subnotata Hübner, 1813

1 spec., 08.08.1951, leg. A.A.

Eupithecia tantillaria Boisduval, 1840

11 ♂♂: Ardeoani (BC), 1 spec., 19.05.1971, 1 spec., 18.05.1972, 1 spec., 03.06.1972, 1 spec., 04.06.1972, 1 spec., 12.05.1973, 2 spec., 19.05.1973, 1 spec., 20.05.1973, 3 spec., 21.05.1983, leg. V.N.

8 ♀♀: Ardeoani (BC), 1 spec., 05.06.1971, 1 spec., 13.05.1972, 1 spec., 18.05.1972, 1 spec., 24.05.1972, 1 spec., 27.05.1972, 1 spec., 21.05.1973, 1 spec., 07.06.1972, 1 spec., 08.06.1973, leg. V.N.

Eupithecia tenuiata (Hübner, 1813)

2 ♂♂: Ardeoani (BC), 1 spec., 04.07.1971, 1 spec., 08.06.1972, leg. V.N.

Eupithecia vulgata (Haworth, 1809)

13 ♂♂: Ardeoani (BC), 1 spec., 18.05.1972, 1 spec., 24.05.1972, 2 spec., 25.05.1972, 1 spec., 02.06.1972, 2 spec., 04.06.1972, 1 spec., 05.06.1972, 1 spec., 05.07.1972, 2 spec., 30.05.1972, 1 spec., 26.08.1974, 1 spec., 14.07.1974, leg. V.N.

9 ♀♀: 1 spec., 01.05.1956, leg. A.A.; Ardeoani (BC), 1 spec., 06.06.1972, 1 spec., 10.06.1972, 1 spec., 11.06.1972, 1 spec., 22.06.1972, 1 spec., 01.07.1972, 1

spec., 30.05.1973, 1 spec., 19.06.1973, 1 spec., 01.07.1973, leg. V.N.

Genus *Pasiphila* Warren, 1895
(= *Chlorochlystis* Hübner, 1825)

Pasiphila rectangulata (Linnaeus, 1758)

6 ♂♂: Ardeoani (BC), 1 spec., 05.06.1971, 1 spec., 08.06.1972, 2 spec., 30.05.1973, 1 spec., 05.06.1973, 1 spec., 28.06.1975, leg. V.N.

9 ♀♀: Ardeoani (BC), 2 spec., 31.05.1972, 1 spec., 02.06.1972, 1 spec., 04.06.1972, 2 spec., 08.06.1972, 1 spec., 09.06.1972, 1 spec., 29.06.1973, 1 spec., 06.07.1974, leg. V.N.

f. *nigrosericeata* (Haworth, 1809)

2 ♂♂: Ardeoani (BC), 1 spec., 02.06.1972, 1 spec., 12.06.1972, leg. V.N.

2 ♀♀: Ardeoani (BC), 1 spec., 27.05.1972, 1 spec., 12.06.1972 leg. V.N.

Genus *Hydriomena* Hübner, 1825
(= *Cidaria* Treitschke, 1825)

Hydriomena furcata (Thunberg, 1784)

(= *sordidata* Fabricius, 1784)

1 ♂, 14.06.1943, leg. A.A.

1 ♀, 28.06.1951, leg. A.A.

Hydriomena impluviata (Denis & Schiffermüller, 1775)

(= *coerulata* Fabricius, 1777)

Ardeoani (BC), 1 spec., 24.07.1971, leg. V.N.

Genus *Anticlea* Stephens, 1831
(= *Earophila* Gumpfenberg, 1887)

Anticlea badiata (Denis & Schiffermüller, 1775)

4 ♂♂: Ardeoani (BC), 1 spec., 10.04.1975, 2 spec., 04.04.1975, leg. V.N.

1 ♀: Ardeoani (BC), 1 spec., 10.04.1973, leg. V.N.

f. *subbadiata* Strand, 1903

1 ♂: Ardeoani (BC), 1 spec., 07.05.1973, leg. V.N.

Genus *Entephria* Hübner, 1825

Entephria cyanata (Hübner, 1809)

1 spec., 07.05.1959, leg. A.A.

Entephria caesiata (Denis & Schiffermüller, 1775)

4 ♂♂: Slovakia, 1 spec., 20.07.1973, leg. V.S.; Călimani 1 spec., 29.06.1974, leg. M.M.; Pietra Arsă-Bucegi, 1 spec., 20.08.1974, 1 spec., 28.08.1974, leg. A.T

3 ♀♀: 1 spec., 04.07.1954, 1 spec., 09.09.1959, leg. A.A., Slovakia, 1 spec., 20.07.1971, leg. V.S.

f. *nigricans* Prout, 1908

Ziarska (Slovakia), 1 spec., 20.07.1973, leg. V.S.

Genus *Larentia* Treitschke, 1825

Larentia clavaria (Haworth, 1809)

2 ♂♂: Plzeň (Bohemia, Cehia), 1 spec., 30.08.1969, 1 spec., 3.07.1978, leg. V.S.

2 ♀♀: Plzeň (Bohemia, Cehia), 1 spec., 08.07.1971, 1 spec., 15.07.1971, leg. V.S.

Genus *Mesoleuca* Hübner, 1825

Mesoleuca albicillata (Linnaeus, 1758)

3 ♂♂: 1 spec., 13.07.1957, leg. A.A.; Plzeň (Bohemia, Cehia), 1 spec., 10.06.1971, 1 spec., 24.06.1971, leg. V.S.

1 ♀: Plzeň (Bohemia, Cehia), 1 spec., 28.07.1969, leg. V.S.

Genus *Pelurga* Hübner, 1825

Pelurga comitata (Linnaeus, 1758)

9 ♂♂: Ardeoani (BC), 1 spec., 06.08.1974, 1 spec., 25.07.1969, 1 spec., 10.08.1971, 1 spec., 12.08.1971, 2 spec., 14.08.1971, 1 spec., 07.08.1973, 1 spec., 06.08.1974, 1 spec., 11.08.1975, leg. V.N.

12 ♀♀: 1 spec., 14.08.1958, leg. A.A.; Găboave (GL), 1 spec., 07.08.1967; Ardeoani (BC), 1 spec., 25.08.1969, 1 spec., 26.07.1969, 1 spec., 04.08.1970, 1 spec., 12.08.1971, 1 spec., 22.08.1971, 1 spec., 23.08.1971, 1 spec., 09.08.1972, 1 spec., 06.08.1973, 1 spec., 12.08.1973, 1 spec., 26.08.1973, leg. V.N.

f. *moldavinata* Caradja, 1896

2 ♂♂: Ardeoani (BC), 1 spec., 19.08.1971, 1 spec., 23.08.1971, leg. V.N.

1 ♀: Ardeoani (BC), 1 spec., 26.07.1972, leg. V.N.

Genus *Spargania* Guenée, 1858
(= *Cidaria* Treitschke, 1825)

Spargania luctuata Denis & Schiffermüller, 1775

2 ♂♂: Plzeň (Bohemia, Cehia), 1 spec., 25.04.1971, 1 spec., 24.07.1971, leg. V.S.

1 ♀: Plzeň (Bohemia, Cehia), 1 spec., 25.04.1971, leg. V.S.

Genus *Lythria* Hübner, 1823

Lythria purpuraria (Linnaeus, 1758)

Dărmănești (BC), 1 spec., 06.1968, leg. V.N.

1st generation, rotaria Fabricius, 1798

2 ♀♀: Valea lui David (IS), 1 spec., 09.05.1958, 1 spec., 11.05.1958 leg. A.A.

2nd generation, lutearia Villers, 1789

2 spec.: Tecuci (GL), 1 spec., 04.03.1929, 1 spec., 04.07.1929, leg. A.A.

Lythria cruentaria (Hufnagel, 1767)

(= *purpurata* Linnaeus, 1761)

Moinești (BC), 1 spec., 12.06.1975, leg. V.N.

Genus *Horisme* Hübner, 1825

Horisme aemulata (Hübner, 1813)

1 ♀: Călimani (1380m), 1 spec., 20.06.1974, leg. M.M.

Horisme aquata (Hübner, 1813)

1 ♂: Ardeoani (BC), 1 spec., 19.05.1971, leg. V.N.

1 ♀: Ardeoani (BC), 1 spec., 27.04.1971, leg. V.N.

Horisme corticata (Treitschke, 1835)

6 ♂♂: Bârnova (IS), 1 spec., 31.07.1919, leg. A.A.; Ardeoani (BC), 1 spec., 16.08.1971, 1 spec., 08.05.1972, 1 spec., 08.06.1972, 1 spec., 01.08.1972, 1 spec., 23.08.1973, leg. V.N.

1 ♀: Ardeoani (BC), 1 spec., 24.08.1973, leg. V.N.

Horisme tersata (Denis & Schiffermüller, 1775)

1 ♂: Valea Frumoasei (BC), 1 spec., 15.07.1972, leg. A.G.

1 ♀: Bârnova (IS), 1 spec., 07.07.1959 leg. A.A.

Horisme vitalbata (Denis & Schiffermüller, 1775)

10 ♂♂: Ardeoani (BC), 1 spec., 01.05.1971, 1 spec., 03.06.1971, 1 spec., 27.05.1972, 1 spec., 31.05.1972, 1 spec., 30.07.1972, 1 spec., 08.08.1972, 1 spec., 23.08.1972, 1 spec., 26.07.1973, 1 spec., 06.08.1973, 1 spec., 11.08.1975, leg. V.N.

3 ♀♀: Ardeoani (BC), 1 spec., 22.04.1871, 1 spec., 16.08.1972, 1 spec., 31.07.1973, leg. V.N.

Genus *Melanthia* Duponchel 1829

Melanthia procellata (Denis & Schiffermüller, 1775)

2 ♂♂: Ardeoani (BC), 1 spec., 07.06.1935, 1 spec., 25.08.1973, leg. V.N.

4 ♀♀: 1 spec., 18.07.195, leg. A.A.; Ardeoani (BC), 1 spec., 24.08.1970, 1 spec., 17.05.1972, 1 spec., 08.06.1972, leg. V.N.

Genus *Epirrita* Hübner, 1822

(= *Oporinia* Hübner, 1825)

Epirrita autumnata (Borkhausen, 1794)

4 ♂♂: Ardeoani (BC), 2 spec., 25.10.1971, 1 spec., 02.10.1973, 1 spec., 04.10.1973, leg. V.N.

3 ♀♀: Ardeoani (BC), 1 spec., 20.10.1970, 1 spec., 07.11.1971, 1 spec., 10.10.1973, leg. V.N.

f. schneideri Lampa, 1885

2 ♂♂: Ardeoani (BC), 1 spec., 09.11.1971, 1 spec., 21.10.1972, leg. V.N.

2 ♀♀: Ardeoani (BC), 1 spec., 09.10.1971, 1 spec., 08.11.1971, leg. V.N.

Epirrita dilutata (Denis & Schiffermüller, 1775)

1 ♂: Ardeoani (BC), 1 spec., 08.10.1970, leg. V.N.

1 ♀: Ardeoani (BC), 1 spec., 19.10.1973, leg. V.N.

f. obscurata Staudinger, 1871

Ardeoani (BC), 1 spec., 06.10.1973, leg. V.N.

Epirrita christyi (Allen, 1906)

2 ♂♂: Ardeoani (BC), 1 spec., 20.10.1970, 1 spec., 18.08.1974, leg. V.N.

1 ♀: Ardeoani (BC), 1 spec., 25.10.1971, leg. V.N.

Genus *Operopthera* Hübner, 1825

Operopthera brumata (Linnaeus, 1758)

76 ♂♂: Ardeoani (BC), 4 spec., 03.11.1970, 2 spec., 06.11.1970, 2 spec., 07.11.1970, 3 spec., 10.11.1970, 1 spec., 11.11.1970, 3 spec., 12.11.1970, 2 spec., 13.11.1970, 1 spec., 14.11.1970, 3 spec., 15.11.1970, 4

spec., 16.11.1970, 1 spec., 18.11.1970, 2 spec., 19.11.1970, 3 spec., 20.11.1970, 1 spec., 21.11.1970, 4 spec., 07.11.1971, 4 spec., 08.11.1971, 3 spec., 09.11.1971, 4 spec., 10.11.1971, 5 spec., 11.11.1971, 1 spec., 12.11.1971, 1 spec., 30.10.1972, 1 spec., 31.10.1972, 1 spec., 02.11.1972, 1 spec., 04.11.1972, 1 spec., 05.11.1972, 1 spec., 06.11.1972, 1 spec., 07.11.1972, 1 spec., 11.11.1972, 2 spec., 14.11.1972, 3 spec., 08.11.1973, 4 spec., 16.11.1973, 1 spec., 23.11.1973; Câmpul Lung (SV), 1 spec., 10.11.1973, 1 spec., 09.11.1974, 3 unlabeled specimens, leg. V.N.

2 ♀♀: Tecuci (GL), 1 spec., 05.11.1940, leg. A.A., Reghin (MS), 29 spec., 16.07.1974, leg. M.M.

24 ♂♀: Reghin (MS), 16.11.1974, leg. M.M.

Genus *Mesotype* Hübner, 1825

Mesotype didymata (Linnaeus, 1758)

1 spec., 16.08.1958, 1 spec., 07.08.1958, leg. A.A.

Mesotype parallelolineata (Retzius, 1783)

1 ♂: Ardeoani (BC), 1 spec., 24.09.1971, leg. V.N.

1 ♀: Suhard (SV), 1 spec., 16.08.1958, leg. A.A.

Genus *Perizoma* Hübner, 1825

Perizoma affinitata (Stephens, 1831)

1 ♂: Ardeoani (BC), 1 spec., 02.07.1973, leg. V.N.

Perizoma alchemillata (Linnaeus, 1758)

13 ♂♂ 1 spec., 26.06.1951, leg. A.A.; Tescani (BC), 2 spec., 07.07.1971, leg. V.N., 1 spec., 13.08.1971; Valea Frumoasei (BC), 4 spec., 15.07.1972, leg. A.G.; Ardeoani (BC), 1 spec., 02.08.1972, 1 spec., 03.08.1971, 1 spec., 13.08.1971, 1 spec., 16.08.1971, 1 spec., 14.08.1973, leg. V.N.

5 ♀♀: Ardeoani (BC), 1 spec., 05.07.1972, 2 spec., 09.07.1972, leg. V.N.; Valea Frumoasei (BC), 2 spec., 15.07.1872, leg. A.G.

f. unicolorata Lange, 1921

1 ♂, Ardeoani (BC), 10.07.1972, leg. V.N.

f. interrupta Boldt, 1927

Ardeoani (BC), 1 spec., 01.07.1972, 1 spec., 22.07.1972, leg. V.N.

Perizoma flavofasciata (Thunberg, 1792)

1 spec., 08.06.1957, leg. A.A.

Genus *Philereme* Hübner, 1825

Philereme transversata (Hufnagel, 1767)

1 ♂: Lindenfels, 1 spec., 12.08.1970, leg. F.K.

1 ♀: Lindenfels, 1 spec., 12.08.1970, leg. F.K.

Philereme vetulata (Denis & Schiffermüller, 1775)

Focșani (VN), 1 spec., 24.06.1942, leg. A.A.

Genus *Rheumaptera* Hübner, 1822

(= *Hydria* Hübner, 1822)

Rheumaptera undulata (Linnaeus, 1758)

2 ♂♂: Plzeň (Bohemia, Cehia), 1 spec., 12.04.1969, 1 spec., 26.05.1970, leg. V.S.

2 ♀♀: Plzeň (Bohemia, Cehia), 1 spec., 30.05.1970, 1 spec., 31.05.1970, leg. V.S.

Genus *Triphosa* Stephens, 1829

Triphosa dubitata (Linnaeus, 1758)

1 ♂: Mujdeni (SM), 1 spec., 26.04.1975, leg. I.Sz.

Genus *Camptogramma* Stephens, 1831

(= *Cidaria* Treitschke, 1825)

Camptogramma bilineata (Linnaeus, 1758)

5 ♂♂: 1 spec., 12.05.1959, leg. A.A.; Tescani (BC), 1 spec., 07.06.1972; Ardeoani (BC), 1 spec., 09.06.1971; Luncani (BC), 1 spec., 24.06.1972; Mujdeni (S.M), 1 spec., 16.06.1972, leg. V.N.

3 ♀♀: 1 spec., 20.06.1955, leg. A.A.; Tescani (BC), 1 spec., 27.06.1971, 1 spec., 18.07.1971, leg. V.N.

Camptogramma scripturata (Hübner, 1799)

1 spec., 12.07.1964, 1 spec., 29.07.1958, 1 spec., 23.07.1959, leg. A.A.

Genus *Catarhoe* Herbulot, 1951

(= *Cidaria* Treitschke, 1825)

Catarhoe cuculata (Hufnagel, 1767)

7 ♂♂: 1 spec., 07.1932; Ardeoani (BC), 1 spec., 25.08.1971, 1 spec., 03.08.1972, 1 spec., 26.06.1973, 1 spec., 14.08.1973, 1 spec., 16.08.1973, 1 spec., 19.08.1973, leg. V.N.

9 ♀♀: Ardeoani (BC), 1 spec., 23.08.1971, 1 spec., 13.08.1971, 1 spec., 27.05.1972, 1 spec., 03.06.1972, 1 spec., 09.06.1972, 1 spec., 21.06.1973, 1 spec., 04.07.1973, 1 spec., 10.08.1973, 1 spec., 16.08.1973, leg. V.N.

Catarhoe rubidata (Denis & Schiffermüller, 1775)

2 ♂♂: 1 spec., 30.06.1951, leg. A.A.; Ardeoani (BC), 1 spec., 07.06.1972, leg. V.N.

Genus *Costaconvexa* Agenjo, 1949

(= *Cidaria* Treitschke, 1825)

Costaconvexa polygrammata (Borkhausen, 1794)

Dragănești (GL), 1 spec., 29.09.1935, leg. A.A.

Genus *Epirrhoe* Hübner, 1825

(= *Cidaria* Treitschke, 1825)

Epirrhoe alternata (Muller, 1764)

8 ♂♂: 1 spec., 09.08.1956; Ardeoani (BC), 1 spec., 09.06.1972, 1 spec., 26.07.1972, 2 spec., 03.06.1973, 1 spec., 06.08.1973, 1 spec., 14.08.1973, 1 spec., 20.08.1973, leg. V.N.

5 ♀♀: 1 spec., 19.05.1956, leg. A.A., 1 spec., 20.05.1961; Ardeoani (BC), 1 spec., 19.05.1972, 1 spec., 14.05.1973, 1 spec., 06.08.1973, leg. V.N.

Epirrhoe galiata (Denis & Schiffermüller, 1775)

1 spec., 10.08.1958, leg. A.A.

Epirrhoe molluginata (Hübner, 1813)

1 spec., 02.06.1917, leg. A.A.

Epirrhoe pupillata (Thunberg, 1788)

Ardeoani (BC), 1 spec., 03.05.1973, leg. V.N.

Epirrhoe rivata (Hübner, 1813)

10 ♂♂: Drăgănești (IS), 1 spec., 18.07.1935, leg. A.A.; Plzeň (Bohemia, Cehia), 1 spec., 17.06.1961, leg. V.S.; Ardeoani (BC), 1 spec., 29.08.1970, 1 spec., 20.08.1971, 1 spec., 01.08.1972, 1 spec., 07.08.1972, 1 spec., 04.07.1973, 1 spec., 08.08.1973, 2 spec., 10.08.1973, leg. V.N.

7 ♀♀: Ardeoani (BC), 1 spec., 10.05.1970, 1 spec., 09.06.1971, 1 spec., 07.06.1972, 2 spec., 12.06.1972, 1 spec., 29.05.1973, leg. V.N.; Satu Mare, 1 spec., 04.05.1975, leg. I.Sz.

Epirrhoe tristata (Linnaeus, 1758)

6 ♂♂: 1 spec., 28.06.1952, leg. A.A.; Plzeň (Bohemia, Cehia), 1 spec., 08.07.1962, 1 spec., 25.04.1970, 1 spec., 03.05.1970, leg. V. S.; Câmpul Cetății (MS), 1 spec., 04.05.1974; Reghin (MS), 1 spec., 10.05.1974, leg. M.M.,

4 ♀♀: Bohemia, 1 spec., 10.06.1968, 1 spec., 01.07.1966, 1 spec., 04.05.1970; Noroieni (SM), 1 spec., 08.04.1975, leg. I.Sz.

Genus *Nycterosea* Hulst, 1896

(= *Orthonama* Hübner, 1825)

Nycterosea obstipata (Fabricius, 1794)

4 ♂♂: Ardeoani (BC), 1 spec., 01.11.1970, 1 spec., 22.11.1971, 1 spec., 10.07.1971, 1 spec., 24.09.1971, leg. V.N.

6 ♀♀: 1 spec., 20.08.1940, 1 spec., 05.08.1940, leg. A.A.; Ardeoani (BC), 1 spec., 19.11.1970, 2 spec., 22.11.1970, 1 spec., 16.08.1973, leg. V.N.

Genus *Orthonama* Hübner, 1825

Orthonama vittata (Borkhausen, 1794)

(= *lignata* Hübner, 1799)

1 spec., 16.07.1934, leg. A.A.

Genus *Scotopteryx* Hübner, 1825

(= *Phasiane* Duponchel, 1829)

Scotopteryx bipunctaria (Denis & Schiffermüller, 1775)

4 ♂♂: Moldovița (SV), 1 spec., 10.08.1950, leg. A.A.; Ardeoani (BC), 1 spec., 26.07.1972, 1 spec., 07.08.1974, leg. V.N.; Brusturoasa (BC), 1 spec., 03.08.1976, leg. A.G.

4 ♀♀: Ardeoani (BC), 1 spec., 02.08.1972, 1 spec., 20.07.1973, 1 spec., 31.07.1973, leg. V.N.; Perchiu (BC), 1 spec., 17.08.1975, leg. A.G.

Scotopteryx chenopodiata (Linnaeus, 1758)

4 ♂♂: Tescani (BC), 1 spec., 25.07.1971, leg. V.N.; Valea Frumoasa (BC), 1 spec., 15.07.1978, leg. A.G.; Scutaru (BC), 2 spec., 09.08.1974, leg. D.H.

4 ♀♀: Tescani (BC), 1 spec., 25.07.1971; Cernu (BC), 1 spec., 12.07.1972, leg. V.N.; Ardeoani (BC), 1 spec.,

27.07.1978, leg. V.A.; Racova (BC), 10.08.1978, leg. A.G.

Scotopteryx moeniata (Scopoli,1763)

3 ♂♂: Miklos (HG), 1 spec., 24.07.1917; Suhaia (SV), 1 spec., 24.08.1919, 1 spec., 08.08.1958, leg. A.A.,

1 ♀: Sărata (BC), 1 spec., 02.09.1967, leg. A.G.

Scotopteryx mucronata (Scopoli,1763)

1 ♂: Ardeoani (BC), 1 spec., 27.08.1971, leg.V.N.

1 ♀: Ardeoani (BC), 1 spec., 13.06.1973, leg.V.N.

Scotopteryx plumbaria (Fabricius,1775)

3 ♂♂: Reghin (MS), 1 spec., 14.05.1974, 1 spec., 07.06.1974; Ideciu (MS), 1 spec., 06.06.1974, leg. M.M.

1 ♀: Reghin (MS), 1 spec., 08.06.1974, leg.V.N.

Genus *Xanthorhoe* Hübner,1825

Xanthorhoe biriviata (Borkhausen,1794)

1 spec., 27.07.1917, leg. A.A.

Xanthorhoe designata (Hufnagel,1767)

2 ♂♂: Ardeoani (BC), 1 spec., 24.05.1972, 1 spec., 02.08.1972, leg. V.N.

2 ♀♀: Ardeoani (BC), 1 spec., 16.05.1971, 1 spec., 17.07.1971, leg. V.N.

Xanthorhoe ferrugata (Clerck,1759)

22 ♂♂: Ardeoani (BC) 1 spec., 05.09.1970, 1 spec., 06.09.1970, 1 spec., 05.05.1971, 1 spec., 14.06.1971, 1 spec., 10.08.1971, 2 spec., 18.08.1971, 1 spec., 19.08.1971, 1 spec., 08.05.1972, 1 spec., 14.05.1972, 1 spec., 15.05.1972, 1 spec., 16.05.1972, 1 spec., 18.05.1972, 1 spec., 19.05.1972, 1 spec., 31.05.1972, 2 spec., 23.07.1972, 1 spec., 08.08.1972, 1 spec., 30.08.1972, 1 spec., 15.05.1973, 1 spec., 19.05.1973, 1 spec., 20.05.1975, leg. V.N.

10 ♀♀: 1 spec., 12.06.1953, leg. A.A.; Ardeoani (BC), 1 spec., 17.05.1971, 1 spec., 25.05.1971, 1 spec., 03.08.1971, 1 spec., 07.08.1971, 1 spec., 12.04.1972, 1 spec., 16.05.1972, 1 spec., 17.08.1972, 1 spec., 30.08.1972, 1 spec., 26.07.1973, leg. V.N.

f. *unidentaria* Haworth,1809

1 ♂: Ardeoani (BC), 1 spec., 01.05.1973, leg. V.N.

f. *coarctata* Prout,1894

1 ♂: Ardeoani (BC), 1 spec., 18.09.1970, leg. V.N.

Xanthorhoe montanata (Denis&Schifferrmüller,1775)

1 spec., 12.07.1951, 1 spec., 25.07.1955, leg. A.A.

Xanthorhoe quadrifasciata (Clerck,1759)

Ardeoani (BC), 1 spec., 25.09.1971, 2 spec., 25.07.1975, leg. V.N.

f. *brunneofasciata* Hoffmann, 1917

1 ♂: Ardeoani (BC), 1 spec., 25.07.1975, leg.V.N.

Xanthorhoe spadicearia (Denis&Schifferrmüller,1775)

45 ♂♂: 1 spec., 27.08.1935, leg. A.A.; Ardeoani (BC), 1 spec., 29.05.1970, 1 spec., 31.05.1970, 1 spec., 06.09.1970, 1 spec., 11.05.1971, 2 spec., 13.05.1971, 1 spec., 5.05.1971, 1 spec., 16.05.1971, 1 spec., 26.05.1971, 1 spec., 31.05.1971, 1 spec., 07.08.1971, 1

spec., 10.08.1971, 1 spec., 18.08.1971, 1 spec., 19.08.1971, 1 spec., 20.08.1971, 1 spec., 10.09.1971, 1 spec., 15.04.1972, 1 spec., 23.04.1972, 2 spec., 12.05.1972, 1 spec., 13.05.1972, 1 spec., 14.05.1972, 1 spec., 15.05.1972, 1 spec., 16.05.1972, 1 spec., 23.05.1972, 1 spec., 29.05.1972, 1 spec., 31.07.1972, 1 spec., 01.08.1972, 1 spec., 03.08.1972, 1 spec., 16.08.1972, 1 spec., 27.08.1972, 1 spec., 07.05.1973, 1 spec., 21.05.1973, 1 spec., 03.06.1973, 2 spec., 05.06.1973, 1 spec., 12.06.1973, 1 spec., 05.07.1973, 1 spec., 14.07.1973, 1 spec., 26.07.1973, 1 spec., 06.08.1973, 1 spec., 15.08.1973; Tescani (BC), 1 spec., 07.07.1971, leg. V.N.

15 ♀♀: Ardeoani (BC), 1 spec., 01.09.1970, 1 spec., 03.09.1970, 1 spec., 12.06.1971, 1 spec., 16.08.1971, 1 spec., 16.05.1972, 1 spec., 19.05.1972, 1 spec., 26.05.1972, 1 spec., 31.05.1972, 1 spec., 25.07.1972, 1 spec., 27.07.1972, 1 spec., 17.08.1972, 2 spec., 07.05.1973, 1 spec., 23.07.1973, 1 spec., 25.07.1973, leg. V.N.

f. *nigrofasciata* Djakonov, 1926

Ardeoani (BC), 2 spec., 17.05.1975, leg.V.N.

Xanthorhoe fluctuata (Linnaeus,1758)

7 ♂♂: Ardeoani (BC), 1 spec., 26.04.1971, 1 spec., 02.05.1971, 1 spec., 03.05.1971, 1 spec., 05.05.1971, 1 spec., 01.05.1973, 1 spec., 15.08.1973, 1 spec., 01.09.1973, leg. V.N.

18 ♀♀: 1 spec., 06.05.1959, 1 spec., 30.07.1959, leg. A.A.; Ardeoani (BC), 1 spec., 13.09.1969, 1 spec., 26.05.1970, 1 spec., 08.09.1970, 1 spec., 02.09.1970, 1 spec., 15.09.1970, 1 spec., 15.05.1971, 1 spec., 19.08.1971, 1 spec., 20.08.1971, 1 spec., 15.05.1972, 1 spec., 21.05.1973, 1 spec., 16.08.1973, 1 spec., 19.08.1973, 1 spec., 02.09.1973, 1 spec., 17.09.1973, 2 spec., 13.06.1975, leg. V.N.

f. *abstersata* Herrich-Schäffer,1839

1 ♀: Ardeoani (BC), 1 spec., 22.07.1971, leg. V.N.

f. *ochreatea* Prout, 1896

4 ♂♂: Ardeoani (BC), 1 spec., 24.04.1970, 1 spec., 03.05.1971, 1 spec., 30.08.1973, 1 spec., 17.09.1973, leg. V.N.; Ardeoani (BC), 1 spec., 07.09.1972, 1 spec., 30.05.1973, leg. V.N.

Genus *Orthostixis* Hübner,1823

Orthostixis cribraria (Hübner,1799)

Pădurea Huși (GL), 1 spec., 24.06.1954, leg. V.N.

Genus *Cyclophora* Hübner,1822

Cyclophora linearia (Hübner,1799)

3 ♂♂: Mauzerti, 1 spec., 26.05.1955, leg. F.K.; Ardeoani (BC), 1 spec., 31.08.1970, 1 spec., 14.08.1972, leg. V.N.

1 ♀: Ardeoani (BC), 1 spec., 30.08.1971, leg. V.N.

Cyclophora porata (Linnaeus,1767)

8 ♂♂: Ardeoani (BC), 1 spec., 11.09.1971, 1 spec., 16.04.1972, 1 spec., 13.05.1972, 2 spec., 19.05.1972, 2 spec., 09.08.1973, 1 spec., 15.08.1973, leg. V.N.

5 ♀♀: Făgăraș, 1 spec., 22.05.1939, leg. A.A.; Ardeoani (BC), 1 spec., 14.04.1972, 1 spec., 16.05.1972, 1 spec., 02.08.1972, 1 spec., 09.08.1973, leg. V.N.

Cyclophora punctaria (Linnaeus,1758)

Ardeoani (BC), 1 spec., 13.06.1972, 1 spec., 27.06.1973, leg.V.N.

f. infusata Reuter,1890

Ardeoani (BC), 1 spec., 13.06.1971, leg. V.N.

f. naevata Bastelberger,1900

Reghin (MS), 1 spec., 03.05.1974, leg. F. K.

Cyclophora albipunctata (Hufnagel,1767)

1♂: Plzeň (Bohemia, Cehia),1 spec., 17.07.1970, leg.V.S.

1♀: Plzeň (Bohemia, Cehia),1 spec., 14.07.1970, leg.V.S.

Cyclophora albicellaria (Hübner,1789)

Băneasa (IF), 1 spec., 05.05.1957, leg. A.A.

Cyclophora annularia (Fabricius,1775)

4 ♂♂: Ardeoani (BC), 1 spec., 16.05.1972, 1 spec., 14.06.1972, 1 spec., 02.09.1973, leg.V.N., 1 unlabeled specimen.

3 ♀♀: Babadag (TL), 1 spec., 05.07.1956, leg. A.A., Ardeoani (BC), 1 spec., 08.08.1973, 1 spec., 10.08.1973, leg.V.N.

Cyclophora quercimontaria (Bastelberger, 1897)

4 ♂♂: Ardeoani (BC), 1 spec., 15.06.1972, 1 spec., 02.06.1973, 1 spec., 05.07.1973, 1 spec., 09.08.1973, leg. V.N.

1♀: Ardeoani (BC), 1 spec., 12.08.1973, leg.V.N.

Cyclophora ruficiliaria (Herrich-Schäffer,1855)

2 ♂♂: Ardeoani (BC), 1 spec., 26.08.1971, 1 spec., 07.08.1972, leg. V.N.

1♀: Ardeoani (BC), 1 spec., 27.07.1973, leg.V.N.

Genus Idaea Treitschke,1825

(= *Sterrha* Hübner,1825)

Idaea aversata (Linnaeus,1758)

11 ♂♂: Ardeoani (BC), 1 spec., 22.07.1971, 1 spec., 11.08.1971, 1 spec., 07.07.1972, 1 spec., 27.07.1972, 1 spec., 02.08.1972, 1 spec., 29.06.1973, 1 spec., 02.07.1973, 2 spec., 04.07.1973, 1 spec., 06.07.1973, 1 spec., 23.07.1973, leg. V.N.

12 ♀♀: 1 spec., 21.08.1958, leg. A.A.; Ardeoani (BC), 2 spec., 22.07.1971, 1 spec., 19.08.1971, 1 spec., 20.08.1971, 1 spec., 14.06.1972, 2 spec., 10.07.1972, 1 spec., 09.09.1972, 1 spec., 04.07.1973, 1 spec., 14.07.1973, leg. V.N.; Hemeiuși (BC), 1 spec., 06.08.1975, leg. L.P.

1♀: Ardeoani (BC), 1 spec., 28.07.1971, leg. V.N.,

f. aureospoliata Boldt, 1925

1♂: Ardeoani (BC), 1 spec., 07.08.1971, leg. V.N.

f. remutata Prout, 1938

11 ♂♂: Ardeoani (BC), 1 spec., 22.07.1971, 1 spec., 12.08.1971, 1 spec., 02.09.1971, 1 spec., 10.06.1972, 1 spec., 11.06.1972, 2 spec., 13.06.1972, 1 spec., 01.07.1972, 1 spec., 06.07.1973, 1 spec., 25.07.1973, 1 spec., 27.07.1973, leg. V.N.

2 ♀♀: Ardeoani (BC), 1 spec., 17.07.1971, 1 spec., 23.06.1972, leg. V.N.

Idaea aureolaria (Denis &Schifferrmüller,1775)

3 spec. : Vatra Dornei (SV), 1 spec., 03.05.1947, 1 spec., 05.06.1947, 1 spec., 09.06.1947, leg. A.A.

Idaea biselata (Hufnagel,1767)

1♀: Furceni (GL), 1 spec., 08.07.1942, leg. A.A.

Idaea degeneraria (Hübner,1799)

1♀: Drăgănești (GL), 1 spec., 21.05.1948, leg. A.A.

Idaea deversaria (Herrich-Schäffer,1847)

3 ♂: Ardeoani (BC), 15.09.1970, 1 spec., 12.08.1971, 1 spec., 17.09.1973, leg.V.N.

1♀: Ploșcuteni (VN), 1 spec., 07.07.1959, leg. A.A.

Idaea dilutaria (Hübner,1798)

3 ♂♂: Siret, 1 spec., 17.07.1953, 1 spec., 18.07.1959; Sărata (BC), 1 spec., 02.09.1967, leg. A.A.

1 ♀: 1 unlabeled specimen.

f. holosericata Duponchel, 1842

Doftana (BC), 1 spec., 26.07.1971, leg. A.G..

Idaea dimidiata (Hufnagel,1767)

3♂♂: Ardeoani (BC), 1 spec., 03.08.1972, 1 spec., 18.08.1972, 1 spec., 23.07.1973, leg.V.N.

3♀♀: Ardeoani (BC), 1 spec., 26.08.1971, 1 spec., 19.07.1973, 1 spec., 10.08.1973, leg.V.N.

Idaea elongaria (Rambur,1833)

2 ♂♂: Ardeoani (BC), 1 spec., 15.08.1972, 1 spec., 20.08.1973, leg. V.N.

1 ♀: Ardeoani (BC), 1 spec., 14.08.1972, leg. V.N.

Idaea emarginata (Linnaeus,1758)

2 ♂♂: Ploșcuteni (VN), 1 spec., 21.07.1943, leg. A.A.; Ardeoani (BC), 1 spec., 18.08.1971, leg. V.N.

2 ♀♀: Ardeoani (BC), 1 spec., 08.08.1971, 1 spec., 31.07.1973, leg. V.N.

Idaea filicata (Hübner,1799)

4 ♂♂: Ardeoani (BC), 1 spec., 30.05.1972, 1 spec., 02.08.1972, 1 spec., 17.08.1972, 1 spec., 26.06.1974, leg. V.N.

4 ♀♀: Ardeoani (BC), 1 spec., 04.06.1972, 1 spec., 03.09.1972, 1 spec., 07.06.1973, 1 spec., 12.06.1973, leg. V.N.

Idaea laevigata (Scopoli,1763)

1 ♂: Ardeoani (BC), 1 spec., 16.09.1972, leg. V.N.

Idaea ochrata (Scopoli,1763)

5 ♂♂: Câmpulung Muscel (AG), 1 spec., 02.07.1957 leg. A.A.; Nadișa (BC), 1 spec., 24.06.1971; Ardeoani (BC), 1 spec., 09.06.1972, 1 spec., 10.06.1972, 1 spec., 31.07.1972, leg. V.N.

1 ♀: Ardeoani (BC), 1 spec., 08.06.1971, leg. V.N.
Idaea pallidata (Denis & Schiffermüller, 1775)
 1 ♂: Tescani (BC), 1 spec., 01.05.1973, leg. V.N.
Idaea rubraria (Staudinger, 1901)
 1 ♂: Ardeoani (BC), 1 spec., 29.09.1978, leg. V.N.
Idaea rufaria (Hübner, 1799)
 3 ♂♂: Vatra Dornei (SV), 1 spec., 29.06.1956, leg. A.A., Dărmănești (BC), 1 spec., 03.07.1968, 1 spec., 05.08.1968, leg. V.N.
 1 ♀: Vatra Dornei (SV), 1 spec., 17.06.1917, leg. A.A.
Idaea rusticata (Denis & Schiffermüller, 1775)
 (= *vulpinaria* Herrich-Schäffer, 1852)
 2 ♂♂: Ardeoani (BC), 1 spec., 29.07.1972, 1 spec., 23.07.1973, leg. V.N.
Idaea seriata (Schrank, 1802)
 (= *virgularia* Hübner, 1789)
 8 ♂♂: Ardeoani (BC), 1 spec., 03.09.1970, 1 spec., 08.09.1970, 1 spec., 21.09.1970, 1 spec., 19.08.1971, 1 spec., 20.08.1971, 1 spec., 22.08.1971, 1 spec., 21.06.1973, leg. V.N.
 2 ♀♀: Ardeoani (BC), 1 spec., 07.09.1970, 1 spec., 15.08.1072, leg. V.N.
Idaea serpentata (Hufnagel, 1767)
 2 ♂♂: Runc (BC), 1 spec., 27.06.1955, leg. A.A.; Ardeoani (BC), 1 spec., 24.08.1972, leg. V.N.
Idaea straminata (Borkhausen, 1794)
 (= *inornata* Haworth, 1802)
 2 ♂♂: Tecuci (GL), 1 spec., 17.08.1947, leg. A.A.; Ardeoani (BC), 1 spec., 27.08.1973, leg. V.N.
 2 ♀♀: Floarea (SV), 1 spec., 07.08.1952, leg. A.A.; Sohodol (BC), 1 spec., 07.06.1967 leg. A.G.
Idaea subsericeata (Haworth, 1809)
 2 ♂♂: Ardeoani (BC), 1 spec., 27.06.1973, 1 spec., 30.06.1973, leg. V.N.
 1 ♂: Ardeoani (BC), 1 spec., 05.05.1971, leg. V.N.
Idaea sylvestriaria (Hübner, 1799)
 1 ♂: Ardeoani (BC), 1 spec., 17.06.1971, leg. V.N.

Genus *Rhodostrophia* Hübner, 1823

Rhodostrophia vibicaria (Clerck, 1759)
 1 ♂: Ploscuțeni (GL), 1 spec., 13.04.1950, leg. A.A.
 1 ♀: Furceni (GL), 1 spec., 25.08.1950, leg. A.A.
f. rubrofasciata Hüfnagel, 1767
 2 ♂♂: Ardeoani (BC), 1 spec., 07.08.1971, 1 spec., 21.08.1971, leg. V.N.
 1 ♀: Ardeoani (BC), 1 spec., 11.08.1975, leg. V.N.
f. adulterina Heydemann, 1933
 1 ♂: Bacău, 1 spec., 31.08.1967, leg. A.G.
 1 ♀: Ardeoani (BC), 1 spec., 13.07.1973, leg. V.N.
f. roseata Erschoff, 1888
 6 ♂♂: Ardeoani (BC), 1 spec., 09.06.1971, 1 spec., 02.09.1971, 1 spec., 06.07.1972, 1 spec., 31.08.1972, 1 spec., 19.06.1973, 1 spec., 28.06.1974, leg. V.N.

Genus *Scopula* Schrank, 1802

Scopula flaccidaria (Zeller, 1852)
 4 ♂♂: Ardeoani (BC), 1 spec., 17.06.1971, 1 spec., 18.08.1971, 1 spec., 12.06.1972, 1 spec., 27.08.1972, leg. V.N.
Scopula incanata (Linnaeus, 1758)
 3 ♂♂: Floarea (SV), 1 spec., 05.08.1956, 1 spec., 26.06.1958, leg. A.A.; Ardeoani (BC), 1 spec., 10.08.1973, leg. V.N.
Scopula immutata (Linnaeus, 1758)
 2 ♂♂: Ardeoani (BC), 1 spec., 14.08.1972, 1 spec., 29.08.1972, leg. V.N.
 2 ♀: Repedea (IS), 1 spec., 07.06.1955, leg. A.A.; Ardeoani (BC), 1 spec., 23.08.1971, leg. V.N.
Scopula marginepunctata (Goeze, 1781)
 12 ♂♂: Agigea (CT), 1 spec., 03.04.1957, leg. A.A.; Bacău, 1 spec., 31.08.1967; Sărata (BC), 1 spec., 04.09.1967, leg. A.G.; Ardeoani (BC), 1 spec., 07.08.1971, 1 spec., 15.08.1971, 1 spec., 26.08.1971, 1 spec., 04.06.1972, 1 spec., 09.06.1972, 1 spec., 02.08.1972, 1 spec., 21.05.1973, 1 spec., 19.08.1973, 1 spec., 20.08.1973, leg. V.N.
 5 ♀♀: Ardeoani (BC), 1 spec., 07.08.1971, 1 spec., 02.09.1971, 1 spec., 12.10.1972, 1 spec., 19.08.1973, 1 spec., 27.06.1974, leg. V.N.
Scopula caricaria (Reutti, 1853)
 1 ♂: Tescani (BC), 1 spec., 19.05.1972, leg. V.N.
Scopula decorata (Denis & Schiffermüller, 1775)
 5 ♂♂: Ardeoani (BC), 1 spec., 17.06.1971, 1 spec., 09.10.1971, 1 spec., 26.05.1972, 1 spec., 23.05.1972, 1 spec., 11.06.1972, leg. V.N.
 2 ♀♀: Ardeoani (BC), 1 spec., 12.06.1972, 1 spec., 14.06.1972, leg. V.N.
Scopula immorata (Linnaeus, 1758)
 19 ♂♂: Poiana (SV), 1 spec., 18.07.1954 leg. A.A.; Ardeoani (BC), 1 spec., 20.05.1971, 1 spec., 07.08.1971, 1 spec., 11.08.1971, 1 spec., 12.08.1971, 1 spec., 16.08.1971, 1 spec., 30.08.1971, 1 spec., 04.06.1972, 1 spec., 07.06.1972, 1 spec., 10.07.1972, 1 spec., 26.07.1972, 1 spec., 02.08.1972, 1 spec., 23.08.1972, 1 spec., 06.09.1972, 1 spec., 24.06.1973, 1 spec., 19.06.1973, 2 spec., 10.08.1973, 1 spec., 25.06.1974, leg. V.N.
 9 ♀♀: Sohodol (BC), 1 spec., 07.06.1967; Ardeoani (BC), 1 spec., 07.08.1971, 1 spec., 12.08.1971, 1 spec., 31.05.1972, 1 spec., 08.06.1972, 1 spec., 24.08.1972, 1 spec., 14.06.1973; Tescani (BC), 2 spec., 07.06.1972, leg. V.N.
Scopula lactata Haworth, 1809
 (= *floslactata* Haworth, 1809)
 2 ♂♂: Silva (SV), 1 spec., 19.08.1929; Bârnova (IS), 1 spec., 05.06.1915, leg. A.A.
Scopula nigropunctata (Hufnagel, 1767)
 Ploscuțeni (VN), 1 spec., 24.05.1949, leg. A.A.

Scopula ornata (Scopoli,1763)

12 ♂♂: Tismana (GJ), 1 spec., 16.07.1913; Ploscuțeni (SV), 1 spec., 11.04.1943, leg. A.A.; Ardeoani (BC), 1 spec., 30.08.1971, 1 spec., 10.09.1971, 1 spec., 28.09.1971, 1 spec., 09.05.1972, 1 spec., 15.05.1972, 1 spec., 05.06.1972, 1 spec., 08.06.1972, 1 spec., 29.06.1972, 1 spec., 16.06.1974, 1 unlabeled specimen, leg.V.N.

5 ♀♀: Ardeoani (BC), 1 spec., 11.09.1971, 1 spec., 01.10.1971, 1 spec., 08.05.1972, 1 spec., 17.05.1972, 1 spec., 12.05.1973, leg.V.N.

Scopula rubiginata (Hufnagel,1767)

23 ♂♂: Valea lui David (IS), 1 spec., 05.05.1959, leg. A.A., Ardeoani (BC) 1 spec., 13.09.1970, 1 spec., 27.06.1971, 1 spec., 08.08.1971, 1 spec., 05.09.1971, 1 spec., 11.09.1971, 1 spec., 04.06.1972, 1 spec., 09.06.1972, 2 spec., 10.06.1972, 1 spec., 15.06.1972, 1 spec., 26.07.1972, 1 spec., 27.06.1972, 2 spec., 03.08.1972, 1 spec., 24.08.1972, 1 spec., 29.08.1972, 1 spec., 06.07.1973, 1 spec., 23.07.1973, 1 spec., 31.07.1973, 1 spec., 31.08.1973, 1 spec., 03.09.1973, 1 spec., 19.06.1974, 1 spec., 18.09.1975, leg. V.N.

8 ♀♀: Babadag (CT), 1 spec., 23.08.1953, leg. A.A.; Ardeoani (BC), 1 spec., 30.05.1972, 1 spec., 04.06.1972, 1 spec., 11.06.1972, 1 spec., 02.08.1972, 1 spec., 29.08.1973, 1 spec., 02.09.1973, 1 spec., 08.09.1973, leg. V.N.

Scopula tessellaria (Boisduval,1840)

2 spec. : Țigănești (GL), 1 spec., 21.05.1953; Valea lui David (IS), 1 spec., 07.05.1959, leg. A.A.

Scopula umbelaria (Hübner,1813)

Ardeoani (BC), 1 spec., 08.07.1970 leg.V.N.

Scopula virgulata (Denis&Schiffmüller, 1775)

2 ♂♂: Agigea (CT), 1 spec., 03.04.1958, 1 spec., 29.08.1958, leg. A.A.

Genus *Timandra* Duponchel,1829

(= *Calothysanis* Hübner,1823)

Timandra comae Schmidt,1932

(= *amata* Linnaeus,1758)

29 ♂♂: Băneasa (IL), 1 spec., 05.05.1957, leg. A.A.; Ardeoani (BC), 1 spec., 15.05.1970, 1 spec., 19.05.1970, 1 spec., 26.05.1970, 1 spec., 23.08.1970, 1 spec., 02.09.1970, 1 spec., 07.09.1970, 1 spec., 08.09.1970, 1 spec., 16.09.1970, 1 spec., 19.05.1970, 1 spec., 24.06.1970, 3 spec., 07.07.1971, 1 spec., 18.08.1971, 1 spec., 30.08.1971, 1 spec., 10.09.1971, 1 spec., 26.05.1972, 1 spec., 12.06.1972, 1 spec., 10.09.1972, 1 spec., 14.05.1973, 1 spec., 30.05.1973, 1 spec., 31.05.1972, 1 spec., 03.06.1973, 1 spec., 31.08.1973, 1 spec., 02.09.1973, leg. V.N.; Răchitoasa (BC), 1 spec., 19.07.1972; Bacău, 1 spec., 20.08.1972; Slănic Moldova (BC), 1 spec., 20.08.1972, 1 spec., 06.09.1972, leg. A.G.

29 ♀♀: Ardeoani (BC), 2 spec., 23.08.1970, 3 spec., 29.08.1970, 1 spec., 01.09.1970, 1 spec., 15.09.1970, 1 spec., 31.05.1971, 1 spec., 27.06.1971, 1 spec., 07.07.1971, 1 spec., 14.08.1971, 4 spec., 22.08.1971, 1 spec., 13.09.1971, 1 spec., 15.09.1971, 1 spec., 28.09.1971, 1 spec., 24.05.1972, 1 spec., 08.07.1972, 3 spec., 16.08.1972, 1 spec., 31.08.1972, 1 spec., 04.09.1972, 1 spec., 08.09.1972, 1 spec., 17.09.1972, 1 spec., 02.09.1973, leg. V.N.

24. Superfamily NOCTUOIDEA Latreille 1809

Family ARCTIIDAE Leach,1815

Genus *Arctia* Schrank 1802

Arctia caja (Linnaeus,1758)

14 ♂♂: 1 spec., 13.1950, leg. A.A.; Bacău, 2 spec., 31.07.1967; Sărata (BC), 1 spec., 04.09.1967, leg. A.G.; Ardeoani (BC), 1 spec., 01.08.1970, 1 spec., 06.08.1970, 1 spec., 07.08.1970, 1 spec., 09.08.1970, 3 spec., 14.08.1970, 1 spec., 09.08.1972, 1 spec., 11.08.1972, leg. V.N.; Dospinești (BC), 1 spec., 18.08.1978, leg. E.P.

7 ♀♀: 1 spec., 18.05.1934, leg. A.A.; Bacău, 1 spec., 31.07.1967; Sărata (BC), 1 spec., 04.09.1967, leg. A.G.; Ardeoani (BC), 1 spec., 29.08.1970, 1 spec., 26.08.1970, 1 spec., 08.08.1972, 1 spec., 23.08.1963, leg.V.N.

f. lutescens Tutt, 1891

12 ♂♂: Ardeoani (BC), 1 spec., 02.08.1973, 1 spec., 07.08.1970, 1 spec., 08.08.1970, 1 spec., 14.08.1970, 1 spec., 15.08.1970, 1 spec., 18.08.1971, 1 spec., 21.08.1971, 1 spec., 23.08.1971, 1 spec., 08.08.1973, 1 spec., 17.08.1973, 1 spec., 19.08.1973, 1 spec., 25.08.1973, leg.V.N.

10 ♀♀: Iași, 1 spec., 01.09.1966, leg. A.A.; Ardeoani (BC), 1 spec., 14.08.1970, 1 spec., 25.08.1971, 1 spec., 08.08.1972, 1 spec., 05.08.1973, 1 spec., 07.08.1973, 1 spec., 13.08.1973, 1 spec., 21.08.1973, 1 spec., 23.08.1973, 1 spec., 27.08.1973, leg. V.N.

Arctia villica (Linnaeus,1758)

8 ♂♂: Ardeoani (BC), 1 spec., 22.06.1970, 1 spec., 13.06.1971, 1 spec., 06.06.1972, 1 spec., 11.06.1973, 1 spec., 12.06.1972, 1 spec., 30.05.1973, leg.V.N., Dospinești (BC), 2 spec., 04.06.1979, leg. E.M.

9 ♀♀: 1 spec., 25.07.1937, 1 spec., 29.06.1948, leg. A.A.; Ardeoani (BC), 1 spec., 29.05.1970, 1 spec., 29.05.1972, 1 spec., 31.05.1970, 1 spec., 04.06.1973, 1 spec., 11.06.1974, leg. V.N.; Bacău, 1 spec., 07.07.1973; Dospinești (BC), 1 spec., 04.06.1979 leg. E.M.

Arctia festiva (Hufnagel,1766)

(= *hebe* Linnaeus, 1758)

2 ♀♀: 1 spec., 27.06.1954; Galați, 1 spec., 05.06.1964 leg.V.O.

Genus *Diacrisia* Hübner,1819

Diacrisia sannio (Linnaeus,1758)

33 ♂♂: 1 spec., 07.08.1957, leg. A.A.; Ardeoani (BC), 1 spec., 28.08.1969, 1 spec., 26.05.1970, 2 spec., 16.08.1970, 1 spec., 04.07.1971, 1 spec., 10.08.1971, 1 spec., 11.08.1971, 2 spec., 12.08.1971, 1 spec., 15.08.1971, 1 spec., 22.08.1971, 1 spec., 25.08.1971, 1 spec., 21.05.1972, 1 spec., 27.05.1972, 1 spec., 31.07.1972, 1 spec., 07.08.1972, 1 spec., 24.05.1973, 1 spec., 02.06.1973, 1 spec., 07.06.1973, 1 spec., 13.08.1973, leg. V.N.; Răchitoasa (BC), 1 spec., 20.07.1972; Trebeș (BC), 3 spec., 01.08.1972; Bacău, 1 spec., 08.08.1972; Hemeiuș (BC), 1 spec., 04.07.1975, leg. A.G.; Breazu (IS), 1 spec., 09.08.1972, 1 spec., 10.08.1972, leg. I.G.; Luizi Călugăra (BC), 2 spec., 03.08.1973; Hemeiuș (BC), 1 spec., 22.07.1975; Tamași (BC), 1 spec., 31.07.1975, leg. D.H.

7 ♀♀: 1 spec., 07.06.1959, leg. A.A.; Ardeoani (BC), 1 spec., 01.08.1970, 1 spec., 11.08.1970, 1 spec., 07.08.1971, 1 spec., 11.08.1971, 1 spec., 31.07.1972, 1 spec., 01.08.1972, leg. V.N.

f. pallida Staudinger, 1892

10 ♂♂: Ardeoani (BC), 1 spec., 29.05.1970, 1 spec., 06.08.1970, 1 spec., 10.08.1971, 1 spec., 11.08.1971, 1 spec., 12.08.1971, 1 spec., 10.08.1971, 1 spec., 11.08.1971, 1 spec., 07.06.1972, 1 spec., 10.06.1972, 1 spec., 07.08.1973, leg. V.N.

3 ♀♀: Gârboavele (GL), 1 spec., 05.08.1967; Ardeoani (BC), 1 spec., 24.08.1969, 1 spec., 17.08.1970, leg. V.N.

Genus *Parasemia* Hübner, 1820

Parasemia plantaginis (Linnaeus, 1758)

1 ♂: 1 spec., 18.05.1952, leg. A.A.

1 ♀: 1 spec., 25.08.1933, leg. A.A.

f. plantaginis Linnaeus, 1758

2 spec., 02.07.1933, 1 spec., 07.08.1958, leg. A.A.

Genus *Diaphora* Stephens, 1827

Diaphora mendica (Clerck, 1759)

(= *Spilosoma* Curtis, 1825)

9 ♂♂: 2 spec., 06.05.1959, leg. A.A.; Ardeoani (BC), 1 spec., 11.05.1970, 1 spec., 15.05.1970, 1 spec., 12.05.1970, 2 spec., 29.05.1973, 1 spec., 15.06.1974, leg. V.N.; Racova (BC), 1 spec., 11.06.1975, leg. A.G.

28 ♀♀: Ardeoani (BC), 1 spec., 28.04.1970, 1 spec., 29.04.1970, 2 spec., 08.05.1970, 1 spec., 09.05.1970, 1 spec., 21.05.1970, 1 spec., 14.05.1970, 1 spec., 04.05.1971, 1 spec., 15.05.1971, 1 spec., 26.05.1971, 2 spec., 23.04.1972, 1 spec., 09.05.1973, 1 spec., 11.05.1972, 1 spec., 25.05.1972, 1 spec., 01.06.1972, 1 spec., 01.05.1972, 2 spec., 03.05.1973, 1 spec., 19.05.1973, 2 spec., 28.05.1973, 1 spec., 07.06.1973, 2 spec., 19.06.1973, 1 spec., 25.06.1973, 1 spec., 26.06.1973, 1 spec., 25.06.1974, leg. V.N.

Genus *Phragmatobia* Stephens, 1828

Phragmatobia fuliginosa (Linnaeus, 1758)

39 ♂♂: Sărata (BC), 1 spec., 19.09.1967, leg. A.G.; Ardeoani (BC), 1 spec., 08.05.1970, 2 spec., 28.06.1970, 1 spec., 16.09.1970, 1 spec., 05.09.1970, 1 spec., 12.05.1971, 1 spec., 15.05.1971, 1 spec., 16.05.1971, 1 spec., 25.05.1971, 2 spec., 03.08.1971, 1 spec., 23.08.1971, 1 spec., 15.04.1972, 1 spec., 16.04.1972, 1 spec., 11.05.1972, 1 spec., 13.05.1972, 1 spec., 15.05.1972, 1 spec., 17.05.1972, 1 spec., 16.05.1972, 1 spec., 19.05.1972, 1 spec., 23.06.1972, 1 spec., 01.07.1972, 1 spec., 06.07.1972, 1 spec., 22.07.1972, 1 spec., 02.08.1972, 1 spec., 03.08.1972, 2 spec., 12.08.1972, 1 spec., 29.08.1972, 1 spec., 30.08.1972, 1 spec., 04.09.1972, 1 spec., 11.09.1972, 1 spec., 02.05.1973, 1 spec., 27.06.1973, 1 spec., 23.07.1973, 1 spec., 18.08.1973, 1 spec., 22.09.1973, leg. V.N.; Scutaru (BC), 1 spec., 09.08.1974, leg. D.H.

19 ♀♀: Ardeoani (BC), 1 spec., 19.05.1970, 1 spec., 09.07.1970, 1 spec., 17.07.1971, 1 spec., 23.07.1971, 1 spec., 24.07.1971, 1 spec., 28.07.1971, 1 spec., 28.08.1971, 1 spec., 29.08.1971, 1 spec., 11.09.1971, 1 spec., 16.04.1972, 1 spec., 24.04.1972, 1 spec., 09.05.1972, 1 spec., 23.07.1972, 1 spec., 27.07.1972, 1 spec., 02.08.1972, 1 spec., 19.08.1972, 1 spec., 28.08.1972, 1 spec., 06.05.1973, leg. V.N.; Babadag (CT), 1 spec., 09.06.1973, leg. D.H.; Ardeoani (BC), 1 spec., 06.07.1973, leg. V.N.

f. fuliginosa (Linnaeus, 1758)

4 ♂♂: Ardeoani (BC), 07.05.1970, 1 spec., 17.05.1970, 1 spec., 13.05.1972, 1 spec., 11.05.1975, leg. V.N.

2 ♀♀: Ardeoani (BC), 1 spec., 14.04.1972, 1 spec., 16.04.1972, leg. V.N.

Genus *Arctinia* Eichwale, 1831

Arctinia caesarea Goeze, 1781

10 ♂♂: Ardeoani (BC), 1 spec., 22.06.1970, 1 spec., 07.06.1971, 1 spec., 04.07.1971, 1 spec., 11.06.1972, 1 spec., 24.06.1974, 1 spec., 14.05.1975, 1 spec., 17.05.1975, 3 spec., 20.05.1975, leg. V.N.

15 ♀♀: Ardeoani (BC), 1 spec., 30.05.1970, 1 spec., 22.06.1970, 1 spec., 13.05.1971, 1 spec., 31.05.1971, 1 spec., 10.06.1972, 1 spec., 21.05.1973, 1 spec., 24.05.1973, 2 spec., 31.05.1974, 1 spec., 03.06.1974, 1 spec., 14.05.1975, 4 spec., 20.05.1975, leg. V.N.

Genus *Spilosoma* Curtis, 1825

Spilosoma lubricipeda (Linnaeus, 1758)

28 ♂♂: Ardeoani (BC), 1 spec., 29.04.1970, 1 spec., 11.05.1970, 2 spec., 16.05.1970, 2 spec., 31.05.1970, 1 spec., 03.06.1970, 1 spec., 29.07.1970, 1 spec., 31.05.1971, 1 spec., 08.08.1971, 2 spec., 10.08.1971, 1 spec., 22.08.1971, 1 spec., 20.05.1972, 1 spec., 21.05.1972, 1 spec., 02.06.1972, 1 spec., 08.05.1973, 2 spec., 20.05.1973, 1 spec., 03.06.1973, 1 spec., 19.06.1973, 1 spec., 24.06.1973, 1 spec., 26.06.1973, 1 spec., 10.06.1974, 1 spec., 15.06.1974, 1 spec.,

18.06.1975, 1 spec., 25.07.1975, leg. V.N.; Racova (BC), 1 spec., 04.06.1975, leg. A.G.

3 ♀♀: Ardeoani (BC), 1 spec., 07.05.1970, 1 spec., 19.06.1973, 1 spec., 17.05.1975, leg. V.N.

f. paucipuncta Fuchs, 1892

4 ♂♂: Mărgineni (BC), 2 spec., 29.07.1973; Racova (BC), 1 spec., 11.06.1975, leg. A.G.; Ardeoani (BC), 1 spec., 15.08.1973, leg. V.N.

2 ♀♀: Racova (BC), 2 spec., 11.06.1975, leg. A.G.

Spilosoma lutea (Hufnagel, 1766)

27 ♂♂: Ardeoani (BC), 1 spec., 13.06.1971, 1 spec., 07.07.1971, 1 spec., 04.06.1972, 2 spec., 12.06.1972, 1 spec., 22.06.1972, 1 spec., 27.06.1972, 1 spec., 20.06.1973, 2 spec., 23.06.1973, 1 spec., 25.06.1973, 1 spec., 26.06.1973, 2 spec., 27.06.1973, 1 spec., 28.06.1973, 1 spec., 27.07.1973, 1 spec., 15.06.1974, 1 spec., 18.06.1974, 1 spec., 25.06.1974, 2 spec., 26.06.1974, 1 spec., 28.06.1974, 1 spec., 02.07.1974, 1 spec., 28.06.1975, leg. V.N.; Racova (BC), 2 spec., 11.06.1975; Fântânele (BC), 1 spec., 24.06.1975, leg. A.G.

11 ♀♀: Ardeoani (BC), 1 spec., 18.06.1971, 1 spec., 29.06.1971, 1 spec., 29.06.1972, 1 spec., 12.06.1973, 2 spec., 13.06.1973, 1 spec., 24.06.1973, 2 spec., 29.06.1973, 1 spec., 30.06.1974, leg. V.N.; Racova (BC), 1 spec., 11.06.1975, leg. A.G.

Spilosoma urticae (Esper, 1789)

3 ♂♂: Ardeoani (BC), 1 spec., 06.06.1971, 1 spec., 03.06.1973, 1 spec., 12.08.1973, leg. V.N.

2 ♀♀: 1 spec., 13.06.1958, 1 spec., 06.05.1959, leg. A.A.

f. pluripuncta Rebel, 1909

11 ♂♂: Ardeoani (BC), 1 spec., 08.08.1971, 1 spec., 17.05.1972, 1 spec., 28.07.1972, 1 spec., 03.08.1972, 1 spec., 21.05.1973, 1 spec., 26.05.1973, 1 spec., 02.06.1973, 1 spec., 07.06.1973, 1 spec., 20.06.1973, 1 spec., 06.08.1973, 1 spec., 23.06.1974, leg. V.N.

7 ♀♀: Ardeoani (BC), 1 spec., 31.08.1970, 1 spec., 27.08.1971, 1 spec., 30.05.1973, 1 spec., 19.06.1973, 1 spec., 29.06.1973, 1 spec., 06.08.1973, 1 spec., 18.06.1975, leg. V.N.

Genus Callimorpha Latreille, 1809

Callimorpha dominula (Linnaeus, 1758)

3 ♂♂: Meseș (SJ), 3 spec., 25.07.1975, leg. A.T.

2 ♀♀: 1 spec., 13.08.1918, leg. A.A.; Meseș (SJ), 1 spec., 04.07.1968, leg. A.T.

Genus Coscinia Hübner, 1819

(= *Euprepia* Agassiz, 1846)

Coscinia striata (Linnaeus, 1758)

Moldova veche (CS), 1 spec., 12.06.1975, leg. A.T.

f. intermedia Spuler, 1906

1 spec., 05.09.1933, 1 spec., 27.08.1942, leg. A.A.

Coscinia cribraria (Linnaeus, 1758)

1 spec., 09.08.1955, 1 spec., 11.08.1956, leg. A.A.

Genus Euplagia Hübner, 1820

(= *Panaxia* Tams, 1939)

Euplagia quadripunctaria (Poda, 1761)

30 ♂♂: 1 spec., 24.06.1959, leg. A.A.; Ardeoani (BC), 1 spec., 06.08.1970, 1 spec., 01.08.1970, 1 spec., 09.08.1970, 1 spec., 18.08.1970, 1 spec., 20.08.1970, 4 spec., 21.08.1970, 1 spec., 15.08.1971, 1 spec., 23.08.1971, 1 spec., 14.08.1972, 1 spec., 18.08.1972, 1 spec., 18.08.1973, 1 spec., 24.08.1983, 1 spec., 16.08.1975; Tescani (BC), 3 spec., 25.07.1971, 1 spec., 15.08.1972, leg. V.N.; Valea Frumoasei (BC), 1 spec., 14.07.1972; Răchitoasa (BC), 2 spec., 20.07.1972, leg. A.G.; Breazu (IS), 1 spec., 27.07.1972, 1 spec., 23.08.1972, leg. I.G.; Hemeiuși (BC), 1 spec., 06.07.1975, leg. A.V.; Gherăiești (BC), 1 spec., 29.07.1975; Tamași (BC), 1 spec., 31.07.1975, leg. D.H., 1 spec., 31.07.1975, leg. A.G.

19 ♀♀: Sohodol (VN), 1 spec., 12.08.1960, leg. A.A.; Iași, 1 spec., 20.08.1966; Ardeoani (BC), 1 spec., 08.08.1970, 2 spec., 21.08.1970, 1 spec., 28.08.1970, 1 spec., 12.08.1970, 1 spec., 15.08.1971, 2 spec., 22.08.1971, 1 spec., 26.08.1971, 1 spec., 29.07.1972, 1 spec., 09.08.1973, 1 spec., 23.08.1973; Breazu (IS), 1 spec., 09.08.1972; Tescani (BC), 3 spec., 15.08.1972, leg. V.N.; Scutaru (BC), 09.08.1974, leg. A.G.

Genus Atolmis Hübner, 1819

Atolmis rubricollis (Linnaeus, 1758)

15 ♂♂: Ardeoani (BC), 1 spec., 26.06.1970, 2 spec., 25.06.1971, 1 spec., 10.06.1972, 1 spec., 15.06.1972, 1 spec., 29.06.1973, 1 spec., 05.07.1973, 1 spec., 06.07.1973, 1 spec., 27.06.1974, 2 spec., 28.06.1975; Tescani (BC), 3 spec., 07.07.1971, leg. V.N.; Runc (BC), 1 spec., 14.07.1971, leg. A.G.

4 ♀♀: Ardeoani (BC), 1 spec., 05.07.1971, 1 spec., 28.06.1974; Tescani (BC), 1 spec., 07.07.1971, leg. V.N., 1 unlabeled specimen.

Genus Cybosia Hübner, 1819

Cybosia mesomella (Linnaeus, 1758)

3 ♀♀: Tescani (BC), 1 spec., 07.06.1972; Ardeoani (BC), 1 spec., 21.06.1973, 1 spec., 02.07.1973, leg. V.N.

Genus Eilema Hübner, 1819

Eilema complana Linnaeus, 1758

6 ♂♂: Ardeoani (BC), 1 spec., 04.07.1971, 1 spec., 05.07.1971, 1 spec., 12.07.1973, 1 spec., 23.07.1973, 1 spec., 09.08.1973, 1 spec., 10.08.1973, leg. V.N.

5 ♀♀: Ardeoani (BC), 1 spec., 25.08.1971, 2 spec., 10.07.1972, 1 spec., 06.08.1973, 1 spec., 09.09.1973, leg. V.N.

Eilema lurideola (Zincken,1817)

3 ♂♂: Tescani (BC), 1 spec., 07.07.1971; Ardeoani (BC), 1 spec., 29.06.1972, 1 spec., 02.07.1972, leg. V.N.

2 ♀♀: Tescani (BC), 1 spec., 07.07.1971; Ardeoani (BC), 1 spec., 10.07.1972, leg. V.N.

Eilema sororcula (Hufnagel,1766)

4 ♂♂: Ardeoani (BC), 1 spec., 31.05.1971, 1 spec., 16.05.1972, 1 spec., 17.05.1972, 1 spec., 02.06.1973, leg. V.N.

7 ♀♀: Ardeoani (BC), 1 spec., 02.05.1971, 1 spec., 17.05.1971, 1 spec., 26.05.1971, 1 spec., 05.06.1971, 1 spec., 10.05.1975, leg. V.N., 1 spec., 26.09.1958, 1 spec., 08.08.1959, leg. A.A.

Eilema depressa (Esper,1787)

(= *deplana* Esper,1787)

10 ♂♂: Răchitoasa (BC), 1 spec., 15.07.1972, 5 spec., 19.07.1972; Valea Frumoasei (BC), 1 spec., 15.09.1972; Bacău, 1 spec., 20.08.1972, leg. A.G., Ardeoani (BC), 1 spec., 08.08.1973, 1 spec., 09.08.1973., leg. V.N.

13 ♀♀: Valea Frumoasei (BC), 3 spec., 15.07.1972; Răchitoasa (BC), 8 spec., 19.07.1972; Bacău, 1 spec., 20.08.1972, 1 spec., 30.08.1972, leg. A.G.

Eilema pallifrons Zeller,1847

(= *pygmaeola ssp. pallifrons* Zeller, 1847)

2 ♂♂: Ardeoani (BC), 1 spec., 14.08.1971, 1 spec., 29.08.1971, leg. V.N.

1 ♀: Ardeoani (BC),14.09.1970, leg. V.N.

Genus *Lithosia* Fabricius, 1798

Lithosia quadra (Linnaeus,1758)

13 ♂♂: Ardeoani (BC), 1 spec., 30.08.1970, 1 spec., 28.07.1971, 1 spec., 01.08.1970, 1 spec., 11.08.1971, 1 spec., 30.08.1971, 1 spec., 11.09.1971, 1 spec., 14.08.1972, 1 spec., 13.07.1973, 1 spec., 16.07.1973, 1 spec., 23.07.1973, 1 spec., 09.08.1973, 1 spec., 09.08.1973, 1 spec., 29.08.1973, 1 spec., 02.09.1973, leg. V.N.

8 ♀♀: Ardeoni (BC), 1 spec., 14.07.1970, 1 spec., 22.07.1971, 1 spec., 30.07.1971, 1 spec., 20.08.1971, 1 spec., 11.09.1971, 1 spec., 09.08.1973, 1 spec., 29.08.1973; Tescani (BC), 1 spec., 07.07.1971, leg. V.N.

Genus *Setina* Schrank,1802

Setina irrorella (Linnaeus,1758)

3 ♂♂: 1 spec., 13.05.1936, 1 spec., 08.07.1945, 1 spec., 11.08.1956, leg. A.A.

Genus *Miltochrista* Hübner,1819

Miltochrista miniata (Forster,1771)

12 ♂♂: Nadișa (BC), 1 spec., 24.06.1971; Ardeoani (BC), 1 spec., 25.06.1971, 1 spec., 30.06.1972, 1 spec., 09.07.1972; Tescani (BC), 2 spec., 07.07.1971, 1 spec., 25.07.1971, 1 spec., 05.07.1973; Schit, 1 spec.,

09.07.1972, leg. V.N.; Valea Frumoasei (BC), 3 spec., 15.07.1972 leg. A.G.

3 ♀♀: Tescani (BC), 2 spec., 07.07.1971; Ardeoani (BC), 1 spec., 08.07.1972 leg. V.N.

Genus *Amata* Fabricius,1807

Amata phegea (Linnaeus,1758)

76 ♂♂: 1 spec., 28.06.1917, leg. A.A.; Sohodol (VN), 1 spec., 11.06.1961; Trebeș (BC), 1 spec., 23.06.1962, Văratec (NT), 1 spec., 17.07.1962; Grigoreni (BC), 1 spec., 08.06.1969; Răcăciuni (BC), 1 spec., 25.06.1970, leg. A.G.; Tescani (BC), 10 spec., 14.07.1970, 1 spec., 27.06.1971, 1 spec., 18.07.1971, 1 spec., 25.07.1971, leg. V.N.; Mărgineni (BC), 1 spec., 19.08.1970, leg. V.N.; Mărgineni (BC), 1 spec., 19.08.1970, 1 spec., 17.08.1973; Căiuți (BC), 1 spec., 23.08.1970; Dofteana (BC), 1 spec., 11.05.1971; Slănic (BC), 1 spec., 11.06.1971, leg. A.G.; Pădurea Nadișa (BC), 4 spec., 24.06.1971, leg. V.N.; Pietricica (BC), 1 spec., 10.07.1971, leg. A.G.; Luncani (BC), 2 spec., 24.06.1972; Cermu (BC), 3 spec., 12.07.1972, leg. V.N.; Frumoasa (BC), 3 spec., 14.07.1972, 5 spec., 15.07.1972; Răchitoasa (BC), 1 spec., 19.07.1972, 1 spec., 20.07.1972; Dospinești (BC), 1 spec., 02.08.1972; Măgura (BC), 1 spec., 24.08.1972; Babadag (TL), 1 spec., 13.06.1973; Valea Budului (BC), 1 spec., 17.07.1973, Hemeiuș (BC), 3 spec., 15.07.1974, 1 spec., 29.07.1974, 1 spec., 02.08.1974; Fântânele (BC), 22 spec., 24.06.1975, leg. A.G.; Itești (BC), 1 spec., 12.07.1975, leg. D.H.

32 ♀♀: Babadag (TL), 1 spec., 06.07.1956, leg. A.A.; Bijghir (BC), 1 spec., 19.05.1970; Urechești (BC), 1 spec., 10.06.1970, leg. A.G.; Tescani (BC), 2 spec., 14.07.1970, leg. V.N.; Slănic (BC), 1 spec., 11.06.1971; Runc (BC), 1 spec., 14.07.1971; Răchitoasa (BC), 1 spec., 20.06.1975, 1 spec., 20.06.1975; Valea Frumoasei (BC), 1 spec., 13.07.1972, 1 spec., 14.07.1972, 2 spec., 15.07.1972; Mărgineni (BC), 1 spec., 16.07.1973, 1 spec., 17.07.1973, 2 spec., 17.08.1972; Valea Budului (BC), 1 spec., 17.07.1973; Hemeiuș (BC), 1 spec., 29.07.1974; Fântânele (BC), 10 spec., 24.06.1975, leg. A.G.; Itești (BC), 1 spec., 12.07.1975, leg. D.H.; Valea Seacă (BC), 1 spec., 09.07.1977; Gherăiești (BC), 1 spec., 11.07.1978, leg. A.G.

Genus *Dysauxes* Hübner,1819

Dysauxes ancilla (Linnaeus,1767)

1 ♂: Ardeoani (BC), 1 spec., 06.08.1973, leg. V.N.

2 ♀♀: Ploscuțeni (SV) 1 spec., 07.07.1943, leg. A.A.; Ardeoani (BC), 1 spec., 22.07.1972, leg. V.N.

Dysauxes famula (Freyer,1836)

2 ♂♂: Agigea (CT), 1 spec., 26.06.1964, 1 spec., 28.06.1964, leg. V.N.

1 ♀: Agigea (CT), 1 spec., 26.06.1964, leg. A.A.

Family LYMANTRIIDAE Hampson, 1893

Genus *Arctornis* Germar, 1810

Arctornis alba (Bremer, 1861)

4 ♂♂: Ardeoani (BC), 1 spec., 02.08.1971, 1 spec., 03.08.1971, 1 spec., 29.07.1972, 1 spec., 06.08.1973, leg. V.N.

Arctornis l. nigrum (Müller, 1764)

1 ♂: Tescani (BC), 1 spec., 07.07.1971, leg. V.N.

1 ♀: Ardeoani (BC), 1 spec., 18.07.1973, leg. V.N.

Genus *Leucoma* Hübner, 1822

Leucoma salicis (Linnaeus, 1758)

15 ♂♂: 1 spec., 20.06.1941, leg. A.A.; Ardeoani (BC), 1 spec., 19.06.1970, 1 spec., 19.06.1970, 1 spec., 26.06.1970, 1 spec., 06.09.1970, 1 spec., 09.09.1970, 1 spec., 04.10.1971, 1 spec., 06.06.1972, 1 spec., 16.06.1972, 1 spec., 21.06.1971, 1 spec., 05.09.1972, 1 spec., 08.09.1972, 1 spec., 22.09.1973, 1 spec., 27.06.1973, 1 spec., 28.08.1973, leg. V.N.

4 ♀♀: Ardeoani (BC), 1 spec., 19.08.1970; Buhoci (BC), 1 spec., 21.08.1970, 1 spec., 16.06.1972, leg. V.N.; Moldova veche (CS), 1 spec., 12.08.1971, leg. F.K.

Genus *Lymantria* Hübner, 1819

Lymantria dispar (Linnaeus, 1758)

33 ♂♂: 1 spec., 26.06.1917 leg. A.A.; Ardeoani (BC), 1 spec., 29.07.1970, 1 spec., 30.07.1970, 1 spec., 31.07.1970, 1 spec., 06.08.1970, 1 spec., 07.08.1970, 1 spec., 24.08.1970, 1 spec., 02.08.1971, 1 spec., 04.08.1971, 1 spec., 07.08.1971, 1 spec., 08.08.1971, 2 spec., 11.08.1971, 1 spec., 14.08.1971, 1 spec., 04.10.1971, 1 spec., 22.07.1972, 1 spec., 24.07.1972, 1 spec., 09.08.1972, 1 spec., 22.07.1973, 1 spec., 31.07.1973, 1 spec., 14.08.1973, 1 spec., 20.08.1973, 1 spec., 28.08.1973, 1 spec., 24.08.1973, 1 spec., 08.09.1973, 1 spec., 22.09.1973, 1 spec., 24.07.1974, 1 spec., 11.08.1974, 1 spec., 23.07.1975, leg. V.N.; Dospinești (BC), 1 spec., 02.08.1972; Bacău, 2 spec., 08.08.1972, 1 spec., 10.08.1972, leg. A.G., 1 ♀: Tecuci (GL), 1 spec., 14.06.1932, leg. A.A.

f. disparina (Hering, 1926)

3 ♂♂: Ardeoani (BC), 1 spec., 06.08.1970, 1 spec., 03.08.1971, 1 spec., 08.08.1971, leg. V.N.

Lymantria monacha (Linnaeus, 1758)

4 ♂♂: Iași, 1 spec., 08.08.1916, 1 spec., 28.04.1941, 1 spec., 28.07.1957 leg. A.A.; Ardeoani (BC), 1 spec., 22.07.1971, leg. V.N.

1 ♀: 1 spec., 07.08.1917, leg. A.A.

Genus *Euproctis* Hübner, 1819

Euproctis chrysorrhoea (Linnaeus, 1758)

8 ♂♂: Babadag (CT), 1 spec., 29.06.1957; Tescani (BC), 2 spec., 07.07.1971; Ardeoani (BC), 1 spec.,

05.07.1972, 1 spec., 23.07.1973, leg. V.N.; Scutaru (BC), 3 spec., 09.08.1974, leg. D.H.

f. punctigera Teich, 1889

5 ♂♂: Ardeoani (BC), 1 spec., 08.07.1970, 1 spec., 29.06.1971, 1 spec., 06.07.1973, 2 spec., 24.07.1973, leg. V.N.

1 ♀: Ardeoani (BC), 1 spec., 02.08.1971, leg. V.N.

Euproctis similis (Fuessly, 1775)

4 ♂♂: Tecuci (GL), 1 spec., 08.07.1954, leg. A.A.; Scutaru (BC), 3 spec., 09.08.1974, leg. D.H.

2 ♀♀: Babadag (CT), 1 spec., 09.06.1973, leg. E.P.; Scutaru (BC), 1 spec., 09.08.1974, leg. D.H.

Genus *Calliteara* Butler, 1881

(=*Dasychira* Hübner, 1809)

Calliteara fuscelina (Linnaeus, 1758)

1 ♂: Ardeoani (BC), 1 spec., 29.07.1973, leg. V.N.

Calliteara pudibunda (Linnaeus, 1758)

18 ♂♂: Cătălești (BC), 1 spec., 13.08.1959, leg. A.A.; Ardeoani (BC), 2 spec., 08.05.1970, 1 spec., 15.05.1970, 1 spec., 20.05.1970, 1 spec., 21.05.1970, 1 spec., 23.05.1971, 1 spec., 19.05.1971, 1 spec., 13.05.1972, 1 spec., 15.05.1972, 1 spec., 16.05.1972, 1 spec., 19.05.1972, 1 spec., 09.08.1972, 1 spec., 10.05.1973, 1 spec., 01.06.1973, 1 spec., 12.05.1974, 1 unlabeled specimen, leg. V.N.; Măgura –Tg Ocna (BC), 1 spec., 08.10.1971, leg. A.G.

3 ♀♀: Ardeoani (BC), 1 spec., 22.05.1970, 1 spec., 20.05.1971, 1 spec., 31.05.1974, leg. V.N.

f. concolor Staudinger, 1861

5 ♂♂: Ardeoani (BC), 1 spec., 17.05.1971, 1 spec., 19.05.1971, 1 spec., 20.05.1971, 1 spec., 21.05.1970, 1 spec., 23.05.1971, leg. V.N.

1 ♀: Ardeoani (BC), 1 spec., 16.05.1970, leg. V.N.

Genus *Laelia* Stephens, 1828

Laelia coenosa (Hübner, 1808)

9 ♂♂: Sulina, 1 spec., 30.06.1964; Sf. Gheorghe (TL), 1 spec., 07.06.1972, leg. V.N.; Babadag (TL), 1 spec., 09.06.1973, leg. L.P., Scutaru (BC), 5 spec., 09.08.1974, leg. D.H.; Bacău, 1 spec., 11.08.1976, leg. A.G.

7 ♀♀: Sulina (TL), 1 spec., 08.07.1979, leg. A.P.G.; Sf. Gheorghe (TL), 1 spec., 30.07.1971, leg. V.N.; Babadag (TL), 2 spec., 09.06.1973, leg. L.P.; Scutaru (BC), 3 spec., 09.08.1974, leg. D.H..

Genus *Orgyia* Ochsenheimer, 1810

Orgyia antiqua (Linnaeus, 1758)

15 ♂♂: Ardeoani (BC), 1 spec., 03.09.1970, 1 spec., 17.09.1970, 1 spec., 20.09.1970, 2 spec., 03.10.1971, 1 spec., 04.10.1971, 8 spec., 28.05.1972, 1 spec., 12.06.1972, leg. V.N.

14 ♀♀: Ardeoani (BC), 14 spec., 28.05.1972, exuviae leg. V.N.

Genus *Penthophera* Germar, 1812

(= *Hypogymna* Hübner, 1806)

Penthophera morio (Linnaeus, 1767)

4 ♂♂: 1 spec., 12.06.1959, leg. A.A.; Dărmănești (BC), 1 spec., 24.06.1968, leg. V.N.; Mocior (MS), 1 spec., 06.05.1974, leg. M.M.; Herculan (CS), 1 spec., 10.08.1977, leg. A.G.

Family NOCTUIDAE Latreille 1809

Genus *Acontia* Ochsenheimer, 1816

Acontia lucida (Hufnagel, 1766)

1 ♂: Valea Frumoasei (BC), 1 spec., 15.07.1972, leg. A.G.

2 ♀♀: Valea lui David (IS), 1 spec., 26.05.1956, leg. A.A.; Ardeoani (BC), 1 spec., 28.07.1971, leg. V.N.

f. albicollis (Fabricius, 1781)

1 spec., 22.07.1958, leg. A.A.

f. insolatrix Hübner, 1822

1 spec., 31.08.1931, leg. A.A.

Acontia trabealis (Scopoli, 1763)

23 ♂♂: Țigănești (GL), 1 spec., 05.11.1941 leg. A.A.; Ardeoani (BC), 1 spec., 09.09.1970, 1 spec., 29.06.1971, 1 spec., 02.08.1971, 1 spec., 12.08.1971, 1 spec., 14.08.1971, 1 spec., 17.08.1971, 2 spec., 23.08.1971, 1 spec., 27.08.1971, 1 spec., 21.05.1972, 1 spec., 23.05.1972, 1 spec., 25.05.1972, 1 spec., 04.06.1972, 2 spec., 02.08.1972, 1 spec., 28.08.1972, 1 spec., 03.06.1973, 1 spec., 08.06.1973, 1 spec., 01.07.1973, 1 spec., 23.07.1973, 1 spec., 12.08.1973, 1 spec., 02.09.1973, leg. V.N.

16 ♀♀: Tecuci (GL), 1 spec., 24.07.1943, leg. A.A.; Ardeoani (BC), 2 spec., 08.08.1971, 1 spec., 15.08.1971, 1 spec., 22.08.1971, 4 spec., 23.08.1971, 1 spec., 16.05.1972, 1 spec., 08.07.1972, 1 spec., 26.07.1972, 1 spec., 29.07.1972, 1 spec., 10.08.1973, 1 spec., 13.08.1973, leg. V.N.; Bacău, 1 spec., 20.08.1972, leg. A.G.

Genus *Acronicta* Ochsenheimer, 1816

(= *Apatele* Hübner, 1822)

Acronicta aceris (Linnaeus, 1758)

2 spec.: Furceni (GL), 1 spec., 18.06.1939; Bârnova (IS), 1 spec., 30.10.1958, leg. A.A.

Acronicta leporina (Linnaeus, 1758)

15 ♂♂: Ardeoani (BC), 1 spec., 21.05.1970, 1 spec., 10.06.1970, 1 spec., 16.08.1970, 1 spec., 20.08.1970, 1 spec., 23.07.1971, 1 spec., 07.08.1971, 1 spec., 08.08.1971, 1 spec., 26.07.1972, 1 spec., 07.05.1973, 1 spec., 01.07.1973, 1 spec., 11.05.1975, 1 spec., 17.05.1975, 1 spec., 27.05.1975, 11 spec., 18.06.1975; Tescani (BC), 1 spec., 07.07.1971, leg. V.N.

9 ♀♀: Ardeoani (BC), 1 spec., 16.08.1971, 2 spec., 17.05.1972, 1 spec., 30.07.1972, 1 spec., 13.10.1972, 1 spec., 28.06.1973, 1 spec., 13.08.1973, 1 spec., 21.08.1973, 1 spec., 07.09.1973, leg. V.N.

f. grisea Cochrane, 1906

Ardeoani (BC), 1 spec., 09.08.1972, leg. V.N.

Acronicta strigosa (Denis & Schiffermüller, 1775)

22 ♂♂: Ardeoani (BC), 1 spec., 19.06.1970, 1 spec., 25.05.1971, 1 spec., 05.06.1971, 1 spec., 08.06.1971, 1 spec., 20.06.1971, 1 spec., 24.05.1972, 1 spec., 06.06.1972, 1 spec., 12.06.1972, 1 spec., 22.06.1972, 1 spec., 30.06.1972, 1 spec., 02.06.1973, 2 spec., 11.06.1973, 1 spec., 23.06.1971, 1 spec., 28.06.1973, 1 spec., 03.07.1973, 1 spec., 05.07.1973, 1 spec., 21.06.1974, 2 spec., 28.06.1974, 1 spec., 29.06.1974, 1 spec., 14.07.1974, leg. V.N.

7 ♀♀: Ardeoani (BC), 1 spec., 25.06.1970, 1 spec., 05.06.1971, 1 spec., 08.06.1971, 1 spec., 26.06.1973, 1 spec., 28.06.1973, 1 spec., 29.06.1973, 1 spec., 07.07.1973, leg. V.N.

f. bryophiloides Horm., 1891

4 ♂♂: Ardeoani (BC), 2 spec., 15.06.1971, 1 spec., 12.06.1972, 1 spec., 14.06.1972, leg. V.N.

Acronicta alni (Linnaeus, 1767)

2 ♂♂: Ardeoani (BC), 1 spec., 31.07.1970, leg. V.N.; Racova-Runc (BC), 1 spec., 14.07.1971, leg. A.G.

Acronicta cuspis (Hübner, 1813)

4 ♂♂: Schit-Frumoasa (BC), 1 spec., 13.07.1971, Ardeoani (BC), 1 spec., 07.08.1971, 1 spec., 10.08.1971, 1 spec., 07.08.1974, leg. V.N.

3 ♀♀: Ardeoani (BC), 1 spec., 17.05.1970, 1 spec., 24.08.1972, 1 spec., 25.08.1972, leg. V.N.

Acronicta psi (Linnaeus, 1758)

15 ♂♂: Ardeoani (BC), 1 spec., 29.04.1970, 1 spec., 27.05.1970, 1 spec., 20.08.1970, 1 spec., 22.08.1970, 1 spec., 17.05.1971, 1 spec., 23.05.1971, 1 spec., 06.05.1972, 1 spec., 29.05.1972, 1 spec., 28.07.1972, 1 spec., 29.08.1972, 2 spec., 07.05.1973, 1 spec., 08.08.1973, 1 spec., 05.09.1973, 1 spec., 11.05.1974, leg. V.N.

4 ♀♀: Tecuci (GL), 1 spec., 23.05.1933, 1 spec., 26.05.1950, leg. A.A.; Ardeoani (BC), 1 spec., 29.05.1970, 1 spec., 19.05.1971, leg. V.N.

Acronicta tridens (Denis & Schiffermüller, 1775)

8 ♂♂: Ardeoani (BC), 1 spec., 13.08.1970, 1 spec., 26.05.1971, 1 spec., 16.05.1972, 1 spec., 09.07.1972, 2 spec., 24.07.1973, 1 spec., 30.07.1973, 1 spec., 02.09.1973, leg. V.N.

3 ♀♀: Ardeoani (BC), 1 spec., 10.05.1970, 1 spec., 26.05.1970, 1 spec., 23.07.1973, leg. V.N.

Acronicta auricoma (Denis & Schiffermüller, 1775)

Ardeoani (BC), 1 spec., 25.09.1973, leg. V.N.

Acronicta euphorbiae (Denis & Schiffermüller, 1775)

Ardeoani (BC), 1 spec., 21.04.1970 leg. V.N.

Acronicta rumicis (Linnaeus, 1758)

89 ♂♂: Ardeoani (BC), 3 spec., 21.04.1970, 2 spec., 15.05.1970, 1 spec., 17.05.1970, 1 spec., 24.05.1970, 1 spec., 26.05.1970, 1 spec., 20.07.1970, 1 spec., 11.08.1970, 1 spec., 12.09.1970, 1 spec., 11.10.1970, 1

spec., 26.04.1971, 2 spec., 27.04.1971, 1 spec., 28.04.1971, 1 spec., 30.04.1971, 1 spec., 17.05.1971, 3 spec., 26.05.1971, 1 spec., 31.05.1971, 1 spec., 30.06.1971, 1 spec., 22.07.1971, 1 spec., 24.07.1971, 1 spec., 28.07.1971, 1 spec., 03.08.1971, 1 spec., 08.08.1971, 1 spec., 12.08.1971, 1 spec., 18.08.1971, 1 spec., 19.08.1971, 1 spec., 31.08.1971, 1 spec., 04.09.1971, 2 spec., 15.09.1971, 1 spec., 08.10.1971, 1 spec., 09.04.1972, 1 spec., 15.04.1972, 2 spec., 16.04.1972, 1 spec., 09.05.1972, 1 spec., 11.05.1972, 2 spec., 13.05.1972, 1 spec., 15.05.1972, 1 spec., 18.05.1972, 1 spec., 20.05.1972, 1 spec., 23.05.1972, 1 spec., 24.05.1972, 1 spec., 10.07.1972, 1 spec., 23.07.1972, 1 spec., 03.08.1972, 1 spec., 12.08.1972, 1 spec., 25.08.1972, 1 spec., 03.09.1972, 2 spec., 06.09.1972, 1 spec., 09.09.1972, 1 spec., 11.09.1972, 1 spec., 27.04.1973, 3 spec., 01.05.1973, 5 spec., 02.05.1973, 2 spec., 03.05.1973, 1 spec., 06.05.1973, 1 spec., 17.05.1973, 1 spec., 19.05.1973, 1 spec., 05.06.1973, 1 spec., 05.07.1973, 1 spec., 07.07.1973, 1 spec., 24.07.1973, 1 spec., 01.08.1973, 1 spec., 02.08.1973, 1 spec., 19.09.1973, 1 spec., 17.10.1973, 1 spec., 03.05.1974, 1 spec., 31.03.1975, 1 spec., 06.04.1975, 1 spec., 08.04.1975, 1 spec., 11.05.1975, 1 spec., 13.05.1975, 1 spec., 17.05.1975, leg. V.N.
45 ♀♀: Ardeoani (BC), 2 spec., 24.04.1970, 1 spec., 08.05.1970, 1 spec., 25.05.1970, 1 spec., 26.05.1970, 1 spec., 31.05.1970, 1 spec., 04.06.1970, 1 spec., 22.04.1971, 1 spec., 19.05.1971, 1 spec., 15.06.1971, 1 spec., 07.08.1971, 1 spec., 22.08.1971, 1 spec., 26.08.1971, 1 spec., 05.09.1971, 1 spec., 08.05.1972, 1 spec., 15.05.1972, 2 spec., 16.05.1972, 1 spec., 18.05.1972, 1 spec., 19.05.1972, 1 spec., 23.07.1972, 1 spec., 26.07.1972, 1 spec., 24.08.1972, 1 spec., 30.08.1972, 1 spec., 19.09.1972, 1 spec., 02.05.1973, 1 spec., 15.05.1973, 2 spec., 19.05.1973, 2 spec., 21.05.1973, 1 spec., 23.05.1973, 4 spec., 02.06.1973, 1 spec., 06.06.1973, 1 spec., 24.07.1973, 2 spec., 08.08.1973, 1 spec., 31.08.1973, 1 spec., 12.05.1974, 1 spec., 13.05.1975, 1 spec., 25.07.1975, Tescani (BC) 1 spec., 07.07.1971, leg. V.N.

Genus *Craniophora* Snellen, 1867

***Craniophora ligustri* (Denis&Schifferrmüller, 1775)**
4 ♂♂: Ardeoani (BC), 1 spec., 09.05.1970, 1 spec., 31.07.1972, 1 spec., 30.07.1974, 1 spec., 11.08.1975, leg. V.N.
3 ♀♀: Ardeoani (BC), 1 spec., 13.05.1971, 1 spec., 09.08.1972, 1 spec., 15.08.1973, leg. V.N.

Genus *Moma* Hübner, 1820

***Moma alpium* (Osbeck, 1778)**
2 ♂♂: 2 unlabeled specimens, leg. A.T.
2 ♀♀: Ardeoani (BC), 1 spec., 11.06.1972, leg. V.N., Mții Mezeș (SJ), 1 spec., 16.06.1973, leg. A.T.

Genus *Oxicesta* Hübner, 1820

***Oxicesta geographica* (Fabricius, 1787)**

1 spec., 16.08.1945, leg. A.A.
1 spec., 15.07.1958, leg. A.A.

Genus *Simyra* Ochsenheimer, 1816

***Simyra albovenosa* (Goeze, 1781)**

1♀: Ardeoani (BC), 1 spec., 31.05.1971, leg. V.N.

Genus *Subacronicta* Kozhantshikov, 1950

(= *Apatele* Hübner, 1822)

***Subacronicta megacephala* (Denis&Schifferrmüller, 1775)**

15 ♂♂: Cosmești (GL), 1 spec., 04.08.1934, leg. A.A.; Ardeoani (BC), 1 spec., 30.05.1970, 1 spec., 01.08.1970, 1 spec., 09.08.1970, 1 spec., 24.08.1970, 1 spec., 23.07.1971, 1 spec., 16.04.1972, 1 spec., 20.05.1972, 1 spec., 24.05.1972, 1 spec., 06.06.1972, 1 spec., 12.06.1972, 1 spec., 16.06.1972, 1 spec., 03.06.1974, 1 spec., 03.05.1975, Tescani (BC), 1 spec., 07.07.1971, leg. V.N.
4 ♀♀: Ardeoani (BC), 1 spec., 13.07.1971, 1 spec., 09.05.1972, 1 spec., 15.06.1972, 1 spec., 22.07.1973, leg. V.N.

Genus *Amphipyra* Ochsenheimer, 1816

***Amphipyra livida* (Denis&Schifferrmüller, 1775)**

4 ♂♂: Ardeoani (BC), 1 spec., 09.09.1969, 1 spec., 13.09.1969, 1 spec., 14.10.1971, 1 spec., 15.08.1972, leg. V.N.

***Amphipyra perflua* (Fabricius, 1787)**

1 ♂: Schit (BC), 1 spec., 13.07.1971, leg. V.N.
1 ♀: Schit (BC), 1 spec., 13.07.1971, leg. V.N.

***Amphipyra pyramidea* (Linnaeus, 1758)**

7 ♂♂: 1 spec., 03.09.1958; Ardeoani (BC), 1 spec., 22.07.1970, 1 spec., 18.07.1973, 1 spec., 20.07.1973; Shit Frumoasa (BC), 1 spec., 13.07.1971, 1 spec., 05.08.1971, leg. V.N.; Bacău, 1 spec., 09.09.1976, leg. A.G.

4 ♀♀: Bacău, 1 spec., 30.07.1971, 1 spec., 30.08.1971, leg. A.G.; Ardeoani (BC), 1 spec., 30.07.1974, 1 unlabeled specimen.

***f. pallida* Lambillion, 1908**

1♂: Ardeoani (BC), 1 spec., 20.08.1971, leg. V.N.
1♀: Moinești (BC), 1 spec., 10.1971, leg. V.N.

***Amphipyra tragopoginis* (Clerck, 1759)**

5 ♂♂: Ardeoani (BC), 1 spec., 10.09.1971, 1 spec., 02.10.1971, 1 spec., 03.10.1971, 1 spec., 04.10.1971, 1 spec., 11.10.1971, leg. V.N.
3 ♀♀: Ardeoani (BC), 1 spec., 04.10.1971, 1 spec., 08.10.1971, 1 spec., 31.10.1972, leg. V.N.

***f. nigrescens* Spuler, 1906**

3 ♂♂: Pădurea Cernu (BC), 1 spec., 12.07.1972, leg. A.P.G.; Ardeoani (BC), 1 spec., 30.07.1973, 1 spec., 08.09.1973, leg. V.N.

1♀: Ardeoani (BC), 1 spec., 05.09.1971, leg. V.N.
Amphipyra cinnamomea (Goeze,1781)
Ardeoani (BC), 1 spec., 14.09.1969, leg.V.N.

Genus *Parascotia* Hübner,1825

Parascotia fuliginaria (Linnaeus,1761)
11 ♂♂: Ardeoani (BC), 1 spec., 04.07.1971, 1 spec.,
02.06.1972, 1 spec., 17.06.1972, 1 spec., 06.09.1972, 2
spec., 22.06.1973, 1 spec., 27.06.1973, 1 spec.,
02.07.1973, 1 spec., 05.07.1973, 1 spec., 17.07.1973, 1
spec., 22.07.1974, leg. V.N.
8 ♀♀: 1 spec., 06.06.1948, leg. A.A.; Ardeoani (BC), 1
spec., 06.06.1973, 1 spec., 28.06.1973, 1 spec.,
06.07.1973, 1 spec., 19.07.1973, 1 spec., 28.07.1973, 1
spec., 28.06.1975, 1 spec., 25.07.1975, leg. V.N.
f. flava Horm.
1 spec., 01.06.1947, leg. A.A.

Genus *Bryophila* Treitschke,1821
(= *Cryphia* Hübner,1818)

Bryophila raptricula (Denis&Schifferrmüller, 1775)
Ardeoani (BC), 1 spec., 10.07.1972, leg.V.N.
Bryophila domestica (Hufnagel,1766)
(= *perla* Denis&Schiffer,1775)
1♀: Ardeoani (BC), 1 spec., 18.08.1975, leg. V.N.

Genus *Cryphia* Hübner,1818

Cryphia fraudatricula (Hübner,1803)
1 spec., 07.06.1945, leg. A.A.
Cryphia algae (Fabricius,1775)
9 ♂♂: Siscani (VN), 1 spec., 30.08.1933, leg. A.A.;
Ardeoani (BC), 1 spec., 07.08.1971, 1 spec.,
08.08.1971, 2 spec., 23.07.1972, 1 spec., 22.07.1973, 1
spec., 07.08.1973, 1 spec., 10.08.1973, 1 spec.,
02.09.1973, leg. V.N.
4 ♀♀: Ardeoani (BC), 1 spec., 02.08.1972, 1 spec.,
03.08.1972, 1 spec., 11.08.1971, leg. V.N.
f. mendacula Hübner, 1818
Ardeoani (BC), 1 spec., 27.07.1972, 1 spec.,
03.08.1972, 1 spec., 11.08.1971, leg. V.N.

Genus *Nyctobrya* Boursin,1957
(= *Cryphia* Hübner,1818)

Nyctobrya muralis (Forster,1771)
3 ♂♂: Ardeoani (BC), 1 spec., 12.08.1971, 1 spec.,
02.09.1971, 1 spec., 26.07.1973, leg.V.N.
2 ♀♀: Ardeoani (BC), 1 spec., 30.08.1973, 1 spec.,
30.08.1973, leg.V.N.

Genus *Calyptra* Ochsenheimer,1816
Calyptra thalictri (Borkhausen,1790)
Ardeoani (BC), 1 spec., 16.07.1973, leg.V.N.

Genus *Scoliopteryx* Ochsenheimer,1816
Scoliopteryx libatrix (Linnaeus,1758)

11♂♂: 1 spec., 30.06.1946, leg. A.A.; Satu Mare, 1
spec., 10.10.1970 leg. I.Sz.; Ardeoani (BC), 1 spec.,
21.04.1971, 1 spec., 30.07.1971, 1 spec., 09.04.1972, 1
spec., 20.05.1972, 1 spec., 25.06.1971, 1 spec.,
30.10.1972, 1 spec., 25.07.1975, 1 spec., 08.04.1976,
leg.VN; Valea Seacă (BC), 1 spec., 09.09.1974, leg.
A.G
9 ♀♀: 1 spec., 09.10.1934, leg. A.A.; Ardeoani (BC), 1
spec., 08.04.1972, 1 spec., 15.07.1973, 1 spec.,
04.09.1974, 1 spec., 19.10.1975, leg. V.N., Satu Mare,
1 spec., 30.10.1973, 2 spec., 30.10.1973, leg. I.Sz.;
Bacău, 1 spec., 20.10.1975, leg. A.G.

Genus *Aedia* Hübner,1823

Aedia funesta (Esper,1786)
27 ♂♂: Agigea (CT), 1 spec., 15.06.1958, leg. A.A.;
Ardeoani (BC), 1 spec., 09.06.1970, 1 spec.,
12.06.1970, 1 spec., 16.06.1970, 1 spec., 18.06.1970, 1
spec., 30.07.1970, 1 spec., 06.09.1970, 1 spec.,
14.06.1971, 1 spec., 21.06.1971, 1 spec., 29.06.1971, 1
spec., 30.06.1971, 1 spec., 04.09.1971, 1 spec.,
23.05.1972, 1 spec., 08.06.1972, 2 spec., 09.06.1972, 1
spec., 12.06.1972, 1 spec., 28.08.1972, 1 spec.,
08.09.1972, 1 spec., 21.06.1973, 1 spec., 23.06.1973, 1
spec., 28.06.1973, 1 spec., 29.06.1973, 1 spec.,
02.07.1973, 1 spec., 27.07.1973, 1 spec., 07.09.1973, 1
spec., 18.08.1975, leg. V.N.
16 ♀♀: Tecuci (GL), 1 spec., 31.05.1958; Gârboavele
(GL), 1 spec., 07.1967, leg. A.A.; Ardeoani (BC), 1
spec., 18.06.1970, 1 spec., 10.06.1971, 1 spec.,
16.06.1972, 1 spec., 17.06.1972, 1 spec., 06.07.1972, 1
spec., 24.08.1972, 1 spec., 09.09.1972, 1 spec.,
23.06.1973, 1 spec., 28.06.1973, 1 spec., 06.07.1973, 1
spec., 27.07.1973, 1 spec., 02.10.1973, 1 spec.,
28.06.1974, 1 spec., 17.08.1975, leg. V.N.

Genus *Laspeyria* Germar,1810

Laspeyria flexula (Denis&Schifferrmüller,1775)
3 ♂♂: 1 spec., 20.07.1943, leg. A.A.; Ardeoani (BC), 1
spec., 15.08.1971, 1 spec., 09.07.1972, leg. V.N.
2 ♀♀: 1 spec., 30.07.1957, leg. A.A.; Ardeoani (BC), 1
spec., 09.07.1972, leg. V.N.

Genus *Catocala* Schrank,1802

Catocala elocata (Esper,1787)
43 ♂♂: 1 spec., 15.05.1934 leg. A.A.; Sărata (BC), 1
spec., 04.09.1967, 1 spec., 19.09.1967; Ardeoani (BC),
1 spec., 20.08.1970, 1 spec., 23.08.1970, 1 spec.,
30.08.1970, 1 spec., 03.09.1870, 1 spec., 14.09.1970, 1
spec., 15.09.1970, 1 spec., 19.09.1970, 1 spec.,
07.08.1971, 1 spec., 29.08.1971, 1 spec., 31.08.1971, 1
spec., 03.09.1971, 1 spec., 09.09.1972, 1 spec.,
12.09.1971, 1 spec., 13.09.1971, 2 spec., 15.09.1971, 1
spec., 23.09.1971, 1 spec., 24.09.1971, 1 spec.,
27.09.1971, 1 spec., 25.08.1972, 1 spec., 28.08.1972, 1

spec., 03.09.1972, 1 spec., 11.09.1972, 1 spec., 06.08.1973, 1 spec., 07.08.1973, 1 spec., 23.08.1973, 1 spec., 28.08.1973, 2 spec., 01.09.1973, 1 spec., 02.09.1973, 1 spec., 03.09.1973, 1 spec., 04.09.1973, 1 spec., 19.09.1973, 1 spec., 20.09.1971, 1 spec., 22.09.1973, 1 spec., 24.09.1973, 1 spec., 02.10.1973, 1 spec., 12.09.1974, 1 spec., 17.09.1974, 1 spec., 26.09.1975, leg. V.N.

14 ♀♀: Bacău, 1 spec., 31.08.1967, 1 spec., 02.09.1970, 1 spec., 27.08.1971, 1 spec., 29.08.1971, 1 spec., 31.08.1971, 2 spec., 10.09.1971, 1 spec., 26.09.1971, 1 spec., 10.09.1972, 1 spec., 15.09.1972, 1 spec., 06.09.1973, 1 spec., 08.09.1973, 1 spec., 16.09.1973, 1 spec., 17.09.1973, leg. V.N.

f. vaga Spuler, 1907

2 ♂♂: Ardeoani (BC), 1 spec., 19.09.1973, 1 spec., 20.09.1973, leg. V.N.

1 ♀: Ardeoani (BC), 1 spec., 13.09.1971, leg. V.N.

Catocala electa (Vieweg, 1790)

2 ♂♂: Ardeoani (BC), 1 spec., 31.07.1972, 1 spec., 19.08.1972, leg. V.N.

3 ♀♀: Ardeoani (BC), 1 spec., 06.09.1973, 1 spec., 12.09.1973, 1 spec., 14.10.1973, leg. V.N.

Catocala fraxini (Linnaeus, 1758)

1 ♂: Ardeoani (BC), 1 spec., 21.10.1972, leg. V.N.

Catocala fulminea (Scopoli, 1763)

25 ♂♂: Ardeoani (BC), 1 spec., 28.06.1970, 1 spec., 09.07.1970, 1 spec., 14.07.1970, 1 spec., 15.07.1970, 1 spec., 22.07.1970, 2 spec., 23.07.1970, 1 spec., 24.07.1970, 1 spec., 25.07.1970, 1 spec., 27.06.1971, 1 spec., 29.06.1971, 1 spec., 05.07.1971, 1 spec., 09.07.1971, 1 spec., 15.07.1971, 1 spec., 22.07.1971, 1 spec., 29.06.1972, 1 spec., 06.07.1972, 1 spec., 09.07.1972, 2 spec., 30.06.1972, 2 spec., 04.07.1973, 1 spec., 07.07.1973; Tescani (BC), 2 spec., 07.07.1971, leg. V.N.

13 ♀♀: Ardeoani (BC), 1 spec., 29.06.1971, 1 spec., 03.07.1971, 1 spec., 06.07.1971, 1 spec., 15.07.1971, 1 spec., 22.07.1971, 1 spec., 03.08.1971, 1 spec., 05.07.1973, 1 spec., 07.07.1973, 1 spec., 13.07.1973, 1 spec., 14.07.1973, 1 spec., 15.07.1973, 1 spec., 17.07.1973; Tescani (BC), 1 spec., 07.07.1971, leg. V.N.

Catocala hymenaea (Denis & Schiffermüller, 1775)

2 ♂♂: 1 spec., 31.06.1958, leg. A.A.; Ardeoani (BC), 1 spec., 17.07.1971, leg. V.N.

1 ♀: Ardeoani (BC), 1 spec., 05.08.1970, leg. V.N.

Catocala nupta (Linnaeus, 1758)

3 ♂♂: Ardeoani (BC), 1 spec., 03.09.1972, 1 spec., 17.09.1972, 1 spec., 13.09.1973, leg. V.N.

1 ♀: Bacău, 1 spec., 31.08.1967, leg. A.G.

Catocala puerpera (Giorna, 1791)

1 spec., 25.04.1917, leg. A.A.

Catocala sponsa (Linnaeus, 1767)

Meseș (SJ), 1 spec., 20.07.1973, leg. A.T.

Genus Euclidia Ochseneheimer, 1816

Euclidia mi (Clerck, 1759)

1 spec., 05.05.1919, leg. A.A.

Euclidia glyphica (Linnaeus, 1758)

10 ♂♂: 1 spec., 08.06.1943 leg. A.A.; Ardeoani (BC), 2 spec., 08.06.1971, 1 spec., 03.06.1973, 1 spec., 03.08.1974; Dospinești (BC), 1 spec., 05.08.1971, leg. V.N.; Breaza, 2 spec., 28.05.1972 leg. I.G.; Reghin (MS), 1 spec., 10.05.1974, leg. M.M.; Valea Seacă (BC), 1 spec., 20.07.1976, leg. A.G.

10 ♀♀: 1 spec., 22.07.1931, leg. A.A.; Tescani (BC), 1 spec., 27.06.1971, 1 spec., 19.05.1972; Ardeoani (BC), 1 spec., 26.07.1972 leg. V.N.; Babadag (TL), 1 spec., 09.06.1973, leg. D.H.; Hemeiuși (BC), 1 spec., 22.07.1975, leg. D.H., 1 spec., 06.08.1975 leg. L.P.; Odobesti (VN), 1 spec., 18.08.1977; Racova (BC), 1 spec., 21.06.1978, leg. A.G., 1 unlabeled specimen.

Euclidia triquetra (Denis & Schiffermüller, 1775)

1 spec., 12.06.1953, leg. A.A.

Genus Catephia Ochseneheimer, 1816

Catephia alchymista (Denis & Schiffermüller, 1775)

1 spec., 30.06.1958, leg. A.A.

Genus Grammodes Guenée, 1852

(= *Prodotis* John, 1910)

Grammodes stolidus (Fabricius, 1775)

1 ♀: 1 spec., 30.06.1958, leg. A.A.

Genus Minucia Moore, 1885

Minucia lunaris (Denis & Schiffermüller, 1775)

2 ♂♂: Meseș (SJ), 1 spec., 20.05.1972, leg. A.T.; Noroieni (MS), 1 spec., 03.05.1975, leg. V.N.

1 ♀: Reghin (MS), 1 spec., 17.06.1974, leg. M.M.

Genus Lygephila Billberg, 1820

Lygephila cracca (Denis & Schiffermüller, 1775)

1 ♂: Ardeoani (BC), 1 spec., 25.06.1971, leg. V.N.

2 ♀♀: Ardeoani (BC), 1 spec., 17.06.1972, 1 spec., 1 9.08.1973, leg. V.N.

Lygephila pastinum (Treitschke, 1826)

1 ♂: Ardeoani (BC), 1 spec., 19.08.1971, leg. V.N.

Lygephila viciae (Hübner, 1822)

5 ♂♂: 1 spec., 06.07.1943, 1 spec., 01.06.1957, leg. A.A.; Ardeoani (BC), 1 spec., 30.08.1971, 1 spec., 21.07.1973, 1 spec., 08.09.1973, leg. V.N.

2 ♀♀: 1 spec., 24.07.1958, leg. A.A.; Gârboavele (GL), 1 spec., 03.08.1967, leg. V.N.

Genus Tyta Billberg, 1820

Tyta luctuosa (Denis & Schiffermüller, 1775)

5 ♂♂: Valea lui David (IS), 1 spec., 02.06.1956, leg. A.A.; Bârnova (IS), 1 spec., 25.07.1972, 1 spec., 26.07.1974; Bacău, 2 spec., 25.07.1972, leg. V.N.

3 ♀♀: Tecuci (GL), 1 spec., 16.06.1933, 2 spec., 02.07.1967, leg. A.A.

Genus *Eucarta* Lederer, 1857
(= *Callogonia* Hampson, 1908)

Eucarta virgo (Treitschke, 1835)
1 spec., 11.07.1945, leg. A.A.

Genus *Cucullia* Schrank, 1802

Cucullia campanulae Freyer, 1831

1 ♂: Ardeoani (BC), 1 spec., 03.08.1972, leg. V.N.

1 ♀: Ardeoani (BC), 1 spec., 02.08.1973, leg. V.N.

Cucullia chamomillae (Denis & Schiffermüller, 1775)

1 spec., 20.05.1953, leg. A.A.

Cucullia fraudatrix Eversmann, 1837

6 ♂♂: Ardeoani (BC), 1 spec., 15.07.1970, 1 spec., 01.08.1970, 1 spec., 17.07.1973; Tescani (BC), 3 spec., 07.07.1971, leg. V.N.

2 ♀♀: Ardeoani (BC), 1 spec., 23.07.1971, 1 spec., 20.07.1973, leg. V.N.

Cucullia lactucae (Denis & Schiffermüller, 1775)

1 ♂ Ardeoani (BC), 1 spec., 22.04.1970, 1 spec., 27.06.1972 leg. V.N.

Cucullia lucifuga (Denis & Schiffermüller, 1775)

1 ♂: Ardeoani (BC), 1 spec., 28.06.1974 leg. V.N.

2 ♀♀: Ardeoani (BC), 1 spec., 25.05.1972, 1 spec., 13.08.1972 leg. V.N.

Cucullia tanacetii (Denis & Schiffermüller, 1775)

2 ♂♂: Ardeoani (BC), 1 spec., 09.06.1970, 1 spec., 19.05.1972, leg. V.N.

1 ♀: Ardeoani (BC), 1 spec., 10.05.1970, leg. V.N.

Cucullia umbratica (Linnaeus, 1758)

49 ♂♂: 1 spec., 31.08.1967 leg. A.G.; Ardeoani (BC), 4 spec., 09.06.1970, 1 spec., 12.06.1970, 1 spec., 26.06.1970, 1 spec., 26.06.1970, 1 spec., 27.07.1970, 1 spec., 01.08.1970, 1 spec., 17.08.1970, 1 spec., 01.09.1970, 1 spec., 03.09.1970, 13.06.1971, 1 spec., 22.06.1971, 1 spec., 24.06.1971, 1 spec., 30.06.1971, 1 spec., 08.08.1971, 1 spec., 12.08.1971, 1 spec., 15.08.1971, 1 spec., 23.08.1971, 1 spec., 03.09.1971, 1 spec., 13.05.1972, 1 spec., 24.05.1972, 1 spec., 06.06.1972, 1 spec., 12.06.1972, 1 spec., 14.06.1972, 1 spec., 29.06.1972, 1 spec., 05.07.1972, 1 spec., 07.07.1972, 1 spec., 09.07.1972, 3 spec., 03.08.1972, 1 spec., 09.08.1972, 1 spec., 17.08.1972, 1 spec., 26.08.1972, 1 spec., 07.09.1972, 1 spec., 24.05.1973, 1 spec., 30.05.1973, 1 spec., 01.06.1973, 1 spec., 23.06.1973, 1 spec., 27.06.1973, 1 spec., 07.07.1973, 1 spec., 28.07.1973, 1 spec., 02.08.1973, 1 spec., 06.08.1973, 1 spec., 09.08.1973, leg. V.N.; Babadag (TL), 1 spec., 13.06.1973, leg. D.H.; Bacău, 1 spec., 07.07.1973, leg. A.G.

12 ♀♀ 1 spec., 11.07.1958, Ardeoani (BC) 2 spec., 26.06.1970, 1 spec., 30.06.1970, 1 spec., 17.08.1971, 1 spec., 15.05.1972, 1 spec., 15.06.1972, 1 spec.,

08.08.1972, 1 spec., 12.08.1973, 1 spec., 21.08.1973, 1 spec., 03.09.1973, leg. V.N.; Bacău 1 spec., 27.08.1976, leg. A.G.

Cucullia lanceolata (Villers, 1789)

(= *thasiphaga* Treitsch, 1826)

1 ♀: Ardeoani (BC), 1 spec., 09.06.1970, leg. V.N.

Cucullia lychnitis Rambur, 1833

1 ♂: Reghin (MS), 1 spec., 08.06.1974, leg. M.M.

1 ♀: Ardeoani (BC), 1 spec., 09.06.1972, leg. V.N.

Cucullia scrophulariae (Denis & Schiffermüller, 1775)

1 spec., 23.06.1957, leg. A.A.

Cucullia verbasci (Linnaeus, 1758)

1 ♂: Ardeoani (BC), 1 spec., 04.06.1972, leg. V.N.

Genus *Diloba* Boisduval, 1840

Diloba caeruleocephala (Linnaeus, 1758)

78 ♂♂: Bârnova (IS), 1 spec., 21.05.1943, leg. A.A.; Ardeoani (BC), 1 spec., 06.10.1970, 2 spec., 08.10.1970, 1 spec., 11.10.1970, 2 spec., 20.10.1970, 1 spec., 02.10.1971, 10 spec., 08.10.1971, 6 spec., 09.10.1971, 7 spec., 10.10.1971, 1 spec., 11.10.1971, 1 spec., 12.10.1971, 2 spec., 13.10.1971, 6 spec., 14.10.1971, 3 spec., 20.10.1971, 1 spec., 28.09.1972, 1 spec., 08.10.1972, 2 spec., 11.10.1972, 1 spec., 13.10.1972, 1 spec., 28.10.1972, 1 spec., 03.11.0972, 2 spec., 29.09.1973, 1 spec., 01.10.1973, 3 spec., 02.10.1973, 3 spec., 05.10.1973, 6 spec., 06.10.1973, 1 spec., 07.10.1973, 2 spec., 08.10.1973, 2 spec., 09.10.1973, 1 spec., 10.10.1973, 1 spec., 11.10.1973, 2 spec., 13.10.1973, 1 spec., 14.10.1973, 1 spec., 17.10.1973, 1 spec., 19.10.1973, leg. V.N.

19 ♀♀: Ardeoani (BC), 2 spec., 12.10.1970, 1 spec., 18.10.1970, 4 spec., 20.10.1970, 1 spec., 21.10.1970, 1 spec., 04.10.1971, 1 spec., 13.10.1971, 1 spec., 14.10.1971, 1 spec., 19.10.1971, 1 spec., 20.10.1971, 1 spec., 25.09.1972, 1 spec., 16.10.1972, 1 spec., 23.09.1973, 1 spec., 25.09.1973, 1 spec., 12.10.1973, 1 spec., 19.10.1973, leg. V.N.

f. *separata* Schultz, 1907

31 ♂♂: Ardeoani (BC), 1 spec., 10.10.1970, 7 spec., 11.10.1970, 3 spec., 20.10.1970, 1 spec., 08.10.1971, 2 spec., 10.10.1971, 2 spec., 13.10.1971, 1 spec., 20.10.1971, 1 spec., 07.10.1972, 2 spec., 08.10.1972, 1 spec., 11.10.1972, 3 spec., 12.10.1972, 1 spec., 13.10.1972, 1 spec., 05.10.1973, 2 spec., 07.10.1973, 1 spec., 10.10.1973, 1 spec., 12.10.1973, 1 spec., 14.10.1973, leg. V.N.

9 ♀♀: Ardeoani (BC), 1 spec., 20.10.1970, 1 spec., 16.09.1972, 1 spec., 13.10.1972, 1 spec., 30.10.1972, 1 spec., 04.11.1972, 1 spec., 01.10.1973, 1 spec., 06.10.1973, 1 spec., 07.10.1973, 1 spec., 14.10.1973 leg. V.N.

Genus *Deltote* Reichenbach, 1817

(= *Eustrotia* Hübner, 1821)

Deltote bankiana (Fabricius,1775)
(=*olivata* Denis & Schiffermüller,1775)

1 spec., 07.08.1949, leg. A.A.

Deltote pygarga (Hufnagel,1766)

1 spec., 12.06.1956, leg. A.A.

Genus *Phyllophila* Guenée,1852

Phyllophila obliterata (Rambur,1933)

1 spec., 31.05.1941, 1 spec., 09.07.1965, leg. A.A

Genus *Lasionycta* Aurivillius, 1892

Lasionycta imbecilla (Fabricius,1794)

2 spec., 19.05.1950, leg. A.A.

Genus *Anarta* Ochsenheimer,1816

(= *Discestra* Hampson, 1905)

Anarta trifolii (Hufnagel,1766)

19 ♂♂: 1 spec., 25.06.1958, leg. A.A.; Ardeoani (BC),
1 spec., 21.05.1970, 1 spec., 20.06.1971, 1 spec.,
08.08.1971, 1 spec., 25.08.1971, 1 spec., 15.09.1971, 1
spec., 17.04.1972, 1 spec., 20.05.1972, 1 spec., 23.
06.1972, 1 spec., 28.07.1972, 1 spec., 09.08.1972, 1
spec., 17.08.1972, 1 spec., 03.09.1972, 1 spec.,
06.09.1972, 1 spec., 20.09.1972, 1 spec., 19.05.1973, 1
spec., 09.06.1973, 1 spec., 12.09.1974, 1 spec.,
28.06.1975, leg. V.N

14 ♀♀: Ardeoani (BC), 1 spec., 15.05.1970, 1 spec.,
27.05.1970, 1 spec., 22.07.1970, 1 spec., 10.08.1970, 1
spec., 14.08.1971, 1 spec., 08.05.1972, 1 spec.,
23.07.1972, 1 spec., 17.08.1972, 1 spec., 04.09.1972, 1
spec., 06.09.1972, 1 spec., 27.07.1973, 1 spec.,
28.06.1975, 2 spec., 11.08.1975, leg.V.N.

f. *farkasii* Treitschke,1835

2 ♂♂: Ardeoani (BC), 1 spec., 17.08.1972, 1 spec.,
11.08.1975, leg. V.N.

1 ♀: Ardeoani (BC), 1 spec., 03.08.1971, leg.V.N.

Genus *Ceramica* Guenée, 1852

(= *Mamestra* Ochsenheimer,1816)

Ceramica pisi (Linnaeus,1758)

1 spec., 25.06.1958, leg. A.A.

Genus *Conisania* Hampson,1905

(= *Hadena* Schrank, 1802)

Conisania luteago (Denis & Schiffermüller, 1775)

1 ♂: Tescani (BC), 1 spec., 07.07.1971, leg.V.N.

1 ♀: Ardeoani (BC), 1 spec., 28.06.1970, leg.V.N.

Genus *Hada* Billberg,1820

(= *Mamestra* Ochsenheimer,1816)

Hada plebeja (Linnaeus,1761)

(= *nana* Hufnagel, 1766)

10 ♂♂: 1 spec., 17.06.1917, 1 spec., 03.08.1958, 1
spec., 26.08.1958 leg. A.A.; Călimani (1380 m), 3

spec., 23.06.1974, 1 spec., 25.06.1974, 3 spec.,
29.06.1974, leg. M.M.

3 ♀♀: Călimani (1380 m), 2 spec., 29.06.1974; Sălărd
(BH), 1 spec., 05.07.1975, leg. M.M.

Genus *Hadena* Schrank, 1802

Hadena albimacula (Borkhausen,1792)

Suhard (MM), 1 spec., 01.08.1917, leg. A.A.

Hadena bicruris (Hufnagel,1766)

3 ♂♂: Ardeoani (BC), 1 spec., 08.06.1970, 1 spec.,
21.05.1973,1 spec., 13.08.1973, leg.V.N.

7 ♀♀: Ardeoani (BC), 1 spec., 19.05.1970, 1 spec.,
23.07.1970, 1 spec., 15.06.1971, 1 spec., 23.07.1971, 1
spec., 09.06.1972, 1 spec., 30.07.1973, 1 spec.,
10.08.1973, leg.V.N.

Hadena caesia (Denis & Schiffermüller,1775)

Berzunți (BC), 1 spec., 16.07.1955, 1 spec., 06.1958,
leg. A.A.

Hadena confusa (Hufnagel, 1766)

2 ♂♂: Ardeoani (BC), 1 spec., 11.06.1972, 1 spec.,
03.06.1974, leg.V.N.

1 ♀: Ardeoani (BC), 1 spec., 27.05.1972, leg.V.N.

Hadena rivularis (Fabricius, 1775)

1 ♂: Călimani, 1 spec., 29.06.1974, leg.M.M.

2 ♀♀: Ardeoani (BC), 1 spec., 22.03.1971, leg.V.N.,
Necoboii (SM), 1 spec., 18.03.1974, leg. I.Sz.

Genus *Hecatera* Guenée,1852

Hecatera cappa (Hübner,1809)

1 spec., 08.07.1957, leg. A.A.

Hecatera bicolorata (Hufnagel,1766)

9 ♂♂: 1 spec., 05.06.1958, leg. A.A.; Ardeoani (BC), 1
spec., 27.05.1970, 1 spec., 16.07.1970, 1 spec.,
20.07.1970, 1 spec., 14.05.1971, 1 spec., 06.05.1972, 1
spec., 20.05.1972, 1 spec., 30.07.1974, 1 spec.,
11.08.1975, leg. V.N.

3 ♀♀: Ardeoani (BC), 1 spec., 20.05.1971, 1 spec.,
09.07.1972, 1 spec., 02.06.1973, leg. V.N.

f. *leuconata* Eversmann, 1837

4 ♂♂: Ardeoani (BC), 1 spec., 22.07.1970, 1 spec.,
26.05.1971, 1 spec., 09.06.1972, 1 spec., 30.07.1972,
leg. V.N.

Hecatera dysodea (Denis & Schiffermüller,1775)

2 ♂♂: Ardeoani (BC), 1 spec., 24.07.1972, 1 spec.,
29.07.1974, leg. V.N.

3 ♀♀: 1 spec., 18.07.1957, leg. A.A.; Ardeoani (BC), 1
spec., 09.07.1970, leg. V.N.; Valea Seacă (BC), 1
spec., 09.07.1977, leg. A.G.

Genus *Lacanobia* Billerg,1820

(= *Mamestra* Ochsenheimer,1816)

Lacanobia contigua (Denis & Schiffermüller, 1775)

17 ♂♂: Ardeoani (BC), 1 spec., 11.05.1970, 1 spec.,
26.05.1970, 1 spec., 28.05.1970, 1 spec., 29.05.1970, 1
spec., 03.06.1970, 1 spec., 05.06.1970, 1 spec.,

31.08.1971, 1 spec., 13.05.1972, 1 spec., 23.07.1972, 1 spec., 30.07.1973, 1 spec., 31.08.1973, leg.V.N.

6 ♀♀: 1 spec., 17.07.1958; Ardeoani (BC), 1 spec., 26.07.1972, 1 spec., 21.05.1973, 1 spec., 28.07.1973, 1 spec., 29.07.1973, 1 spec., 31.07.1973, leg.V.N.

Lacanobia suasa (Denis & Schiffermüller, 1775)

25 ♂♂: Ardeoani (BC), 1 spec., 26.04.1970, 2 spec., 08.05.1970, 2 spec., 09.05.1970, 1 spec., 22.05.1970, 1 spec., 23.07.1970, 1 spec., 27.07.1970, 1 spec., 11.08.1970, 1 spec., 09.05.1971, 1 spec., 15.05.1971, 1 spec., 16.04.1972, 1 spec., 08.05.1972, 1 spec., 12.05.1972, 1 spec., 13.05.1972, 1 spec., 24.07.1972, 1 spec., 03.08.1972, 1 spec., 08.09.1972, 1 spec., 04.05.1973, 1 spec., 24.05.1973, 1 spec., 21.07.1973, 1 spec., 23.07.1973, 2 spec., 31.07.1973, 1 spec., 06.08.1973 leg. V.N.

8 ♀♀: Ardeoani (BC), 1 spec., 09.05.1970, 1 spec., 19.05.1970, 1 spec., 17.05.1971, 1 spec., 20.05.1973, 1 spec., 21.05.1973, 1 spec., 23.05.1973, 1 spec., 21.07.1973, 1 spec., 02.08.1973, leg. V.N.

f. dissimilis Knoch, 1781

25 ♂♂: Ardeoani (BC), 1 spec., 28.04.1970, 1 spec., 02.05.1970, 1 spec., 06.06.1970, 1 spec., 26.04.1971, 1 spec., 30.04.1971, 1 spec., 27.04.1971, 1 spec., 28.04.1971, 1 spec., 12.05.1971, 1 spec., 16.05.1971, 1 spec., 17.05.1971, 1 spec., 19.05.1971, 1 spec., 21.06.1971, 1 spec., 25.06.1971, 1 spec., 05.08.1971, 1 spec., 05.06.1972, 2 spec., 26.07.1972, 1 spec., 29.08.1972, 1 spec., 04.05.1973, 1 spec., 14.05.1973, 1 spec., 21.05.1973, 1 spec., 26.06.1973, 1 spec., 28.06.1973, 1 spec., 07.07.1973, 1 spec., 21.07.1973, leg. V.N.

14 ♀♀: Ardeoani (BC), 1 spec., 10.05.1970, 1 spec., 15.05.1970, 1 spec., 26.05.1970, 1 spec., 28.05.1970, 1 spec., 30.05.1970, 1 spec., 04.05.1971, 1 spec., 14.05.1972, 1 spec., 19.05.1972, 1 spec., 28.07.1972, 1 spec., 03.05.1973, 1 spec., 20.07.1973, 1 spec., 21.07.1973, 1 spec., 23.07.1973, 1 spec., 06.08.1973, leg. V.N.

Lacanobia thalassina (Hufnagel, 1766)

4 ♂♂: Ardeoani (BC), 1 spec., 19.05.1972, 1 spec., 07.06.1972, leg.V.N., Valea Frumoasei (BC), 1 spec., 15.07.1972, leg. A.G.; Luizi Călugăra (BC), 1 spec., 30.08.1973, leg. D.H.

7 ♀♀: Valea Frumoasei (BC), 2 spec., 15.07.1972; Babadag (TL), 1 spec., 09.06.1973, leg. D.H.; Ardeoani (BC), 1 spec., 01.07.1973, 1 spec., 31.07.1973, 1 spec., 12.08.1973, leg.V.N.; Hemeiuș (BC), 1 spec., 22.07.1975, leg. D.H.

f. humeralis Haworth, 1809

10 ♂♂: Ardeoani (BC), 1 spec., 16.06.1970, 1 spec., 26.06.1970, 1 spec., 07.06.1973, 1 spec., 21.06.1973, 3 spec., 28.06.1973, 1 spec., 05.07.1973, 1 spec., 07.07.1973, 1 spec., 11.05.1973, leg.V.N.

1 ♀: Ardeoani (BC), 1 spec., 28.06.1975, leg. V.N.

f. achates Hübner, 1827

1 ♂: Ardeoani (BC), 1 spec., 31.05.1974, leg.V.N.

Lacanobia oleracea (Linnaeus, 1758)

43 ♂♂: Ardeoani (BC), 1 spec., 21.05.1970, 1 spec., 29.05.1970, 1 spec., 04.06.1970, 1 spec., 08.06.1970, 1 spec., 25.05.1971, 2 spec., 12.06.1971, 1 spec., 22.06.1971, 1 spec., 23.07.1971, 1 spec., 20.05.1972, 1 spec., 31.05.1972, 1 spec., 04.06.1972, 1 spec., 14.06.1972, 1 spec., 09.08.1972, 1 spec., 16.08.1972, 1 spec., 17.08.1972, 1 spec., 28.08.1972, 1 spec., 30.08.1972, 1 spec., 11.09.1972, 2 spec., 15.09.1972, 1 spec., 19.09.1972, 1 spec., 24.05.1973, 1 spec., 01.06.1973, 1 spec., 03.06.1973, 1 spec., 07.06.1973, 1 spec., 21.06.1973, 2 spec., 28.06.1973, 1 spec., 06.07.1973, 1 spec., 15.07.1973, 1 spec., 08.08.1973, 1 spec., 24.08.1973, 3 spec., 01.09.1973, 1 spec., 02.09.1973, 1 spec., 31.05.1974, 1 spec., 26.07.1974, 1 spec., 11.05.1975, 1 spec., 29.05.1975, 2 spec., 17.08.1975, leg. V.N.

14 ♀♀: 1 spec., 18.07.1958; Ardeoani (BC), 1 spec., 15.05.1970, 1 spec., 17.05.1970, 1 spec., 29.05.1970, 1 spec., 31.08.1972, 1 spec., 26.06.1973, 1 spec., 01.07.1973, 1 spec., 12.07.1973, 1 spec., 31.08.1973, 1 spec., 09.09.1973, 1 spec., 04.09.1974, 1 spec., 13.05.1975, 1 spec., 20.05.1975, 1 spec., 06.08.1975, leg. V.N.

Lacanobia splendens (Hübner, 1808)

2 ♂♂: Sulina (TL), 1 spec., 01.06.1971, leg. A.P.G.; Ardeoani (BC), 1 spec., 20.08.1973, leg.V.N.

2 ♀♀: Sulina (TL), 1 spec., 01.05.1971, leg. A.P.G.; Ardeoani (BC), 1 spec., 20.05.1973 leg. V.N.

Lacanobia w-latinum (Hufnagel, 1766)

50 ♂♂: 1 spec., 18.07.1958, leg. A.A.; Ardeoani (BC), 1 spec., 09.05.1970., 1 spec., 26.05.1970, 1 spec., 28.05.1970, 1 spec., 29.05.1970, 1 spec., 08.06.1970, 2 spec., 25.06.1970, 1 spec., 17.05.1971, 2 spec., 15.06.1971, 2 spec., 20.06.1971, 1 spec., 21.06.1971, 1 spec., 24.06.1971, 1 spec., 23.07.1971, 1 spec., 08.05.1972, 1 spec., 11.05.1972, 1 spec., 15.05.1972, 2 spec., 16.05.1972, 2 spec., 17.05.1972, 2 spec., 18.05.1972, 1 spec., 19.05.1972, 1 spec., 23.05.1972, 2 spec., 24.05.1972, 1 spec., 31.05.1972, 1 spec., 08.06.1972, 1 spec., 11.06.1972, 2 spec., 22.06.1972, 1 spec., 28.08.1972, 1 spec., 07.05.1973, 1 spec., 19.05.1973, 1 spec., 21.05.1973, 1 spec., 23.05.1973, 1 spec., 03.06.1973, 1 spec., 05.06.1973, 1 spec., 14.06.1973, 1 spec., 23.06.1973, 1 spec., 27.06.1973, 1 spec., 29.06.1973, 1 spec., 04.07.1973, 1 spec., 06.07.1973, 1 spec., 07.07.1973, 1 spec., 18.08.1973; Pădurea Cernu (BC), 1 spec., 12.07.1972, leg.V.N.

36 ♀♀: 1 spec., 29.06.1958, leg. A.A.; Ardeoani (BC), 1 spec., 29.04.1970, 1 spec., 16.05.1970, 1 spec., 27.05.1970, 1 spec., 28.05.1970, 1 spec., 31.05.1970, 1 spec., 08.06.1970, 1 spec., 22.06.1970, 1 spec., 24.06.1970, 1 spec., 28.06.1970, 1 spec., 26.06.1970, 1

spec., 20.08.1970, 1 spec., 03.05.1971, 1 spec., 19.05.1971, 1 spec., 24.05.1971, 1 spec., 31.05.1971, 1 spec., 10.06.1971, 1 spec., 12.06.1971, 1 spec., 22.06.1971, 1 spec., 24.06.1971, 1 spec., 13.07.1971, 1 spec., 11.05.1972, 1 spec., 16.05. 1972, 1 spec., 31.05.1972, 1 spec., 08.06.1972, 1 spec., 15.06.1972, 1 spec., 02.06.1973, 1 spec., 07.06.1973, 1 spec., 19.06.1973, 1 spec., 27.06.1973, 1 spec., 28.06.1973, 1 spec., 29.06.1973, 1 spec., 10.09.1973, 1 spec., 31.05.1974, 1 spec., 20.05.1975, 1 spec., 28.06.1975, leg. V.N.

Genus *Mamestra* Ochsenheimer,1816

Mamestra brassicae (Linnaeus,1758)

16 ♂♂: Agigea (CT), 1 spec., 29.06.1958, leg. A.A.; Ardeoani (BC), 1 spec., 24.08.1969, 1 spec., 16.07.1970, 1 spec., 28.08.1971, 1 spec., 30.08.1972, 1 spec., 09.06.1973, 1 spec., 23.07.1973, 1 spec., 01.08.1973, 1 spec., 06.08.1973, 1 spec., 18.06.1974, 1 spec., 11.08.1974, 1 spec., 18.08.1975; Tescani (BC), 1 spec., 07.07.1971; Schit Frumoasa (BC), 1 spec., 13.07.1971; Moinești (BC), 1 spec., 03.06.1973, leg.V.N.; Reghin (MS), 1 spec., 03.06.1974, leg. M.M.
35 ♀♀: Ardeoani (BC), 1 spec., 15.05.1970, 1 spec., 19.05.1970, 2 spec., 07.06.1970, 1 spec., 12.06.1970, 1 spec., 16.06.1970, 1 spec., 26.06.1970, 1 spec., 02.07.1970, 1 spec., 09.09.1970, 1 spec., 31.05.1971, 1 spec., 15.06.1971, 1 spec., 10.08.1971, 1 spec., 15.08.1971, 2 spec., 05.09.1971, 1 spec., 12.06.1972, 1 spec., 24.07.1972, 1 spec., 09.08.1972, 1 spec., 29.06.1973, 1 spec., 19.07.1973, 1 spec., 24.07.1973, 2 spec., 01.08.1973, 1 spec., 02.08.1973, 2 spec., 06.08.1973, 2 spec., 12.08.1973, 1 spec., 18.08.1973, 1 spec., 19.08.1973., 1 spec., 31.08.1973, 1 spec., 02.09.1973, 1 spec., 17.09.1973, 1 spec., 31.05.1974, 1 spec., 07.08.1974, leg. V.N.

Genus *Malachra* Hübner,1820

Malachra persicariae (Linnaeus,1761)

5 ♂♂: Tescani (BC), 1 spec., 07.07.1971, 1 spec., 15.06.1972, 1 spec., 05.07.1972, 1 spec., 10.07.1972, 1 spec., 05.07.1973, leg. V.N.
4 ♀♀: Ardeoani (BC), 1 spec., 16.06.1972, 1 spec., 01.07.1972; Pădurea Cernu (BC), 2 spec., 12.07.1972, leg. V.N.

Genus *Pachetra* Guenée,1841

Pachetra sagittigera (Hufnagel,1766)

Ardeoani (BC), 1 spec., 19.05.1971, leg.V.N.

Genus *Polia* Ochsenheimer,1816

Polia bombycina (Hufnagel,1766)

(= *advena* Denis &Schifferrmüller,1775)

1 ♂: Ardeoani (BC), 1 spec., 11.06.1972, leg. V.N.

6 ♀♀: Ardeoani (BC), 1 spec., 24.06.1971, 1 spec., 15.06.1972, 1 spec., 21.06.1972, 1 spec., 02.07.1972, 1 spec., 28.06.1973, 1 spec., 17.07.1973, leg. V.N., 1 spec., 14.08.1949, leg. A.A.

Polia nebulosa (Hufnagel,1766)

12 ♂♂: 1 spec., 05.06.1958, leg. A.A.; Ardeoani (BC), 1 spec., 06.07.1971, 1 spec., 31.05.1972, 1 spec., 07.06.1972, 2 spec., 17.06.1972, 1 spec., 14.06.1972, 1 spec., 05.07.1973, 1 spec., 07.07.1973; Tescani (BC), 1 spec., 07.07.1971; Schit Frumoasa (BC), 3 spec., 13.07.1971, leg. V.N.

24 ♀♀: 1 spec., 29.05.1958, leg. A.A.; Ardeoani (BC), 1 spec., 12.06.1971, 1 spec., 12.07.1971, 1 spec., 22.07.1971, 1 spec., 14.08.1971, 1 spec., 10.06.1972, 1 spec., 12.06.1972, 1 spec., 15.06.1972, 1 spec., 10.07.1972, 1 spec., 26.06.1973, 1 spec., 01.07.1973, 1 spec., 06.07.1973, 1 spec., 08.07.1973, 1 spec., 13.07.1973, 1 spec., 16.07.1973, 1 spec., 06.08.1973, 1 spec., 27.06.1974; Tescani (BC), 1 spec., 07.07.1971; Schit Frumoasa (BC), 6 spec., 13.07.1971, leg. V.N.

Polia hepatica (Clerck,1759)

(= *tincta* Brahm, 1791)

1 ♂: Ardeoani (BC), 1 spec., 19.07.1973, leg.V.N.

1 ♀: Ardeoani (BC), 1 spec., 16.07.1970, leg.V.N.

Genus *Sideridis* Hübner,1821

Sideridis reticulata (Goeze,1781)

2 ♂♂: Ardeoani (BC), 1 spec., 25.06.1970, 1 spec., 31.08.1972, leg. V.N.

1 ♀: Ardeoani (BC), 1 spec., 02.07.1970, leg. V.N.

Sideridis rivularis (Fabricius, 1775)

2 ♂♂: Răcățâu (BC), 1 spec., 29.09.1972, leg. A.G.; Călimani, 1 spec., 29.06.1974, leg. M.M.

2 ♀♀: Ardeoani (BC), 1 spec., 22.03.1971; Necoboii (SM), 1 spec., 18.03.1974, leg. I.Sz.

Sideridis turbida (Esper,1790)

(= *albicolon* Hübner,1813)

1♂: Ardeoani (BC), 1 spec., 09.06.1970, leg.V.N.

Genus *Leucania* Ochsenheimer,1816

(= *Mythimna* Ochsenheimer,1816)

Leucania comma (Linnaeus,1761)

3 ♂♂: Furceni (GL), 1 spec., 20.06.1939, 1 spec., 17.07.1958, 1 spec., 24.07.1958, leg. A.A.

1♀: Reghin (MS), 1 spec., 26.06.1975, leg. M.M.

Leucania obsoleta (Hübner,1803)

1♀: Furceni (GL), 1 spec., 07.08.1939, leg. A.A.

Genus *Mythimna* Ochsenheimer,1816

(= *Aletia* Hübner, 1821)

Mythimna albipuncta (Denis & Schifferrmüller, 1775)

34 ♂♂: Drăgănești (GL), 1 spec., 29.09.1935, leg. A.A.; Ardeoani (BC), 1 spec., 27.05.1970, 1 spec., 01.06.1970, 1 spec., 03.06.1970, 1 spec., 04.06.1970, 1 spec., 28.08.1970, 1 spec., 10.08.1971, 1 spec.,

24.06.1971, 1 spec., 23.08.1971, 1 spec., 27.08.1971, 2 spec., 28.08.1971, 2 spec., 29.08.1972, 2 spec., 15.09.1971, 1 spec., 23.09.1971, 1 spec., 25.09.1971, 1 spec., 26.09.1971, 1 spec., 05.05.1972, 1 spec., 30.05.1972, 2 spec., 31.05.1972, 1 spec., 14.06.1972, 1 spec., 17.06.1972, 1 spec., 18.08.1972, 1 spec., 09.09.1972, 1 spec., 05.06.1973, 1 spec., 15.08.1973, 1 spec., 18.08.1973, 1 spec., 05.08.1974, 1 spec., 17.05.1973, 1 spec., 20.05.1975, 1 spec., 11.08.1975, leg. V.N.

10 ♀♀: Ardeoani (BC), 1 spec., 31.05.1970, 1 spec., 03.09.1970, 1 spec., 21.06.1971, 1 spec., 01.09.1971, 1 spec., 03.09.1971, 2 spec., 05.09.1971, 1 spec., 30.08.1972, 1 spec., 18.08.1973, 1 spec., 17.09.1973, leg. V.N.

f. grisea Tutt, 1891

7 ♂♂: Ardeoani (BC), 1 spec., 05.08.1971, 1 spec., 21.08.1971, 1 spec., 25.05.1972, 1 spec., 29.06.1972, 1 spec., 14.06.1973, 1 spec., 21.06.1973, 1 spec., 18.08.1973, leg. V.N.

3 ♀♀: Ardeoani (BC), 1 spec., 25.08.1969, 1 spec., 14.06.1973, 1 spec., 18.08.1973, leg. V.N.

f. flecki Caradja, 1896

Pângărați (NT), 1 spec., 13.06.1957, leg. A.A.

Mythimna ferrago (Fabricius, 1787)

(= *lythagyria* Esper, 1788)

3 ♂♂: 1 spec., 20.03.1938, leg. A.A.; Ardeoani (BC), 1 spec., 07.08.1971, leg. V.N.

Mythimna l-album (Linnaeus, 1767)

24 ♂♂: Sărata (BC), 1 spec., 04.09.1967; Ardeoani (BC), 1 spec., 03.10.1970, 1 spec., 03.09.1971, 1 spec., 23.09.1971, 28.09.1971, 1 spec., 25.09.1971, 1 spec., 26.09.1971, 1 spec., 01.10.1971, 4 spec., 08.10.1971, 1 spec., 09.10.1971, 1 spec., 11.10.1971, 1 spec., 13.10.1971, 3 spec., 14.10.1971, 1 spec., 08.10.1971, 1 spec., 04.09.1972, 1 spec., 04.07.1973, 1 spec., 14.07.1973, 1 spec., 18.09.1973, leg. V.N.

17 ♀♀: Drăgănești (GL), 1 spec., 29.10.1936; Tecuci (GL), 1 spec., 02.07.1945, leg. A.A.; Ardeoani (BC), 1 spec., 30.09.1970, 1 spec., 05.10.1970, 1 spec., 09.10.1970, 1 spec., 02.09.1971, 1 spec., 22.09.1971, 1 spec., 01.10.1971, 3 spec., 08.10.1971, 1 spec., 11.10.1971, 1 spec., 12.10.1971, 1 spec., 15.09.1972, 1 spec., 20.09.1973, 1 spec., 07.10.1973, 1 spec., 26.09.1975, leg. V.N.

Mythimna conigera (Denis & Schiffmüller, 1775)

3 ♂♂: 1 spec., 26.06.1940; Ardeoani (BC), 1 spec., 31.07.1973, 1 spec., 02.09.1973, leg. V.N.

Mythimna pallens (Linnaeus, 1758)

48 ♂♂: Agigea (CT), 1 spec., 29.05.1924, leg. A.A.; Ardeoani (BC), 2 spec., 31.05.1970, 1 spec., 04.06.1970, 1 spec., 17.08.1970, 1 spec., 07.09.1970, 1 spec., 07.08.1971, 1 spec., 08.08.1971, 1 spec., 18.08.1971, 1 spec., 21.08.1971, 2 spec., 22.08.1971, 1 spec., 28.08.1971, 1 spec., 30.08.1971, 1 spec.,

09.09.1971, 2 spec., 15.09.1971, 1 spec., 02.10.1971, 1 spec., 09.10.1971, 1 spec., 20.05.1972, 1 spec., 24.05.1972, 1 spec., 30.05.1972, 1 spec., 04.06.1972, 1 spec., 05.06.1972, 1 spec., 31.07.1972, 1 spec., 03.08.1972, 1 spec., 08.08.1972, 1 spec., 03.09.1972, 1 spec., 08.09.1972, 2 spec., 15.09.1972, 1 spec., 18.09.1972, 2 spec., 01.06.1973, 1 spec., 07.06.1973, 1 spec., 19.06.1973, 1 spec., 28.06.1973, 1 spec., 15.08.1973, 1 spec., 18.08.1973, 1 spec., 29.08.1972, 1 spec., 02.09.1973, 1 spec., 20.09.1973, leg. V.N.; Bacău, 1 spec., 20.08.1972, 4 spec., 27.08.1974, leg. A.G.; Hemeiș (BC), 1 spec., 22.07.1975, leg. D.H.

34 ♀♀: Tecuci (BC), 1 spec., 06.09.1933, leg. A.A.; Ardeoani (BC), 1 spec., 31.05.1970, 1 spec., 20.09.1970, 2 spec., 26.05.1971, 1 spec., 25.06.1971, 1 spec., 11.08.1971, 1 spec., 18.08.1971, 1 spec., 19.08.1971, 1 spec., 02.09.1971, 1 spec., 26.07.1972, 1 spec., 07.08.1972, 1 spec., 12.08.1972, 1 spec., 24.08.1972, 1 spec., 17.08.1972, 2 spec., 30.05.1973, 3 spec., 01.06.1973, 1 spec., 03.06.1973, 1 spec., 14.06.1973, 1 spec., 19.06.1973, 2 spec., 06.08.1973, 1 spec., 08.08.1973, 2 spec., 10.08.1973, 1 spec., 28.09.1973, 1 spec., 11.08.1975; Bacău, 1 spec., 26.07.1972, 1 spec., 27.08.1976; Valea Frumoasei (BC), 1 spec., 15.07.1972, 1 spec., 15.07.1973, leg. A.G.

f. ectypa Hübner, 1827

4 ♂♂: Ardeoani (BC), 1 spec., 07.06.1970, 1 spec., 20.08.1971, 1 spec., 30.08.1972, 1 spec., 22.06.1974, leg. V.N.

6 ♀♀: Ardeoani (BC), 1 spec., 05.08.1971, 1 spec., 23.05.1972, 1 spec., 01.06.1972, 1 spec., 10.08.1972, 1 spec., 27.08.1972, 1 spec., 29.09.1973, leg. V.N.

Mythimna turca (Linnaeus, 1761)

41 ♂♂: 1 spec., 13.09.1936; Ardeoani (BC), 1 spec., 02.06.1970, 1 spec., 07.06.1970, 1 spec., 12.06.1970, 1 spec., 11.08.1970, 1 spec., 17.08.1970, 2 spec., 28.08.1970, 2 spec., 16.08.1971, 2 spec., 18.08.1971, 1 spec., 02.08.1972, 1 spec., 13.08.1972, 1 spec., 15.08.1972, 1 spec., 18.08.1972, 2 spec., 22.08.1972, 1 spec., 01.06.1973, 3 spec., 02.06.1973, 2 spec., 06.08.1973, 4 spec., 18.08.1973, 1 spec., 19.08.1973, 1 spec., 20.08.1973, 1 spec., 24.08.1973, 2 spec., 31.08.1973, 1 spec., 02.09.1973, 1 spec., 05.09.1973, 1 spec., 20.05.1975, 2 spec., 11.08.1975, 1 spec., 16.08.1975, 1 spec., 17.08.1975, leg. V.N.

11 ♀♀: Ardeoani (BC), 1 spec., 24.05.1971, 1 spec., 31.05.1971, 2 spec., 08.06.1971, 1 spec., 05.08.1971, 1 spec., 04.06.1972, 1 spec., 09.06.1973, 1 spec., 14.06.1973, 1 spec., 12.08.1973, 1 spec., 16.08.1972, 1 spec., 02.09.1973, leg. V.N.

Mythimna vitellina (Hübner, 1808)

5 ♂♂: Agigea (CT), 1 spec., 30.05.1959, leg. A.A.; Ardeoani (BC), 1 spec., 21.09.1970, 1 spec., 10.06.1971, 1 spec., 23.09.1973, leg. V.N.

2 ♀♀: Drăgănești (GL), 1 spec., 24.09.1930, leg. A.A.; Ardeoani (BC), 1 spec., 28.09.1973, leg.V.N.

f. pallida Warren, 1910

2 ♂♂: Ardeoani (BC), 1 spec., 19.09.1972, 1 spec., 20.09.1974, leg. V.N.

Genus Anorthoa Berio,1980

(= *Orthosia* Ochseneimer, 1816)

Anorthoa munda (Denis &Schifferrmüller,1775)

6 ♂♂: Ardeoani (BC), 1 spec., 22.03.1971, 1 spec., 29.04.1971, 1 spec., 10.04.1973; Noroieni (SM), 1 spec., 15.03.1975, 2 spec., 19.03.1975, leg.V.N.

3 ♀♀ Ardeoani (BC) 1 spec., 23.04.1970, 1 spec., 26.03.1972, 1 spec., 06.04.1973, leg.V.N.

f. immaculata Staudinger,1871

3 ♂♂: Ardeoani (BC), 1 spec., 08.04.1973, leg V.N.; Satu Mare, 1 spec., 26.03.1975; Noroieni (SM), 1 spec., 30.03.1975 leg. I.Sz.

3 ♀♀: Ardeoani (BC), 1 spec., 24.04.1970, 1 spec., 05.05.1971, leg. V.N.; Noroieni (SM), 1 spec., 30.03.1975, leg. I.Sz.

Genus Egira Duponchel,1845

(= *Xylomiges* Guenée,1852)

Egira conspicillaris (Linnaeus,1758)

10 ♂♂: Ardeoani (BC), 2 spec., 24.04.1970, 1 spec., 28.04.1970, 1 spec., 22.04.1971, 2 spec., 23.04.1971, 2 spec., 09.04.1972, 1 spec., 10.04.1972 leg.V.N.

3 ♀♀: Ardeoani (BC), 1 spec., 11.04.1970, 1 spec., 31.03.1972, 1 spec., 04.05.1973, leg. V.N.

f. intermedia Tutt, 1891

7 ♂♂: Ardeoani (BC), 1 spec., 09.04.1970, 1 spec., 28.04.1970, 1 spec., 09.05.1970, 1 spec., 27.04.1971, 1 spec., 28.04.1971, 1 spec., 08.04.1972, 1 spec., 04.04.1975, leg. V.N.

2 ♀♀: Ardeoani (BC), 1 spec., 20.04.1970, 1 spec., 28.04.1970, leg. V.N.

f. melaleuca Vieweg,1790

3 ♂♂: Ardeoani (BC), 1 spec., 13.04.1972, 1 spec., 15.04.1972, 1 spec., 16.04.1972, leg.V.N.

3 ♀♀: Ardeoani (BC), 1 spec., 24.04.1970, 1 spec., 08.05.1970, 1 spec., 23.04.1971, leg. V.N.

Genus Orthosia Ochseneimer,1816

Orthosia gracilis (Denis & Schifferrmüller 1775)

12 ♂♂: Ardeoani (BC), 2 spec., 10.04.1970, 1 spec., 19.04.1970, 1 spec., 22.04.1970, 1 spec., 10.11.1970, 1 spec., 26.04.1971, 1 spec., 08.04.1972, 3 spec., 07.04.1973, 1 spec., 08.04.1973, 1 spec., 04.04.1975, leg. V.N.

8 ♀♀: Ardeoani (BC), 1 spec., 24.03.1971, 1 spec., 05.04.1971, 1 spec., 16.04.1972, 1 spec., 06.04.1973, 1 spec., 09.04.1973, 1 spec., 10.04.1973, 1 spec., 20.03.1974, 1 spec., 06.04.1975, leg. V.N.; Ardeoani (BC), 1 spec., 23.04.1971, leg. V.N.

Orthosia cruda (Denis & Schifferrmüller,1775)

6 ♂♂: 1 spec., 08.10.1938, leg. A.A.; Ardeoani (BC), 1 spec., 23.04.1971, 1 spec., 05.05.1971, 1 spec., 09.04.1972, 1 spec., 10.04.1972, 1 spec., 15.04.1972, leg.V.N.

5 ♀♀: 1 spec., 03.06.1957, leg. A.A.; Ardeoani (BC), 1 spec., 24.04.1970, 1 spec., 09.04.1972, 1 spec., 10.04.1972, 1 spec., 16.04.1972, leg. V.N.

Orthosia cerasi (Fabricius,1775)

(= *stabilis* Denis &Schifferrmüller,1775)

3 ♀♀: 1 spec., 06.08.1958, leg. A.A.; Ardeoani (BC), 1 spec., 21.03.1971, 1 spec., 27.03.1971, leg.V.N.

f. pallida Tutt, 1892

2 ♂♂: Ardeoani (BC), 1 spec., 11.04.1970, 1 spec., 09.04.1972, leg. V.N.

3 ♀♀: Ardeoani (BC), 1 spec., 21.04.1970, 1 spec., 24.04.1970, 1 spec., 17.05.1971, leg. V.N.

Orthosia miniosa (Denis &Schifferrmüller, 1775)

1 spec., 29.03.1939, leg. A.A.

Orthosia populeti (Fabricius,1775)

2 ♂♂: 1 spec., 26.10.1934, leg. A.A.; Ardeoani (BC), 1 spec., 15.04.1972, leg.V.N.

1 ♀: Ardeoani (BC), 1 spec., 07.04.1972, leg. V.N.

Orthosia incerta (Hufnagel,1766)

28 ♂♂: 1 spec., 09.04.1959; Ardeoani (BC), 1 spec., 09.04.1970, 2 spec., 20.03.1971, 3 spec., 21. 03.1971, 1 spec., 22.03.1971, 1 spec., 30.03.1971, 2 spec., 01.04.1971, 1 spec., 03.04.1971, 1 spec., 06.04.1971, 1 spec., 10.04.1971, 1 spec., 22.04.1971, 3 spec., 23.04.1971, 1 spec., 20.03.1972, 1 spec., 27.03.1972, 2 spec., 07.04.1972, 2 spec., 09.04.1972, 1 spec., 15.04.1972, 1 spec., 17.04.1972, 1 spec., 05.04.1973, 1 spec., 03.05.1973, leg. V.N.

18 ♀♀: Ardeoani (BC), 1 spec., 10.04.1970, 1 spec., 11.04.1970, 1 spec., 31.03.1971, 1 spec., 05.04.1971, 1 spec., 23.04.1971, 1 spec., 27.04.1971, 1 spec., 09.04.1972, 2 spec., 06.04.1973, 2 spec., 07.04.1973, 2 spec., 09.04.1973, 4 spec., 10.04.1973, 1 spec., 22.03.1074, leg. V.N.

f. fasciata Lenz

3 ♂♂: Ardeoani (BC), 1 spec., 15.03.1972, 1 spec., 16.03. 1972, 1 spec., 20.03.1972, leg.V.N.

3 ♀♀: Ardeoani (BC), 1 spec., 09.04.1970, 1 spec., 03.04.1971, 1 spec., 20.03.1974, leg.V.N.

Orthosia gothica (Linnaeus,1758)

30 ♂♂: Bărnova (IS), 1 spec., 31.10.1936, leg. A.A.; Ardeoani (BC), 1 spec., 10.04.1970, 1 spec., 24.03.1971, 1 spec., 27.03.1971, 1 spec., 29.03.1971, 2 spec., 01.04.1971, 2 spec., 03.04.1971, 1 spec., 05.04.1971,2 spec., 08.04.1971, 1 spec., 12.04.1971, 1 spec., 21.04.1971, 1 spec., 27.03.1972, 1 spec., 28.03.1972, 1 spec., 08.04.1972, 1 spec., 13.04.1972, 1 spec., 15.04.1972, 1 spec., 05.04.1973, 3 spec., 06.04.1973, 2 spec., 21.03.1974, 2 spec., 22.03.1974, 1

spec., 04.04.1976, leg.V.N.; Satu Mare, 1 spec., 21.03.1974, 1 spec., 11.05.1974, leg. I.Sz.

13 ♀♀: Bârnova (IS), 1 spec., 31.11.1936, leg. A.A.; Ardeoani (BC), 1 spec., 10.04.1970, 1 spec., 23.04.1970, 1 spec., 28.03.1971, 1 spec., 30.03.1971, 1 spec., 09.04.1972, 1 spec., 05.04.1971, 1 spec., 11.04.1971, 1 spec., 15.04.1972, 1 spec., 16.04.1972, 1 spec., 10.04.1972, 1 spec., 28.04.1973, 1 spec., 04.04.1975, leg. V.N.

Genus *Panolis* Hübner,1821

Panolis flammea (Denis & Schiffermüller,1775)

1 ♂: Ardeoani (BC), 1 spec., 09.04.1972, leg. V.N.

Genus *Cerapteryx* Curtis,1833

Cerapteryx graminis (Linnaeus,1758)

3 ♂♂: Complex Borșa (MM), 1 spec., 12.07.1918, 1 spec., 01.09.1939., leg. A.A., 1 spec., 21.07.1973, leg.V.N.

Genus *Tholera* Hübner,1821

Tholera cespitis (Denis & Schiffermüller,1775)

5 ♂♂: Ardeoani (BC), 1 spec., 08.09.1973, 1 spec., 10.09.1973, 1 spec., 20.09.1973, 1 spec., 09.09.1974, 1 spec., 11.09.1975 leg. V.N.

Tholera decimalis (Poda,1761)

39 ♂♂: Complex Borșa (MM), 1 spec., 08.1951, 1 spec., 12.07.1958 leg. A.A.; Ardeoani (BC), 1 spec., 02.09.1969, 1 spec., 13.09.1969, 2 spec., 17.09.1969, 1 spec., 05.09.1970, 1 spec., 08.09.1970, 2 spec., 09.09.1970, 1 spec., 12.09.1970, 2 spec., 09.09.1971, 1 spec., 11.09.1971, 1 spec., 13.09.1971, 1 spec., 15.09.1971, 3 spec., 22.09.1971, 1 spec., 23.09.1971, 1 spec., 04.09.1972, 2 spec., 07.09.1972, 1 spec., 09.09.1972, 1 spec., 10.09.1972, 3 spec., 11.09.1972, 2 spec., 15.09.1972, 2 spec., 17.09.1972, 1 spec., 20.09.1972, 1 spec., 31.08.1873, 1 spec., 04.09.1973, 1 spec., 21.09.1973, 2 spec., 17.09.1974, leg. V.N.; Sărata (BC), 1 spec., 19.09.1969, leg. A.G.

23 ♀♀: Ardeoani (BC), 1 spec., 09.09.1970, 1 spec., 11.09.1970, 1 spec., 12.09.1970, 1 spec., 17.09.1970, 1 spec., 10.09.1971, 3 spec., 11.09.1972, 2 spec., 15.09.1971, 1 spec., 08.09.1972, 1 spec., 10.09.1972, 1 spec., 11.09.1972, 1 spec., 15.09.1972, 1 spec., 16.09.1972, 1 spec., 07.09.1973, 2 spec., 08.09.1973, 1 spec., 09.09.1973, 1 spec., 17.09.1973, 1 spec., 21.09.1973, 1 spec., 09.09.1974, leg.V.N.; Valea Frumoasei (BC), 1 spec., 15.07.1972, leg. A.G.

Genus *Heliothis* Ochseneimer,1816

(= *Chloridea* Duncan&Westwood,1841)

Heliothis ononis (Denis & Schiffermüller,1775)

1 ♂: Gherăiești (BC), 1 spec., 11.08.1959, leg. A.G.

Heliothis peltigera (Denis & Schiffermüller,1775)

3 ♂♂: Agigea (CT), 1 spec., 26.06.1957, leg. A.A.; Bacău, 1 spec., 20.08.1970, leg. A.G.; Ardeoani (BC), 1 spec., 28.08.1972, leg. V.N.

4 ♀♀: Agigea (CT), 1 spec., 27.06.1957, leg. A.A.; Sărata (BC), 1 spec., 04.09.1967, 1 spec., 19.09.1967, leg. A.G.; Ardeoani (BC), 1 spec., 30.08.1968, leg. V.N.

Heliothis viroplaca (Hufnagel,1766)

7 ♂♂: Drăgănești (GL), 1 spec., 29.05.1958, leg. A.A.; Ardeoani (BC), 1 spec., 05.08.1970, 1 spec., 10.08.1970, 1 spec., 15.08.1972, 1 spec., 04.09.1973, leg.V.N.; Satu Mare, 1 spec., 28.06.1974, leg. I.Sz.; Hemeiuș (BC), 1 spec., 22.07.1975, leg. D.H.

4 ♀♀: Agigea (CT), 1 spec., 05.06.1918, leg. A.A.; Ardeoani (BC), 1 spec., 21.07.1972, 1 spec., 30.07.1972, leg. V.N.; Scutaru (BC), 1 spec., 09.08.1974, leg. D.H.

Genus *Helicoverpa* Hardwick,1965

(= *Chloridea* Duncan&Westwood,1841)

Helicoverpa armigera (Hübner,1808)

1 ♂: 1 spec., 01.10.1934, leg. A.A.

1 ♀: Ardeoani (BC), 1 spec., 17.09.1970, 1 unlabeled specimen, leg. V.O.

Genus *Periphanes* Hübner,1821

Periphanes delphinii (Linnaeus,1758)

1 ♂: Agigea (CT), 1 spec., 05.05.1959, leg. A.A.

1 ♀: Agigea (CT), 1 spec., 04.06.1958, leg. A.A.

Periphanes cora (Eversmann,1837)

4 ♀♀: Valea lui David (IS), 1 spec., 03.09.1933, 1 spec., 24.05.1959, 1 spec., 05.06.1959, 1 spec., 10.05.1959, leg. A.A.

Genus *Protoschinia* Hardwick,1970

Protoschinia scutosa (Denis & Schiffermüller,1775)

4 ♂♂: Agigea (CT), 1 spec., 24.06.1917, leg. A.A.; Ardeoani (BC), 1 spec., 30.07.1971, 1 spec., 22.09.1971, leg. V.N.; Valea Frumoasei (BC), 1 spec., 15.07.1972, leg. A.G.

4 ♀♀: Ardeoani (BC), 1 spec., 30.07.1971, 1 spec., 31.07.1972, 1 spec., 30.08.1972, 1 spec., 27.08.1974, leg.V.N.

Genus *Pyrrhia* Hübner,1821

Pyrrhia purpurina (Esper,1798)

2 ♀♀: Ardeoani (BC), 1 spec., 21.08.1971, 1 spec., 14.08.1973, leg. V.N

Pyrrhia umbra (Hufnagel, 1766)

14 ♂♂: Complex Borșa (MM), 1 spec., 03.06.1918, 1 spec., 11.07.1958, leg. A.A.; Ardeoani (BC), 3 spec., 09.06.1970, 1 spec., 16.06.1970, 1 spec., 11.08.1971, 1 spec., 10.06.1972, 1 spec., 21.06.1972, 1 spec., 14.08.1972, 1 spec., 28.08.1972, 1 spec., 12.06.1973, 1 spec., 23.06.1973, 1 spec., 30.05.1973, leg. V.N.

8 ♀♀: Ardeoani (BC), 1 spec., 12.06.1971, 1 spec., 14.06.1971, 1 spec., 15.05.1972, 1 spec., 14.06.1972, 1 spec., 15.08.1972, 1 spec., 03.06.1973; Tescani (BC), 1 spec., 07.07.1971; Schit Frumoasa (BC), 1 spec., 13.07.1971, leg. V.N.

f. marginata Fabricius, 1775

2 ♂♂: Ardeoani (BC), 1 spec., 03.07.1973, 1 spec., 06.1974, leg. V.N.

Genus *Schinia* Hübner, 1823

(= *Melicleptria* Hübner, 1823)

Schinia cardui (Hübner, 1790)

1 ♂: Valea Frumoasei (BC), 1 spec., 15.07.1972, leg. A.G..

2 ♀♀: Valea Frumoasei (BC), 2 spec., 15.07.1972, leg. A.G.

Genus *Herminia* Latreille, 1802

(= *Zanclognatha* Lederer, 1857)

Herminia grisealis (Denis & Schiffermüller, 1775)

1 ♂: Reghin (MS), 1 spec., 08.06.1974, leg. M.M.

Herminia tarsipennalis (Treitschke, 1835)

7 ♂♂: 1 spec., 15.07.1971, leg. A.A.; Ardeoani (BC), 1 spec., 10.06.1971, 1 spec., 18.06.1971, 1 spec., 31.05.1972, 1 spec., 08.06.1972, 1 spec., 17.08.1972, 1 spec., 03.09.1973, leg. V.N.

5 ♀♀: 1 spec., 10.07.1965, leg. A.A.; Ardeoani (BC), 1 spec., 28.08.1971, 1 spec., 11.06.1972, 1 spec., 01.07.1973, 1 spec., 17.05.1975, leg. V.N.

Herminia tarsicrinalis (Knoch, 1782)

6 ♂♂: Ardeoani (BC), 1 spec., 14.06.1972, 1 spec., 13.06.1973, 1 spec., 25.06.1973, 1 spec., 02.07.1973, 1 spec., 25.06.1974, 1 spec., 21.06.1974, leg. V.N.

6 ♀♀: Ardeoani (BC), 2 spec., 12.06.1971, 1 spec., 08.06.1972, 1 spec., 12.06.1972, 1 spec., 17.05.1975; Tescani (BC), 1 spec., 07.06.1972, leg. V.N.

Genus *Idia* Hübner, 1813

(= *Epizeuxis* Hübner, 1818)

Idia calvaria (Denis & Schiffermüller, 1775)

6 ♂♂: Ardeoani (BC), 1 spec., 08.07.1970, 1 spec., 02.07.1970, 1 spec., 10.06.1972, 1 spec., 17.07.1971, 1 spec., 23.07.1971; Frumoasa (BC), 1 spec., 13.07.1971, leg. V.N.

7 ♀♀: Ardeoani (BC), 1 spec., 08.09.1969, 1 spec., 29.06.1970, 2 spec., 25.06.1971; Schit Frumoasa (BC), 2 spec., 13.07.1971, leg. V. N.

Genus *Paracolax* Hübner, 1825

Paracolax tristalis (Fabricius, 1794)

(= *glaucinalis* Denis & Schiffermüller, 1775)

4 ♂♂: Furceni (GL), 1 spec., 12.06.1955, leg. A.A.; Ardeoani (BC), 1 spec., 04.07.1971, 1 spec., 01.07.1973, 1 spec., 02.07.1973, leg. V.N.

1 ♀: Bârnova (IS), 1 spec., 27.06.1956, leg. A.A.

Genus *Pechipogo* Hübner, 1825

Pechipogo strigilata (Linnaeus, 1758)

1 ♂: Berceni (SV), 1 spec., 31.05.1936, leg. A.A.

Genus *Polypogon* Schrank, 1802

(= *Macrochilo* Hübner, 1825)

Polypogon tentacularia (Linnaeus, 1758)

2 ♀♀: Ploscuțeni (SV), 1 spec., 29.06.1945, leg. A.A.; Ardeoani (BC), 1 spec., 27.05.1972, leg. V.N.

Genus *Zanclognatha* Lederer, 1857

Zanclognatha lunalis (Scopoli, 1763)

1 ♀: Pădurea Cernu (BC), 1 spec., 12.07.1972, leg. V.N.

Genus *Hypena* Schrank, 1802

Hypena obesalis Treitschke, 1829

3 ♂♂: Ardeoani (BC), 2 spec., 23.05.1973, 1 spec., 21.09.1973, leg. V.N.

2 ♀♀: Ardeoani (BC), 1 spec., 13.05.1971, 1 spec., 06.08.1973, leg. V.N.

Hypena proboscidalis (Linnaeus, 1758)

9 ♂♂: Complex Borșa (MM), 1 spec., 12.07.1954, 1 spec., 18.07.1958, leg. A.A.; Ardeoani (BC), 1 spec., 01.09.1970, 1 spec., 08.06.1972, 1 spec., 03.08.1972, 1 spec., 21.06.1973, 1 spec., 05.07.1973, 1 spec., 06.07.1974; Tescani (BC), 07.07.1971, leg. V.N.

3 ♀♀: Ardeoani (BC), 1 spec., 10.09.1970, 1 spec., 03.08.1972, 1 spec., 06.08.1973, leg. V.N.

Hypena rostralis (Linnaeus, 1758)

9 ♂♂: Tecuci (GL), 1 spec., 05.04.1935, leg. A.A.; Ardeoani (BC), 1 spec., 22.04.1971, 2 spec., 23.04.1971, 2 spec., 05.04.1972, 1 spec., 10.04.1973, 1 spec., 02.05.1973, leg. V.N.; Reghin (MS), 1 spec., 25.03.1974, leg. M.M.

f. unicolor Tutt, 1892

6 ♂♂: Ardeoani (BC), 1 spec., 25.10.1971, 1 spec., 05.04.1972, 1 spec., 15.11.1972, 1 spec., 07.04.1973, 1 spec., 06.10.1973, 1 spec., 1974, leg. V.N.

Genus *Agrotis* Ochsenheimer, 1816

(= *Scotia* Hübner, 1821)

Agrotis bigramma (Esper, 1790)

(= *crassa* Hübner, 1803)

5 ♂♂: Ardeoani (BC), 1 spec., 05.07.1972, 1 spec., 28.07.1972, 1 spec., 29.07.1972, 1 spec., 29.08.1972, 1 spec., 01.09.1973, leg. V.N.

3 ♀♀: Drăgănești (GL), 1 spec., 19.09.1938, 1 spec., 23.08.1940, leg. A.A.; Ardeoani (BC), 1 spec., 31.08.1972, leg. V.N.

Agrotis cinerea (Denis & Schiffermüller, 1775)

12 ♂♂: 1 spec., 19.08.1933, leg. A.A.; Ardeoani (BC), 1 spec., 17.05.1970, 1 spec., 11.05.1972, 1 spec., 15.05.1972, 2 spec., 16.05.1972, 2 spec., 17.05.1972, 1 spec., 20.05.1972, 1 spec., 19.05.1973, 1 spec., 20.05.1973, 1 spec., 21.05.1973, leg. V.N.

3 ♀♀: 1 spec., 26.05.1950, leg. A.A.; Ardeoani (BC), 1 spec., 09.05.1972, 1 spec., 15.05.1972, leg. V.N.

f.obscura Hübner, 1803

2 ♀♀: Ardeoani (BC), 1 spec., 16.05.1972, 1 spec., 13.05.1975, leg.V.N.

Agrotis clavis (Hufnagel,1766)

19 ♂♂: Drăgănești (GL), 1 spec., 22.10.1940, 1 unlabeled specimen, leg. A.A.; Bacău, 5 spec., 31.08.1967, 1 spec., 30.08.1971; Sărata (BC), 2 spec., 02.09.1967, 2 spec., 04.09.1969; Valea Frumoasei (BC), 4 spec., 15.07.1972, leg. A.G.; Luizi Calugăra (BC), 2 spec., 03.08.1973; Scutaru (BC), 1 spec., 09.08.1974, leg. D.H.

13 ♀♀: Bacău, 4 spec., 31.08.1967, 1 spec., 04.09.1967, 1 spec., 20.08.1972, 1 spec., 30.08.1972, leg. A.G.; Valea Frumoasei (BC), 1 spec., 14.07.1972; Babadag (TL), 1 spec., 09.06.1973; Luizi Calugăra (BC), 2 spec., 30.08.1973; Scutaru (BC), 1 spec., 09.08.1974; Hemeiș (BC), 1 spec., 22.07.1975, leg. D.H.

Agrotis exclamationis (Linnaeus,1758)

78 ♂♂: 1 spec., 26.07.1936, 1 spec., 31.08.1955, leg. A.A.; Ardeoani (BC), 1 spec., 30.05.1970, 1 spec., 02.06.1970, 1 spec., 08.06.1970, 1 spec., 12.06.1970, 1 spec., 25.06.1970, 1 spec., 08.07.1970, 1 spec., 27.07.1970, 1 spec., 20.09.1970, 1 spec., 15.05.1971, 1 spec., 17.05.1971, 1 spec., 26.05.1971, 1 spec., 10.08.1971, 1 spec., 11.08.1971, 1 spec., 18.08.1871, 1 spec., 19.08.1971, 1 spec., 22.08.1971, 1 spec., 29.08.1971, 1 spec., 01.09.1971, 1 spec., 14.05.1972, 1 spec., 18.05.1972, 1 spec., 19.05.1972, 1 spec., 21.05.1972, 1 spec., 23.05.1972, 1 spec., 24.05.1972, 1 spec., 25.05.1972, 1 spec., 30.05.1972, 1 spec., 01.06.1972, 1 spec., 02.06.1972, 1 spec., 09.06.1972, 1 spec., 12.06.1972, 1 spec., 15.06.1972, 1 spec., 17.06.1972, 1 spec., 27.06.1972, 1 spec., 06.07.1972, 1 spec., 22.07.1972, 1 spec., 20.05.1973, 1 spec., 21.05.1973, 1 spec., 23.05.1973, 1 spec., 24.05.1973, 3 spec., 26.05.1973, 1 spec., 29.05.1973, 4 spec., 30.05.1973, 2 spec., 01.06.1973, 1 spec., 04.06.1973, 1 spec., 07.06.1973, 1 spec., 12.06.1973, 1 spec., 14.06.1973, 1 spec., 19.06.1973, 5 spec., 21.06.1973, 1 spec., 27.06.1973, 1 spec., 28.06.1973, 1 spec., 02.07.1973, 1 spec., 04.07.1973, 1 spec., 05.07.1973, 1 spec., 27.07.1973, 1 spec., 06.08.1973, 1 spec., 09.09.1973, 1 spec., 09.10.1973, 1 spec., 14.06.1974, 1 spec., 15.06.1974, 1 spec., 22.06.1974, 1 spec., 28.06.1974, 2 spec., 17.05.1975; Bacău, 1 spec., 30.08.1972; Valea Frumoasei (BC), 1 spec., 15.07.1972, leg. A.G.

54 ♀♀: Ardeoani (BC), 1 spec., 27.06.1970, 1 spec., 23.05.1971, 1 spec., 12.06.1971, 1 spec., 14.06.1971, 1 spec., 15.09.1971, 1 spec., 19.05.1972, 2 spec., 24.05.1972, 1 spec., 30.05.1972, 2 spec., 04.06.1972, 1 spec., 05.06.1972, 1 spec., 11.06.1972, 1 spec., 21.06.1972, 1 spec., 29.06.1972, 1 spec., 06.07.1972, 1

spec., 17.08.1972, 1 spec., 31.08.1972, 1 spec., 30.05.1973, 3 spec., 01.06.1973, 1 spec., 02.06.1973, 1 spec., 11.06.1973, 1 spec., 12.06.1973, 3 spec., 13.06.1973, 1 spec., 20.06.1973, 1 spec., 21.06.1973, 1 spec., 23.06.1973, 2 spec., 25.06.1973, 1 spec., 26.06.1973, 1 spec., 28.06.1973, 1 spec., 29.06.1973, 1 spec., 01.07.1973, 1 spec., 02.07.1973, 2 spec., 06.07.1972, 1 spec., 20.08.1973, 1 spec., 25.08.1973, 1 spec., 18.06.1974, 2 spec., 25.06.1974, 1 spec., 28.06.1974, 1 spec., 17.05.1975, 1 spec., 29.05.1975, leg.V.N.; Bacău 2 spec., 20.07.1972, leg. A.G.; Babadag (TL), 1 spec., 09.06.1973, leg. D.H.

f. brunnea Tutt, 1892

3 ♀♀: Ardeoani (BC), 1 spec., 08.09.1972, 1 spec., 21.06.1973, 1 spec., 31.08.1973, leg.V.N.

f. picea Haworth, 1809

1 ♀: Ardeoani (BC), 1 spec., 17.06.1972, leg.V.N.

Agrotis ipsilon (Hufnagel,1766)

70 ♂♂: 1 spec., 28.08.1917; Ardeoani (BC), 1 spec., 11.05.1970, 1 spec., 26.06.1970, 1 spec., 29.08.1970, 1 spec., 10.09.1970, 1 spec., 17.09.1970, 1 spec., 27.09.1970, 1 spec., 01.10.1970, 1 spec., 02.10.1970, 2 spec., 03.10.1970, 1 spec., 04.10.1970, 1 spec., 07.10.1970, 1 spec., 12.10.1970, 1 spec., 22.11.1970, 1 spec., 13.10.1970, 1 spec., 05.08.1971, 1 spec., 25.08.1971, 2 spec., 31.08.1971, 3 spec., 05.09.1971, 2 spec., 28.09.1971, 1 spec., 08.10.1971, 3 spec., 11.10.1971, 2 spec., 12.10.1971, 1 spec., 13.05.1972, 1 spec., 05.06.1972, 1 spec., 22.06.1972, 1 spec., 10.07.1972, 1 spec., 13.08.1972, 1 spec., 17.08.1972, 1 spec., 22.08.1972, 3 spec., 24.08.1972, 1 spec., 28.08.1972, 1 spec., 05.09.1972, 1 spec., 09.09.1972, 2 spec., 16.09.1972, 3 spec., 07.10.1972, 1 spec., 11.10.1972, 1 spec., 12.10.1972, 1 spec., 16.10.1972, 1 spec., 17.10.1972, 1 spec., 25.10.1972, 1 spec., 29.10.1972, 1 spec., 02.11.1972, 1 spec., 04.11.1972, 1 spec., 05.11.1972, 1 spec., 06.11.1972, 1 spec., 08.11.1972, 1 spec., 18.08.1973, 1 spec., 19.08.1973, 1 spec., 25.08.1973, 1 spec., 27.08.1973, 1 spec., 17.09.1973, 1 spec., 20.09.1973, 2 spec., 05.10.1973, 1 spec., 06.10.1973, 1 spec., 11.10.1973, leg.V.N.

81 ♀♀: Ardeoani (BC), 1 spec., 14.06.1970, 1 spec., 18.06.1970, 1 spec., 19.06.1970, 1 spec., 28.06.1970, 1 spec., 22.07.1970, 1 spec., 23.07.1970, 1 spec., 02.08.1970, 1 spec., 05.08.1970, 1 spec., 18.08.1970, 1 spec., 28.08.1970, 1 spec., 02.09.1970, 1 spec., 13.09.1970, 2 spec., 18.09.1970, 1 spec., 24.09.1970, 1 spec., 28.09.1970, 1 spec., 01.10.1970, 1 spec., 03.10.1970, 1 spec., 06.10.1970, 2 spec., 07.10.1970, 1 spec., 11.10.1970, 1 spec., 06.11.1970, 2 spec., 20.11.1970, 4 spec., 05.08.1971, 1 spec., 26.08.1971, 1 spec., 29.08.1971, 1 spec., 31.08.1971, 1 spec., 05.09.1971, 1 spec., 11.09.1971, 1 spec., 22.09.1971, 1 spec., 02.10.1971, 3 spec., 08.10.1971, 1 spec., 12.10.1971, 1 spec., 14.10.1971, 1 spec., 20.10.1971, 1

spec., 25.10.1971, 1 spec., 10.07.1972, 1 spec., 15.08.1972, 1 spec., 16.08.1972, 3 spec., 17.08.1972, 1 spec., 19.08.1972, 1 spec., 26.08.1972, 1 spec., 31.08.1972, 1 spec., 03.09.1972, 1 spec., 06.09.1972, 1 spec., 11.09.1972, 1 spec., 18.09.1972, 2 spec., 20.09.1972, 1 spec., 26.09.1972, 1 spec., 07.10.1972, 1 spec., 08.10.1972, 1 spec., 09.10.1972, 1 spec., 25.10.1972, 01.11.1972, 2 spec., 14.11.1972, 1 spec., 15.11.1972, 1 spec., 02.09.1973, 1 spec., 06.09.1973, 1 spec., 11.09.1973, 1 spec., 20.09.1973, 1 spec., 21.06.1973, 1 spec., 07.07.1973, 1 spec., 20.08.1973, 1 spec., 29.08.1973, 1 spec., 31.08.1973, 1 spec., 06.10.1973, 1 spec., 11.08.1975, leg.V.N.; Valea Frumoasei (BC), 1 spec., 15.07.1972; Nicolae Bălcescu (BC), 1 spec., 27.08.1976; Valea Seacă (BC), 1 spec., 14.07.1977. leg. A.G.

Agrotis segetum (Denis & Schiffermüller, 1775)

41 ♂♂: 1 spec., 23.06.1958, leg. A.A.; Ardeoani (BC), 1 spec., 01.09.1969, 1 spec., 10.09.1970, 1 spec., 07.08.1971, 1 spec., 08.08.1971, 1 spec., 10.08.1971, 1 spec., 12.08.1971, 1 spec., 14.05.1972, 1 spec., 27.05.1972, 1 spec., 31.05.1972, 1 spec., 02.06.1972, 1 spec., 25.07.1972, 2 spec., 28.07.1972, 1 spec., 31.07.1972, 2 spec., 02.08.1972, 5 spec., 03.08.1972, 4 spec., 30.05.1973, 1 spec., 31.07.1973, 1 spec., 02.08.1973, 1 spec., 05.08.1973, 1 spec., 06.08.1973, 1 spec., 08.08.1973, 1 spec., 02.09.1973, 1 spec., 07.09.1973, 1 spec., 08.09.1973, 1 spec., 17.09.1973, 1 spec., 12.10.1973, leg.V.N.; Valea Frumoasei (BC), 1 spec., 15.07.1972; Bacău, 1 spec., 08.08.1972, 2 spec., 20.08.1972; Luizi Călugăra (BC), 1 spec., 03.08.1973, leg. A.G.

39 ♀♀: Sărata (BC), 1 spec., 02.11.1967; Ardeoani (BC), 1 spec., 24.08.1969, 1 spec., 25.08.1969, 1 spec., 21.05.1970, 1 spec., 01.08.1970, 1 spec., 05.08.1971, 1 spec., 20.08.1971, 1 spec., 26.08.1971, 1 spec., 30.08.1971, 1 spec., 31.08.1971, 1 spec., 02.09.1971, 1 spec., 31.05.1972, 1 spec., 15.06.1972, 2 spec., 29.07.1972, 2 spec., 31.07.1972, 1 spec., 03.08.1972, 1 spec., 11.08.1972, 1 spec., 17.08.1972, 1 spec., 18.08.1972, 1 spec., 21.05.1973, 1 spec., 23.05.1973, 1 spec., 01.06.1973, 1 spec., 29.07.1973, 3 spec., 06.08.1973, 2 spec., 10.08.1973, 1 spec., 29.08.1973, 07.10.1973, 1 spec., 14.10.1973, 2 spec., 18.08.1975, leg. V.N.; Valea Frumoasei (BC), 1 spec., 15.07.1972; Bacău, 1 spec., 20.08.1972, leg. A.G.; Luizi Călugăra (BC), 2 spec., 03.08.1972, leg. D.H.

f. pallida Staudinger, 1881

9 ♂♂: Ardeoani (BC), 1 spec., 11.08.1971, 1 spec., 22.08.1971, 1 spec., 31.08.1973, 1 spec., 23.05.1972, 1 spec., 05.06.1972, 1 spec., 03.08.1972, 1 spec., 08.08.1973, 1 spec., 31.08.1973, 1 spec., 07.10.1973, leg. V.N.

f. nigricornis Villers, 1789

1 ♂: Ardeoani (BC), 1 spec., 12.08.1972, leg. V.N.

5 ♀♀: Ardeoani (BC), 1 spec., 03.06.1972, 1 spec., 29.07.1972, 2 spec., 03.08.1972, 1 spec., 19.09.1973, leg. V.N.

Genus *Dichagyris* Lederer, 1858

(= *Agrotis* Ochseneheimer, 1816)

Dichagyris musiva (Hübner, 1803)

1 ♂: 1 spec., 06.08.1931, leg. A.A.

Genus *Peridroma* Hübner, 1821

Peridroma saucia (Hübner, 1808)

1 ♂: Ardeoani (BC), 1 spec., 01.09.1973, leg. V.N.

1 ♀: Ardeoani (BC), 1 spec., 10.09.1973, leg. V.N.

Genus *Anaplectoides* McDunnough, 1929

Anaplectoides prasina (Denis & Schiffermüller, 1775)

3 ♂♂: Ardeoani (BC), 1 spec., 01.08.1970; Schit Frumoasa (BC), 2 spec., 13.07.1971, leg. V.N.

3 ♀♀: Duesseldorf (Germany), 1 spec., 1908; Moinești (BC), 1 spec., 06.07.1971; Ardeoani (BC), 1 spec., 29.07.1973 leg. V.N.

Genus *Axylia* Hübner, 1821

Axylia putris (Linnaeus, 1761)

39 ♂♂: Complex Borșa-Rodna (MM), 1 spec., 17.06.1951, leg. A.A.; Ardeoani (BC), 1 spec., 16.05.1970, 1 spec., 27.05.1970, 1 spec., 28.05.1970, 1 spec., 31.05.1970, 1 spec., 05.06.1970, 1 spec., 07.06.1970, 1 spec., 27.06.1970, 1 spec., 24.05.1971, 1 spec., 25.05.1971, 1 spec., 26.05.1971, 2 spec., 14.06.1971, 2 spec., 30.06.1971, 1 spec., 22.08.1971, 1 spec., 30.08.1971, 1 spec., 31.08.1971, 1 spec., 20.05.1972, 1 spec., 24.05.1972, 1 spec., 31.05.1972, 1 spec., 01.06.1972, 1 spec., 17.06.1972, 1 spec., 09.07.1972, 1 spec., 17.08.1972, 1 spec., 19.08.1972, 1 spec., 27.08.1972, 1 spec., 08.09.1972, 2 spec., 05.06.1973, 1 spec., 13.06.1973, 1 spec., 26.06.1973, 1 spec., 04.07.1973, 1 spec., 01.08.1973, 1 spec., 06.08.1973, 1 spec., 15.08.1973, 1 spec., 18.08.1973, 1 spec., 24.06.1974, 2 spec., 17.05.1975, leg. V.N.

5 ♀♀: Complex Borșa-Rodna (MM), 1 spec., 24.08.1955, leg. A.A.; Ardeoani (BC), 1 spec., 11.08.1971, 1 spec., 18.05.1972, 1 spec., 07.06.1972, 1 spec., 28.06.1973, leg. V.N.

Genus *Cerastis* Ochseneheimer, 1816

Cerastis rubricosa (Denis & Schiffermüller, 1775)

10 ♂♂: Ardeoani (BC), 1 spec., 24.04.1970, 1 spec., 26.04.1970, 1 spec., 29.04.1970, 1 spec., 08.04.1972, 3 spec., 09.04.1972, 3 spec., 06.04.1972, leg. V.N.

5 ♀♀: Ardeoani (BC), 1 spec., 24.04.1970, 1 spec., 28.04.1970, 1 spec., 06.04.1971, 1 spec., 07.04.1972, 1 spec., 10.04.1974, leg. V.N.

Genus *Diarsia* Hübner, 1821

Diarsia brunnea (Denis & Schiffermüller, 1775)

1 ♂: Tescani (BC), 1 spec., 07.07.1971, leg. V.N.
1 ♀: Ardeoani (BC), 1 spec., 31.07.1973, leg. V.N.
Diarsia dahlü (Hübner, 1813)
3 ♂♂: Ardeoani (BC), 1 spec., 26.05.1972, 1 spec.,
30.05.1973, 1 spec., 04.06.1973, leg. V.N.
Diarsia florida (F. Schmidt, 1859)
3 ♂♂: Ardeoani (BC), 1 spec., 02.06.1970, 1 spec.,
24.05.1971, 1 spec., 31.05.1974, leg. V.N.
Diarsia mendica (Fabricius, 1775)
1 ♀: Ardeoani (BC), 1 spec., 22.06.1972, leg. V.N.
Diarsia rubi (Vieweg, 1790)
13 ♂♂: Ardeoani (BC), 2 spec., 26.05.1971, 1 spec.,
31.05.1971, 1 spec., 03.07.1971, 1 spec., 18.08.1971, 1
spec., 02.06.1972, 1 spec., 21.05.1973, 1 spec.,
01.06.1973, 1 spec., 07.06.1973, 1 spec., 07.07.1973, 1
spec., 10.08.1973, 1 spec., 18.08.1973, 1 spec.,
07.08.1974, leg. V.N.
5 ♀♀: Ardeoani (BC), 1 spec., 31.05.1970, 1 spec.,
07.07.1971, 1 spec., 21.06.1972, 1 spec., 26.05.1972, 1
spec., 06.08.1973, leg. V.N.

Genus *Eugraphe* Hübner, 1821

Eugraphe sigma (Denis & Schiffermüller, 1775)
4 ♂♂: Schit Frumoasa (BC), 1 spec., 13.07.1971;
Ardeoani (BC), 1 spec., 17.07.1971, 1 spec.,
18.06.1975; Cerna (CS), 1 spec., 12.07.1972, leg. V.N.

Genus *Naenia* Stephens, 1827

Naenia typica (Linnaeus, 1758)
5 ♂♂: Ardeoani (BC) 1 spec., 26.06.1970, 1 spec.,
25.06.1971, 1 spec., 23.07.1971, 1 spec., 16.06.1972, 1
spec., 23.08.1973, leg. V.N.

Genus *Noctua* Linnaeus, 1758

Noctua comes Hübner, 1813
2 ♂♂: Ardeoani (BC), 1 spec., 28.09.1973, 1 spec.,
30.09.1975, leg. V.N.
Noctua janthina Denis & Schiffermüller, 1775
1 ♂: Cerna, 1 spec., 12.07.1972, leg. V.N.
1 ♀: Ardeoani (BC), 1 spec., 02.09.1993, leg. V.N.
f. rufa Tutt, 1892
1 ♂: Ardeoani (BC), 1 spec., 25.09.1971, leg. V.N.
Noctua fimbriata (Schreber, 1759)
16 ♂♂: 1 spec., 31.08.1917; Furceni (GL), 2 spec.,
19.06.1939, leg. A.A.; Ardeoani (BC), 2 spec.,
24.07.1970, 2 spec., 28.07.1971, 1 spec., 10.07.1972, 1
spec., 12.07.1972, 2 spec., 22.07.1972, 1 spec.,
05.08.1972, 1 spec., 14.08.1972, 1 spec., 22.07.1973, 1
spec., 06.08.1973, 1 spec., 22.07.1973 leg. V.N.
7 ♀♀: 1 spec., 13.06.1939, leg. A.A.; Ardeoani (BC), 1
spec., 07.07.1972, 2 spec., 09.07.1972, 1 spec.,
12.07.1972, 1 spec., 01.08.1973, 1 spec., 22.09.1973,
leg. V.N.

f. rufa Tutt, 1892

4 ♂♂: Ardeoani (BC), 25.07.1970, 1 spec., 22.07.1973;
Canton-Cerna (CS), 1 spec., 12.07.1972, leg. V.N.
1 ♀: Ardeoani (BC), 1 spec., 10.08.1973, leg. V.N.

f. obscura Lenz

1 ♀: Canton – Cerna (CS), 1 spec., 12.07.1972,
leg. V.N.

f. virescens Tutt, 1892

1 ♂: Ardeoani (BC), 1 spec., 23.07.1973, leg. V.N.
1 ♀: Ardeoani (BC), 1 spec., 13.07.1970, leg. V.N.

Noctua orbona (Hufnagel, 1766)

1 ♂: Ardeoani (BC), 1 spec., 21.07.1973, leg. V.N.

Noctua pronuba (Linnaeus, 1758)

11 ♂♂: 1 spec., 22.09.1935, leg. A.A.; Ardeoani (BC),
1 spec., 29.07.1971, 1 spec., 11.09.1971, 1 spec.,
29.08.1972, 1 spec., 07.08.1973, 1 spec., 01.09.1973, 1
spec., 03.09.1973, 1 spec., 08.09.1973, 1 spec.,
18.09.1873, 1 spec., 22.09.1973 leg. V.N.; Babadag
(TL), 1 spec., 09.06.1973, leg. L.P.

7 ♀♀: 1 spec., 05.06.1958, leg. A.A.; Ardeoani (BC), 1
spec., 11.09.1970, 1 spec., 19.06.1970, 1 spec.,
04.09.1971, 1 spec., 30.08.1973. 1 spec., 20.09.1973;
Schit Frumoasa (BC), 1 spec., 13.07.1971, leg. V.N.

f. innuba Treitschke, 1825

5 ♂♂: Ardeoani (BC), 1 spec., 22.06.1970, 1 spec.,
05.09.1971, 1 spec., 27.08.1972, 1 spec., 02.09.1973, 1
spec., 20.09.1973 leg. V.N.

f. rufa Tutt, 1892

2 ♀♀: Ardeoani (BC), 1 spec., 25.06.1970, 1 spec.,
12.08.1971, leg. V.N.

f. cinerea Lempke, 1943

4 ♂♂: Ardeoani (BC), 1 spec., 02.09.1972, 1 spec.,
08.09.1972, 1 spec., 21.09.1973, 1 spec., 02.10.1973,
leg. V.N.

f. brunnea Tutt, 1892

8 ♂♂: Ardeoani (BC), 2 spec., 30.07.1971, 1 spec.,
01.10.1971, 1 spec., 09.07.1972, 1 spec., 16.08.1973, 1
spec., 09.09.1973, 1 spec., 20.09.1973, 1 spec.,
25.09.1973, leg. V.N.

f. pallida Kaiser, 1919

4 ♂♂: Ardeoani (BC), 1 spec., 27.08.1969, 1 spec.,
31.08.1971, 1 spec., 20.09.1972, 1 spec., 13.09.1975,
leg. V.N.

5 ♀♀: Ardeoani (BC), 1 spec., 14.09.1970, 1 spec.,
26.08.1971, 1 spec., 10.09.1971, 1 spec., 30.08.1972, 1
spec., 20.09.1972, leg. V.N.

Genus *Ochropleura* Hübner, 1821

Ochropleura plecta (Linnaeus, 1761)

29 ♂♂: 1 spec., 19.06.1939, leg. A.A.; Ardeoani (BC),
1 spec., 07.05.1970, 2 spec., 08.05.1970, 1 spec.,
09.05.1970, 1 spec., 17.05.1970, 1 spec., 07.06.1970, 1
spec., 27.04.1971, 1 spec., 28.04.1971, 1 spec.,
12.06.1971, 1 spec., 06.05.1972, 1 spec., 08.05.1972, 1
spec., 09.05.1972, 1 spec., 26.07.1972, 1 spec.,

28.07.1972, 1 spec., 01.08.1972, 1 spec., 15.08.1972, 1 spec., 11.09.1972, 2 spec., 02.05.1973, 1 spec., 19.05.1973, 1 spec., 26.05.1973, 1 spec., 01.06.1973, 1 spec., 27.07.1973, 1 spec., 20.08.1973, 1 spec., 02.09.1973, 2 spec., 16.06.1974, leg. V.N.; Mărgineni (BC), 1 spec., 22.07.1973, leg. A.G.
22 ♀♀: 1 spec., 26.08.1951, leg. A.A.; Ardeoani (BC), 1 spec., 29.04.1970, 1 spec., 02.06.1970, 1 spec., 26.05.1971, 1 spec., 01.06.1971, 1 spec., 29.08.1971, 1 spec., 26.09.1971, 1 spec., 08.05.1972, 1 spec., 09.05.1972, 1 spec., 15.05.1972, 1 spec., 01.05.1973, 1 spec., 07.05.1973, 1 spec., 14.05.1973, 1 spec., 15.05.1973, 1 spec., 20.05.1973, 1 spec., 24.05.1973, 1 spec., 30.05.1973, 1 spec., 23.07.1973, 1 spec., 27.07.1973, 1 spec., 06.08.1973, 1 spec., 10.08.1973, leg. V.N.; Scutaru (BC), 1 spec., 09.08.1974, leg. D.H.

Genus *Rhyacia* Hübner, 1821

Rhyacia lucipeta (Denis & Schiffermüller, 1775)

1♂: Bârnova (IS), 1 spec., 13.06.1919, leg. A.A.

Genus *Spaelotis* Boisduval, 1840

Spaelotis ravidata (Denis & Schiffermüller, 1775)

1♂: Ardeoani (BC), 1 spec., 15.09.1971, leg. V.N.

1♀: Ardeoani (BC), 1 spec., 07.09.1972, leg. V.N.

Genus *Xestia* Hübner, 1821

(=*Amathes* Hübner, 1821)

Xestia c-nigrum (Linnaeus, 1758)

94 ♂♂: 1 spec., 10.06.1939; Ardeoani (BC), 1 spec., 17.05.1970, 1 spec., 21.05.1970, 2 spec., 02.06.1970, 1 spec., 26.06.1970, 2 spec., 28.08.1970, 1 spec., 03.09.1970, 1 spec., 08.09.1970, 1 spec., 02.10.1970, 2 spec., 06.10.1970, 1 spec., 07.10.1970, 1 spec., 11.10.1970, 1 spec., 12.10.1970, 1 spec., 20.10.1970, 1 spec., 23.05.1971, 1 spec., 06.06.1971, 1 spec., 10.08.1971, 1 spec., 15.08.1971, 1 spec., 26.08.1971, 1 spec., 27.08.1971, 1 spec., 28.08.1971, 1 spec., 03.09.1971, 2 spec., 22.09.1971, 1 spec., 23.09.1971, 2 spec., 24.09.1971, 2 spec., 25.09.1971, 1 spec., 01.10.1971, 1 spec., 04.10.1971, 1 spec., 08.10.1971, 1 spec., 09.10.1971, 1 spec., 14.10.1971, 1 spec., 11.05.1972, 1 spec., 17.05.1972, 1 spec., 23.05.1972, 1 spec., 25.05.1972, 1 spec., 28.07.1972, 1 spec., 31.07.1972, 1 spec., 01.08.1972, 1 spec., 03.08.1972, 1 spec., 14.08.1972, 1 spec., 18.08.1972, 1 spec., 28.08.1972, 1 spec., 03.09.1972, 1 spec., 05.09.1972, 1 spec., 07.09.1972, 1 spec., 08.09.1972, 1 spec., 09.09.1972, 1 spec., 14.09.1972, 1 spec., 15.09.1972, 1 spec., 19.09.1972, 1 spec., 20.09.1972, 1 spec., 02.10.1972, 1 spec., 09.10.1972, 1 spec., 26.05.1973, 3 spec., 30.05.1973, 1 spec., 01.06.1973, 1 spec., 02.06.1973, 1 spec., 05.06.1973, 1 spec., 12.06.1973, 2 spec., 14.06.1973, 1 spec., 21.06.1973, 1 spec., 26.06.1973, 2 spec., 06.08.1973, 1 spec., 10.08.1973, 1

spec., 18.08.1973, 1 spec., 25.08.1973, 1 spec., 29.08.1973, 1 spec., 01.09.1973, 1 spec., 02.09.1972, 1 spec., 12.09.1973, 1 spec., 17.09.1973, 1 spec., 20.09.1973, 1 spec., 02.10.1973, 2 spec., 15.06.1974, 2 spec., 02.09.1974, 1 spec., 17.05.1975, 1 spec., 11.06.1975 leg. V.N.; Valea Frumoasei (BC), 1 spec., 15.07.1972; Bacău, 1 spec., 21.08.1973, leg. A.G.; Luizi Călugăra (BC), 1 spec., 03.08.1973, 1 spec., 30.08.1973; Hemeiuș (BC), 1 spec., 16.06.1975, leg. D.H.

44 ♀♀: 1 spec., 18.06.1939, leg. A.A.; Ardeoani (BC), 1 spec., 15.05.1970, 1 spec., 19.05.1970, 1 spec., 02.06.1970, 1 spec., 08.06.1970, 2 spec., 19.09.1970, 1 spec., 01.11.1970, 1 spec., 03.11.1970, 1 spec., 25.05.1971, 1 spec., 26.06.1971, 1 spec., 03.08.1971, 1 spec., 08.08.1971, 1 spec., 10.08.1971, 1 spec., 27.08.1971, 1 spec., 29.08.1971, 2 spec., 30.08.1971, 1 spec., 02.09.1971, 2 spec., 05.09.1971, 1 spec., 22.09.1971, 1 spec., 24.09.1971, 1 spec., 26.09.1971, 1 spec., 01.10.1971, 1 spec., 03.10.1971, 1 spec., 12.10.1971, 1 spec., 11.06.1972, 2 spec., 21.06.1973, 1 spec., 31.07.1973, 2 spec., 14.08.1973, 1 spec., 17.08.1973, 1 spec., 19.08.1973, 1 spec., 27.08.1973, 1 spec., 31.08.1973, 1 spec., 01.09.1973, 2 spec., 09.09.1973, 1 spec., 07.10.1973, leg. V.N.; Babadag (TL), 1 spec., 09.06.1973, leg. D.H.; Bacău, 1 spec., 18.08.1973, 1 spec., 31.08.1977, leg. A.G.

Xestia ditrapezium (Denis & Schiffermüller, 1775)

2 ♂♂: Ardeoani (BC), 1 spec., 15.08.1972, 1 spec., 07.08.1973, leg. V.N.

2 ♀♀: Ardeoani (BC), 1 spec., 20.09.1969, 1 spec., 02.07.1973 leg. V.N.

Xestia triangulum (Hufnagel, 1766)

14 ♂♂: Ardeoani (BC), 1 spec., 10.09.1969, 1 spec., 14.09.1969, 1 spec., 10.05.1970, 1 spec., 01.06.1970, 1 spec., 02.09.1971, 1 spec., 03.09.1971, 1 spec., 04.09.1971, 1 spec., 10.09.1971, 1 spec., 25.09.1971, 1 spec., 24.08.1972, 1 spec., 01.06.1973, 1 spec., 13.07.1973, 1 spec., 29.08.1973, 1 spec., 31.08.1973, leg. V.N.

6 ♀♀: Ardeoani (BC), 1 spec., 10.09.1969, 1 spec., 12.10.1971, 1 spec., 26.08.1972, 1 spec., 31.08.1972, 1 spec., 29.10.1972, 1 spec., 06.08.1973, leg. V.N.

Xestia rhomboidea Esper, 1790

4 ♂♂: Schit Frumoasa (BC), 1 spec., 13.07.1971; Ardeoani (BC), 1 spec., 27.07.1972, 1 spec., 19.07.1973, 1 spec., 21.07.1973, leg. V.N.

2 ♀♀: Ardeoani (BC), 1 spec., 03.08.1972, 1 spec., 25.08.1973, leg. V.N.

Xestia baja (Denis & Schiffermüller, 1775)

2♂♂: Ardeoani (BC), 1 spec., 30.08.1971, 1 spec., 12.08.1973, leg. V.N.

1♀: Ardeoani (BC), 1 spec., 17.08.1974, leg. V.N.

Xestia collina (Boisduval, 1840)

1 spec., 28.06.1954, leg. A.A.

Xestia xanthographa (Denis & Schiffermüller, 1775)
2♂♂: Ardeoani (BC), 1 spec., 22.08.1972, 1 spec.,
25.08.1973, leg. V.N.

f. budensis Freyer, 1839

1♂: Ardeoani (BC), 1 spec., 20.08.1973, leg. V.N.

Genus *Calophasia* Stephens, 1829

Calophasia lunula (Hufnagel, 1766)

8♂♂: Bârnova (IS), 1 spec., 07.05.1954, leg. A.A.;
Ardeoani (BC), 1 spec., 26.04.1971, 1 spec.,
20.05.1972, 1 spec., 08.05.1973, 2 spec., 12.05.1974, 1
spec., 31.05.1974, 1 spec., 13.05.1975, leg. V.N.

5♀♀: Agigea (CT), 1 spec., 23.06.1957 leg. A.A.;
Ardeoani (BC), 1 spec., 16.05.1971, 1 spec.,
07.08.1973, 1 spec., 30.08.1973, 1 spec., 13.07.1974,
leg. V.N.

Calophasia opalina (Esper, 1793)

(= *casta* Borkhausen, 1793)

1♂: Agigea (CT), 1 spec., 05.06.1918, leg. V.N.

Genus *Colocasia* Ochsenheimer, 1816

Colocasia coryli (Linnaeus, 1758)

31♂♂: Bârnova (IS), 2 spec., 05.05.1959, leg. A.A.;
Ardeoani (BC), 1 spec., 23.07.1970, 1 spec.,
03.08.1970, 1 spec., 06.08.1970, 1 spec., 27.08.1970, 1
spec., 11.04.1971, 1 spec., 21.04.1971, 1 spec.,
22.04.1971, 1 spec., 23.04.1971, 1 spec., 27.04.1971, 1
spec., 28.04.1971, 1 spec., 01.05.1971, 1 spec.,
13.05.1971, 1 spec., 14.05.1971, 1 spec., 07.07.1971, 1
spec., 17.07.1971, 2 spec., 28.07.1971, 1 spec.,
03.08.1971, 1 spec., 04.08.1971, 1 spec., 10.08.1971, 1
spec., 15.04.1972, 1 spec., 09.05.1972, 1 spec.,
23.07.1972, 1 spec., 27.07.1972, 1 spec., 06.07.1973, 2
spec., 06.08.1973, 1 spec., 11.05.1974, 1 spec.,
11.05.1975, leg. V.N.

9♀♀: Ardeoani (BC), 1 spec., 24.04.1970, 1 spec.,
27.04.1970, 1 spec., 12.04.1972, 1 spec., 26.07.1972, 2
spec., 23.07.1973, 1 spec., 05.08.1973, 1 spec.,
07.08.1973; Cernu (BC), 1 spec., 12.07.1972, leg. V.N.

Genus *Panthea* Hübner, 1820

Panthea coenobita (Esper, 1785)

1♀: Valea Salard (BH), 1 spec., 05.07.1975, leg. M.M.

Genus *Colobochyla* Hübner, 1825

Colobochyla salicalis (Denis & Schiffermüller, 1775)

21♂♂: Ardeoani (BC), 1 spec., 10.05.1970, 1 spec.,
11.05.1971, 1 spec., 16.05.1971, 1 spec., 17.06.1971, 2
spec., 10.08.1971, 1 spec., 18.05.1972, 1 spec.,
30.05.1972, 1 spec., 31.05.1972, 1 spec., 04.06.1972, 1
spec., 05.06.1972, 1 spec., 22.07.1972, 1 spec.,
17.08.1972, 1 spec., 21.05.1973, 1 spec., 23.05.1973, 1
spec., 01.06.1973, 1 spec., 04.06.1973, 1 spec.,
21.06.1973, 1 spec., 27.06.1973, leg. V.N.; Reghin
(MS), 2 spec., 10.05.1974, leg. M.M.

11♀♀: 1 spec., 27.06.1957, leg. A.A.; Ardeoani (BC),
1 spec., 26.05.1971, 1 spec., 22.08.1971, 1 spec.,
25.08.1971, 1 spec., 24.05.1972, 1 spec., 25.05.1972, 1
spec., 31.05.1972, 1 spec., 30.05.1972, 1 spec.,
12.06.1972, 1 spec., 03.05.1973, 1 spec., 15.08.1973,
leg. V.N.

Genus *Phytometra* Haworth, 1809

Phytometra viridaria (Clerck, 1759)

2♂♂: Ardeoani (BC), 1 spec., 24.08.1972, 1 spec.,
13.06.1973, leg. V.N.

2♀♀: Poiana – Valea Siretului, 1 spec., 13.06.1941;
Ploscuteni (SV), 1 spec., 22.07.1943, leg. A.A.;
Ardeoani (BC), 1 spec., 24.08.1972, leg. V.N.

Genus *Trisateles* Tams, 1939

Trisateles emortualis (Denis & Schiffermüller, 1775)

2 spec., 15.07.1917, 1 unlabeled specimen.

Genus *Abrostola* Ochsenheimer, 1816

Abrostola asclepiadis (Denis & Schiffermüller, 1775)

1♂: Ardeoani (BC), 1 spec., 13.06.1973, leg. A.A.

1♀: Ardeoani (BC), 1 spec., 06.07.1973, leg. V.N.

Abrostola tripartita (Hufnagel, 1766)

(= *triplasia* Linnaeus, 1758)

12♂♂: 1 spec., 03.10.1958; Ardeoani (BC), 1 spec.,
22.05.1970, 1 spec., 16.06.1970, 1 spec., 24.05.1972, 1
spec., 07.06.1973, 1 spec., 06.07.1973, 1 spec.,
27.07.1973, 1 spec., 31.07.1973, 1 spec., 12.08.1973,
leg. V.N.; Valea Frumoasei (BC), 3 spec., 15.07.1972,
leg. A.G.

8♀♀: 1 spec., 17.06.1958, leg. A.A.; Sărata (BC), 1
spec., 04.04.1967; Ardeoani (BC), 1 spec., 20.05.1970,
1 spec., 21.05.1970, 1 spec., 04.06.1970, 1 spec.,
01.06.1973, 1 spec., 05.07.1973; Tescani (BC), 1 spec.,
07.07.1971, leg. V.N.

Abrostola trigemina Werneburg, 1864

(= *triplasia* Linnaeus, 1758)

36♂♂: Ardeoani (BC) 1 spec., 08.05.1970, 1 spec.,
15.05.1970, 1 spec., 16.05.1970, 1 spec., 20.05.1970, 2
spec., 21.05.1970, 1 spec., 22.05.1970, 1 spec.,
26.05.1970, 1 spec., 27.05.1970, 1 spec., 31.05.1970, 2
spec., 08.06.1970, 1 spec., 06.08.1970, 1 spec.,
26.05.1971, 1 spec., 31.05.1971, 1 spec., 05.06.1971, 1
spec., 27.06.1971, 1 spec., 03.08.1971,
1 spec., 10.08.1971, 1 spec., 24.05.1972, 1 spec.,
07.06.1972, 1 spec., 26.07.1972, 1 spec., 01.08.1972, 1
spec., 02.08.1972, 1 spec., 24.08.1972, 1 spec.,
06.09.1972, 1 spec., 06.05.1973, 1 spec., 30.05.1973, 1
spec., 06.06.1973, 1 spec., 11.06.1973, 1 spec.,
19.06.1973, 1 spec., 21.06.1973, 1 spec., 30.06.1973, 1
spec., 28.07.1973, 1 spec., 12.08.1973, 1 spec.,
23.08.1973, leg. V.N.

4 ♀♀: 1 spec., 12.08.1956, leg. A.A., Ardeoani (BC), 1 spec., 31.05.1970, 1 spec., 30.06.1970, 1 spec., 20.05.1973, leg. V.N.

Genus *Diachrysia* Hübner, 1821

Diachrysia chrysitis (Linnaeus, 1758)

36 ♂♂: Ardeoani (BC), 1 spec., 03.09.1969, 1 spec., 23.08.1969, 1 spec., 02.09.1969, 1 spec., 03.06.1970, 1 spec., 06.06.1970, 1 spec., 08.06.1970, 1 spec., 10.06.1971, 1 spec., 29.06.1971, 1 spec., 11.08.1971, 1 spec., 30.08.1971, 1 spec., 22.09.1971, 1 spec., 04.06.1972, 1 spec., 23.06.1972, 1 spec., 31.07.1972, 1 spec., 07.08.1972, 2 spec., 17.08.1972, 2 spec., 24.08.1972, 1 spec., 24.05.1973, 2 spec., 30.05.1973, 1 spec., 21.06.1973, 1 spec., 27.06.1973, 1 spec., 02.08.1973, 1 spec., 09.08.1973, 1 spec., 17.08.1973, 1 spec., 09.09.1973, leg. V.N.; Valea Frumoasei (BC), 4 spec., 15.07.1972; Bacău, 3 spec., 20.08.1972, leg. A.G.; Scutaru (BC) 1 spec., 09.08.1974, leg. D.H.

14 ♀♀: 1 spec., 30.04.1945; Ardeoani (BC), 1 spec., 08.06.1970, 2 spec., 13.09.1970, 1 spec., 15.06.1971, 1 spec., 28.09.1971, 1 spec., 29.07.1972, 1 spec., 28.05.1973, 1 spec., 02.07.1973, 1 spec., 18.08.1973, 1 spec., 29.08.1973, leg. V.N.; Runc (BC), 1 spec., 25.07.1971; Valea Frumoasei (BC), 2 spec., 15.08.1972, leg. A.G.

f. juncta Tutt, 1892

18 ♂♂: Ardeoani (BC), 1 spec., 23.08.1969, 1 spec., 07.06.1970, 1 spec., 12.06.1970, 1 spec., 03.09.1970, 1 spec., 25.08.1971, 1 spec., 22.08.1971, 1 spec., 26.05.1972, 1 spec., 26.07.1972, 1 spec., 30.07.1972, 1 spec., 01.08.1972, 1 spec., 25.08.1972, 1 spec., 07.09.1972, 1 spec., 01.06.1973, 2 spec., 03.06.1973, 1 spec., 31.07.1973, 1 spec., 09.08.1973, 1 spec., 13.08.1973, leg. V.N.

10 ♀♀: Ardeoani (BC), 1 spec., 23.08.1969, 1 spec., 18.08.1971, 1 spec., 22.08.1971, 1 spec., 16.08.1972, 1 spec., 30.08.1972, 1 spec., 29.05.1973, 1 spec., 01.06.1973, 1 spec., 21.06.1973, 1 spec., 01.08.1973, 1 spec., 01.09.1973, leg. V.N.

f. aurea Huene, 1901

11 ♂♂: Ardeoani (BC), 1 spec., 29.05.1970, 1 spec., 12.06.1971, 1 spec., 15.06.1971, 1 spec., 12.08.1971, 1 spec., 01.09.1971, 1 spec., 31.05.1972, 2 spec., 01.06.1972, 1 spec., 31.07.1972, 2 spec., 07.08.1973, leg. V.N.

5 ♀♀: Ardeoani (BC), 1 spec., 11.08.1971, 1 spec., 26.07.1972, 1 spec., 03.06.1973, 1 spec., 07.09.1973, 1 spec., 27.09.1975, leg. V.N.

f. disjuncta Schultz, 1900

1 ♂: Ardeoani (BC), 1 spec., 23.08.1971, leg. V.N.

1 ♀: Ardeoani (BC), 1 spec., 22.08.1872, leg. V.N.

f. scintillans Schultz, 1907

3 ♂♂: Ardeoani (BC), 1 spec., 03.06.1970, 1 spec., 01.06.1973, 1 spec., 23.06.1973, leg. V.N.

2 ♀♀: Ardeoani (BC), 1 spec., 31.05.1970, 1 spec., 23.08.1970, leg. V.N.

Diachrysia chryson (Esper, 1789)

1 ♂: Ardeoani (BC), 1 spec., 27.07.1970, leg. V.N.

Genus *Macdunnoughia* Kostrowicki, 1961

Macdunnoughia confusa (Stephens, 1850)

27 ♂♂: Bacău, 1 spec., 31.08.1967; Ardeoani (BC), 1 spec., 08.05.1970, 1 spec., 16.05.1970, 2 spec., 03.10.1970, 1 spec., 10.10.1970, 1 spec., 11.08.1971, 1 spec., 05.09.1971, 1 spec., 10.09.1971, 1 spec., 22.09.1971, 1 spec., 24.09.1971, 1 spec., 09.10.1971, 1 spec., 31.05.1972, 1 spec., 26.07.1972, 1 spec., 08.08.1972, 1 spec., 25.08.1972, 1 spec., 03.09.1972, 1 spec., 05.09.1972, 1 spec., 19.09.1972, 1 spec., 07.10.1972, 1 spec., 02.05.1973, 1 spec., 20.08.1973, 1 spec., 10.09.1973, 1 spec., 20.09.1973, 1 spec., 06.10.1973, 1 spec., 11.05.1975, leg. V.N.; Valea Seacă (BC), 1 spec., 09.07.1977, leg. A.G.

23 ♀♀: Tecuci (GL), 1 spec., 29.09.1934, 1 spec., 24.07.1957, leg. A.A.; Ardeoani (BC), 1 spec., 10.05.1970, 1 spec., 19.05.1970, 1 spec., 16.09.1970, 1 spec., 19.09.1970, 3 spec., 03.10.1970, 1 spec., 10.09.1971, 1 spec., 29.09.1971, 1 spec., 29.06.1972, 1 spec., 28.07.1972, 1 spec., 31.08.1972, 1 spec., 11.09.1972, 1 spec., 19.09.1972, 1 spec., 02.10.1972, 1 spec., 29.06.1973, 1 spec., 06.07.1973, 1 spec., 06.08.1973, 1 spec., 27.08.1973, leg. V.N.; Bacău, 1 spec., 20.07.1972, leg. A.G.

Genus *Euchalcia* Hübner, 1821

Euchalcia modestoides Poole, 1989

(= *modesta* Hübner, 1786)

5 ♂♂: Ardeoani (BC), 2 spec., 01.06.1972, 1 spec., 24.06.1973, 3 spec., 28.06.1973, 1 spec., 14.07.1974, leg. V.N.

1 ♀: Ardeoani (BC), 1 spec., 24.07.1973, leg. V.N.

Euchalcia variabilis (Piller, 1783)

2 ♂♂: 1 spec., 14.07.1939, 1 spec., 10.07.1947, leg. A.A.

Genus *Lamprotes* Reichenbach, 1817

Lamprotes c-aureum (Knoch, 1781)

2 ♂♂: Ardeoani (BC), 1 spec., 13.07.1973, 1 spec., 28.07.1973, leg. V.N.

Genus *Autographa* Hübner, 1821

Autographa gamma (Linnaeus, 1758)

205 ♂♂: Agigea (CT), 1 spec., 29.05.1918; Complex Borșa (MM), 1 spec., 30.05.1941, leg. A.A.; Ardeoani (BC), 1 spec., 11.05.1970, 1 spec., 12.06.1970, 1 spec., 25.07.1970, 1 spec., 10.09.1970, 1 spec., 11.09.1970, 1 spec., 21.09.1970, 1 spec., 08.10.1970, 1 spec., 03.11.1970, 1 spec., 31.05.1971, 1 spec., 24.07.1971, 1 spec., 26.07.1971, 1 spec., 04.08.1971, 1 spec.,

11.08.1971, 1 spec., 16.08.1971, 2 spec., 19.08.1971, 1 spec., 22.08.1971, 1 spec., 23.08.1971, 1 spec., 29.08.1971, 2 spec., 31.08.1971, 2 spec., 02.09.1971, 1 spec., 05.09.1971, 1 spec., 22.09.1971, 1 spec., 20.10.1971, 1 spec., 23.05.1972, 1 spec., 09.07.1972, 1 spec., 30.07.1972, 2 spec., 31.07.1972, 1 spec., 01.08.1972, 1 spec., 03.08.1972, 2 spec., 07.08.1972, 2 spec., 08.08.1972, 1 spec., 15.08.1972, 1 spec., 28.08.1972, 1 spec., 08.09.1972, 1 spec., 19.09.1972, 1 spec., 19.06.1973, 1 spec., 21.06.1973, 1 spec., 22.07.1973, 1 spec., 31.07.1973, 1 spec., 19.08.1973, 1 spec., 28.08.1973, 1 spec., 31.08.1973, 1 spec., 03.09.1973, 1 spec., 12.09.1973, 1 spec., 25.09.1973, 1 spec., 27.09.1973, 1 spec., 17.06.1974, 1 spec., 27.09.1975, leg. V.N.; Valea Frumoasei (BC), 1 spec., 14.08.1972, leg. A.G.; Babadag (TL), 108 spec., 09.06.1973, leg. D.H. and L.P., 3 spec., 13.06.1973, leg. D.H.; Bacău, 2 spec., 07.07.1973, 4 spec., 30.08.1973, 1 spec., 30.08.1974, 1 spec., 06.07.1975, 13 spec., 27.08.1976, 3 spec., 06.07.1979; Mărgineni (BC), 1 spec., 22.07.1973; Slănic Moldova (BC), 1 spec., 31.07.1973, leg. A.G.; Luizi Călugăra (BC), 2 spec., 30.08.1973, leg. D.H.; Gherăiești (BC), 1 spec., 15.09.1973, leg. A.G.; Scutaru (BC), 2 spec., 08.08.1974, leg. D.H.; Hemeiuș (BC), 1 spec., 16.06.1975, leg. L.P., 1 spec., 22.07.1975; Valea Seacă (BC), 3 spec., 23.07.1975, leg. D.H.; Gârleni (BC), 1 spec., 21.07.1976, leg. A.G.

111 ♀♀: Sărata (BC), 1 spec., 04.09.1967; Ardeoani (BC), 1 spec., 30.08.1969, 1 spec., 14.10.1969, 1 spec., 09.09.1960, 1 spec., 12.09.1970, 1 spec., 03.09.1971, 1 spec., 15.09.1971, 1 spec., 01.07.1972, 1 spec., 07.07.1972, 1 spec., 23.07.1972, 1 spec., 01.08.1972, 1 spec., 25.06.1973, 1 spec., 01.07.1973, 1 spec., 07.07.1973, 1 spec., 08.08.1973, 1 spec., 16.08.1973, 1 spec., 25.06.1974, 1 spec., 12.07.1974, leg. V.N.; Gherăiești (BC), 2 spec., 24.07.1971; Valea Frumoasei (BC), 1 spec., 15.07.1972, leg. A.G.; Babadag (CT), 55 spec., 09.06.1973, leg. L.P.; Valea Seacă (BC), 9 spec., 23.07.1973; Bacău, 1 spec., 30.08.1973, 1 spec., 14.07.1977, leg. A.G.; Bacău, 1 spec., 30.08.1973, leg. D.H., 8 spec., 06.07.1979; Bacău, 10 spec., 27.08.1976, 2 spec., 29.08.1976, leg. A.G.; Hemeiuș (BC), 1 spec., 16.06.1975, leg. P.M.; Scutaru (BC), 1 spec., 09.08.1976, leg. D.H.; Gherăiești (BC), 1 spec., 13.07.1978, leg. A.G.

f. nigricans Spuler, 1907

8 ♂♂: Ardeoani (BC), 1 spec., 26.07.1970, 1 spec., 24.08.1970, 1 spec., 03.10.1971, 1 spec., 08.09.1971, 1 spec., 23.06.1972, 2 spec., 28.07.1973, 1 spec., 09.07.1974, leg. V.N.

3 ♀♀: Ardeoani (BC), 1 spec., 28.08.1971, 1 spec., 05.07.1978, 1 spec., 19.10.1975, leg. V.N.

f. rufescens Tutt, 1892

1 ♂: Ardeoani (BC), 1 spec., 10.09.1973, leg. V.N.

1 ♀: Ardeoani (BC), 1 spec., 01.08.1972, leg. V.N.

f. pallida Tutt, 1892

12 ♂♂: Ardeoani (BC), 1 spec., 15.06.1971, 1 spec., 04.06.1972, 1 spec., 22.06.1972, 1 spec., 06.07.1972, 1 spec., 29.07.1972, 1 spec., 30.07.1972, 1 spec., 14.08.1972, 1 spec., 22.08.1972, 1 spec., 07.09.1972, 1 spec., 17.09.1972, 2 spec., 07.06.1973, leg. V.N.

Autographa pulchrina (Haworth, 1809)

5 ♂♂: Ardeoani (BC), 1 spec., 16.07.1973, 1 spec., 21.07.1973, 1 spec., 12.07.1974, 1 spec., 30.07.1974, 1 spec., 04.09.1974, leg. V.N.

2 ♀♀: Ardeoani (BC) 1 spec., 18.07.1971, 1 spec., 22.07.1971, leg. V.N.

f. percontatrix Aurivillius, 1888

1 ♂: Ardeoani (BC), 1 spec., 08.07.1972, leg. V.N.

Genus *Plusia* Ochsenheimer, 1816

(= *Chryspidia* Hübner, 1821)

Plusia festucae (Linnaeus, 1758)

9 ♂♂: Ardeoani (BC), 1 spec., 09.06.1971, 1 spec., 05.08.1971, 1 spec., 07.08.1951, 1 spec., 27.08.1971, 1 spec., 06.07.1973, 1 spec., 16.07.1973, 1 spec., 06.08.1973, 1 spec., 20.08.1973, 1 spec., 02.09.1973, leg. V.N.

6 ♀♀: Ardeoani (BC), 1 spec., 06.08.1970, 1 spec., 02.08.1971, 1 spec., 04.08.1971, 1 spec., 25.07.1972, 1 spec., 15.07.1973, 1 spec., 13.08.1973, leg. V.N.

Genus *Syngrapha* Hübner, 1821

Syngrapha microgamma (Hübner, 1823)

1 ♂: Ardeoani (BC), 1 spec., 07.08.1972, leg. V.N.

Genus *Allophyes* Tams, 1942

Allophyes oxyacanthae (Linnaeus, 1758)

13 ♂♂: Ardeoani (BC), 1 spec., 16.10.1969, 1 spec., 03.10.1970, 1 spec., 06.10.1970, 1 spec., 10.10.1971, 1 spec., 11.10.1971, 1 spec., 14.10.1972, 1 spec., 01.10.1973, 2 spec., 06.10.1973, 1 spec., 10.10.1973, leg. V.N.; Turnu Lung (SM), 1 spec., 10.10.1973, 2 spec., 18.10.1973, leg. I.Sz.

6 ♀♀: Ardeoani (BC), 1 spec., 07.10.1970, 1 spec., 09.10.1971, 2 spec., 12.10.1971, 1 spec., 07.10.1972, 1 spec., 17.10.1973, leg. V.N.

Genus *Asteroscopus* Boisduval, 1828

(= *Brachionycha* Hübner, 1819)

Asteroscopus sphinx (Hufnagel, 1766)

8 ♂♂: Baia Sprie (MM), 1 spec., 12.11.1971, leg. I.Sz.; Ardeoani (BC), 1 spec., 25.10.1972, 2 spec., 05.11.1972, 1 spec., 07.11.1972, 1 spec., 10.11.1972, 1 spec., 19.10.1973, 1 spec., 08.11.1973, leg. V.N.

4 ♀♀: Ardeoani (BC) 1 spec., 07.11.1971, 2 spec., 08.11.1971, 1 spec., 09.11.1973, leg. V.N.

Genus *Brachionycha* Hübner, 1819

***Brachionycha nubeculosa* (Esper, 1785)**

1♂: Ardeoani (BC), 1 spec., 22.03.1971, leg. V.N.

***f. grisescens* Spuler, 1905**

1♂: Ardeoani (BC), 1 spec., 21.03.1971, leg. V.N.

Genus *Valeria* Stephens, 1829

***Valeria oleagina* (Denis & Schiffermüller, 1775)**

3 ♂♂: Ardeoani (BC), 1 spec., 28.04.1970, 1 spec., 07.04.1973, 1 spec., 13.14.1973, leg. V.N.

1 ♀: Ardeoani (BC), 1 spec., 11.04.1970, leg. V.N.

Genus *Rivula* Guenée, 1845

***Rivula sericealis* (Scopoli, 1763)**

21 ♂♂: Ardeoani (BC), 1 spec., 31.05.1971, 1 spec., 22.08.1971, 1 spec., 25.09.1971, 1 spec., 23.05.1972, 1 spec., 24.05.1972, 2 spec., 26.05.1972, 2 spec., 30.05.1972, 1 spec., 05.06.1972, 1 spec., 24.07.1972, 1 spec., 17.08.1972, 1 spec., 02.06.1973, 1 spec., 03.06.1973, 1 spec., 07.06.1973, 1 spec., 08.06.1973, 1 spec., 13.06.1973, 1 spec., 19.06.1973, 1 spec., 21.06.1973, 1 spec., 26.06.1973, 1 spec., 27.07.1973, leg. V.N.

18 ♀♀: Ardeoani (BC), 1 spec., 04.07.1971, 1 spec., 03.08.1971, 1 spec., 20.08.1971, 1 spec., 26.08.1971, 1 spec., 05.06.1972, 1 spec., 07.1972, 1 spec., 22.07.1972, 1 spec., 26.07.1972, 1 spec., 27.07.1972, 1 spec., 02.08.1972, 1 spec., 07.08.1972, 1 spec., 28.08.1972, 1 spec., 08.09.1972, 1 spec., 03.06.1973, 1 spec., 05.08.1973, 1 spec., 06.08.1973, 1 spec., 16.06.1974, 1 spec., 27.06.1974, leg. V.N.

Genus *Aegle* Hübner, 1823

***Aegle kaekeritziana* (Hübner, 1799)**

1 spec., 17.06.1935, leg. A.A.

Genus *Panemeria* Hübner, 1823

***Panemeria tenebrata* (Scopoli, 1763)**

6 ♂♂: 1 spec., 10.07.1932, leg. A.A.; Tescani (BC), 6 spec., 19.05.1972, leg. V.N.

2 ♀♀: Tescani (BC), 1 spec., 19.05.1972, leg. V.N.; Mocior (MS), 1 spec., 06.05.1974, leg. M.M.

Genus *Schrakia* Hübner, 1825

***Schrakia taenialis* (Hübner, 1809)**

1 spec., 31.07.1942, 1 spec., 04.07.1969, leg. A.A.

Genus *Actinotia* Hübner, 1821

***Actinotia polyodon* (Clerck, 1759)**

6 ♂♂: Ardeoani (BC), 2 spec., 07.05.1970, 1 spec., 22.05.1970, 1 spec., 31.05.1970, 1 spec., 22.07.1972, 1 spec., 24.07.1972, leg. V.N.

5 ♀♀: Ardeoani (BC), 1 spec., 07.05.1970, 1 spec., 20.05.1970, 1 spec., 12.08.1971, 2 spec., 17.04.1972, leg. V.N.

Genus *Amphipoea* Billberg, 1820

***Amphipoea oculatea* (Linnaeus, 1761)**

9 ♂♂: Tescani (BC), 1 spec., 07.07.1971; Ardeoani (BC), 2 spec., 30.06.1972, 1 spec., 07.07.1972, 1 spec., 08.07.1972, 1 spec., 09.07.1972, 1 spec., 03.07.1973, 1 spec., 19.07.1973, 1 spec., 07.08.1974, leg. V.N.

1 ♀: Ardeoani (BC), 1 spec., 01.07.1972, leg. V.N.

***f. erythrostigma* Haworth, 1809**

14 ♂♂: Ardeoani (BC), 1 spec., 09.07.1970, 1 spec., 30.07.1970, 1 spec., 27.06.1972, 1 spec., 30.06.1972, 1 spec., 04.07.1972, 1 spec., 26.07.1972, 1 spec., 04.07.1973, 1 spec., 06.07.1973, 1 spec., 07.07.1973, 2 spec., 23.07.1973, 1 spec., 24.07.1973, 1 spec., 07.08.1974, 1 spec., 25.07.1975, leg. V.N.

3 ♀♀: Ardeoani (BC), 1 spec., 03.08.1971, 1 spec., 01.08.1973, 1 spec., 05.07.1973, leg. V.N.

Genus *Apamea* Ochseneheimer, 1816

***Apamea anceps* (Denis & Schiffermüller, 1775)**

3 ♂♂: Bârnova (IS), 1 spec., 18.07.1951; Complex Borșa (MM), 1 spec., 12.07.1958, leg. A.A.; Ardeoani (BC), 1 spec., 31.05.1971, leg. V.N.

1 ♀: Ardeoani (BC), 1 spec., 31.05.1971, leg. V.N.

***Apamea crenata* (Hufnagel, 1766)**

4 ♂♂: Ardeoani (BC), 1 spec., 31.05.1971, leg. V.N.; Babadag (TL), leg. A.G.; Bacău, 1 spec., 30.08.1973 leg. D.H.; Călimani, 1 spec., 29.06.1974, leg. M.M.

2 ♀♀: Ardeoani (BC), 1 spec., 05.07.1971; Cernu (BC), 1 spec., 12.07.1972, leg. V.N.

***f. alopecurus* Esper, 1790**

1 ♀: Ardeoani (BC), 1 spec., 27.05.1972, leg. V.N.

***Apamea lateritia* (Hufnagel, 1766)**

2 ♂♂: Ardeoani (BC), 1 spec., 26.07.1971, 1 spec., 17.06.1972, leg. V.N.

1 ♀: Ardeoani (BC), 1 spec., 20.07.1973, leg. V.N.

***Apamea lithoxyla* (Denis & Schiffermüller, 1775)**

2 ♂♂: Sărata (BC), 1 spec., 04.09.1967, 1 spec., 19.09.1969, leg. V.N.

***Apamea monoglyph* (Hufnagel, 1766)**

44 ♂♂: Tecuci (GL), 1 spec., 16.09.1932; Complex Borșa (MM), 24.08.1958, leg. A.A.; Ardeoani (BC), 1 spec., 12.07.1970, 1 spec., 25.07.1970, 1 spec., 11.08.1970, 1 spec., 03.09.1970, 1 spec., 20.06.1971, 1 spec., 25.06.1971, 1 spec., 04.07.1971, 1 spec., 24.07.1971, 2 spec., 14.08.1971, 3 spec., 18.08.1971, 1 spec., 21.08.1971, 2 spec., 23.08.1971, 1 spec., 30.08.1971, 1 spec., 30.06.1972, 1 spec., 01.07.1972, 1 spec., 05.07.1972, 1 spec., 22.07.1972, 1 spec., 24.07.1972, 1 spec., 13.08.1972, 1 spec., 05.07.1973, 1 spec., 07.07.1973, 1 spec., 22.07.1973, 1 spec., 23.07.1973, 1 spec., 27.07.1973, 1 spec., 28.07.1973, 1 spec., 06.08.1973, 1 spec., 08.08.1973, 1 spec., 19.09.1973; Cernu (BC), 4 spec., 12.07.1972; Tescani (BC), 1 spec., 07.07.1971; Schit (BC), 2 spec., 13.07.1971, leg. V.N.; Călimani, 1 spec., 29.06.1974;

Reghin (MS), 1 spec., 07.07.1975, leg. M.M.; Gherăiești (BC), 23.06.1977, leg. A.G.

21 ♀♀: Ardeoani (BC), 1 spec., 22.06.1970, 1 spec., 14.08.1971, 1 spec., 23.08.1971, 1 spec., 26.08.1971, 1 spec., 06.07.1972, 1 spec., 07.07.1972, 1 spec., 23.07.1972, 1 spec., 24.07.1973, 1 spec., 01.08.1973, 1 spec., 05.08.1973, 2 spec., 06.08.1973, 1 spec., 02.09.1973, 1 spec., 17.07.1974, 1 spec. 12.09.1974; Tescani (BC), 1 spec., 07.07.1971; Dospinești (BC), 1 spec., 05.08.1971; Cernu (BC), 3 spec., 12.07.1972, leg. V.N.; Bucegi, 1 spec., 17.08.1975, leg. I.Sz.

f. infusata Buchanan-White, 1871

1 ♂: Ardeoani (BC), 1 spec., 13.07.1971, leg. V.N.

Apamea sordens (Hufnagel, 1766)

29 ♂♂: Bârnova (IS), 1 spec., 13.06.1959, leg. A.A.; Ardeoani (BC), 1 spec., 05.06.1970, 1 spec., 08.06.1970, 1 spec., 25.06.1970, 1 spec., 24.05.1971, 1 spec., 15.06.1971, 1 spec., 17.06.1971, 1 spec., 21.05.1972, 1 spec., 23.05.1972, 1 spec., 24.05.1972, 2 spec., 25.05.1972, 2 spec., 02.06.1972, 1 spec., 02.06.1972, 1 spec., 10.06.1972, 1 spec., 14.06.1972, 1 spec., 16.06.1972, 1 spec., 01.07.1972, 1 spec., 01.06.1973, 1 spec., 03.06.1973, 1 spec., 04.06.1973, 1 spec., 14.06.1974, 1 spec., 20.06.1973, 3 spec., 21.06.1973, 1 spec., 14.06.1974; Tescani (BC), 07.07.1971, leg. V.N.

11 ♀♀: Ardeoani (BC), 1 spec., 12.06.1970, 1 spec., 10.06.1971, 1 spec., 24.05.1972, 1 spec., 02.06.1972, 1 spec., 05.06.1972, 1 spec., 11.06.1972, 2 spec., 16.06.1972, 1 spec., 31.07.1972, 1 spec., 08.06.1973, 1 spec., 28.06.1973, leg. V.N.

Genus Archanara Walker, 1866

Archanara dissoluta (Treitschke, 1825)

1 ♂: Sf. Gheorghe (TL), 1 spec., 30.06.1972, leg. A.P.G.

Archanara geminipuncta (Haworth, 1809)

1 ♀: Sulina (TL), 1 spec., 22.07.1964, leg. A.P.G.

Archanara sparganii (Esper, 1790)

3 ♂♂: Ardeoani (BC), 1 spec., 31.07.1970, 1 spec., 14.08.1971, 1 spec., 29.08.1973, leg. V.N.

2 ♀♀: Ardeoani (BC), 1 spec., 11.08.1971, V.N.; Sf. Gheorghe (TL), 1 unlabeled specimen, leg. A.P.G.

f. bipunctata Tutt, 1891

2 ♂♂: Ardeoani (BC), 1 spec., 06.08.1974, 1 spec., 06.08.1975, leg. V.N.

1 ♀: Sf. Gheorghe (TL) 1 spec., 09.07.1972, leg. A.P.G.

Genus Calamia Hübner, 1821

Calamia tridens (Hufnagel, 1766)

1 ♂: Ardeoani (BC), 1 spec., 30.07.1974, leg. V.N.

Genus Gortyna Ochsenheimer, 1816

Gortyna flavago (Denis & Schiffermüller, 1775)

22 ♂♂: Ardeoani (BC) 1 spec., 01.09.1970, 1 spec., 03.09.1970, 2 spec., 07.09.1970, 2 spec., 13.09.1970, 1 spec., 14.09.1970, 2 spec., 17.09.1970, 1 spec., 21.09.1970, 1 spec., 06.10.1970, 1 spec., 12.10.1970, 1 spec., 31.08.1971, 1 spec., 22.09.1971, 1 spec., 25.09.1971, 1 spec., 09.10.1971, 1 spec., 08.09.1973, 2 spec., 16.09.1972, 1 spec., 18.09.1972, 1 spec., 19.09.1973, 1 spec., 27.09.1975, leg. V.N.

3 ♀♀: Ardeoani (BC), 1 spec., 17.07.1969, 1 spec., 10.10.1970, 1 spec., 20.10.1970, leg. V.N.

Genus Hydraecia Guenée, 1841

Hydraecia petasitis Doubleday, 1847

1 ♂: Ardeoani (BC), 1 spec., 26.08.1973, leg. V.N.

Hydraecia nictitans (Linnaeus, 1766)

Complex Borșa (SV), 1 spec., 24.06.1958, leg. A.A.

Genus Lateroligia Zilli, Fibiger, Ronkay 2005

Lateroligia ophiogramma (Esper, 1794)

1 ♂: Ardeoani (BC), 1 spec., 12.07.1974, leg. V.N.

Genus Luperina Boisduval, 1829

Luperina testacea (Denis & Schiffermüller, 1775)

10 ♂♂: Ardeoani (BC), 1 spec., 11.09.1970, 1 spec., 30.08.1971, 1 spec., 03.09.1971, 1 spec., 29.08.1972, 1 spec., 31.08.1972, 1 spec., 24.08.1973, 1 spec., 07.09.1973, 2 spec., 27.08.1974, 1 spec., 30.08.1974, leg. V.N.

9 ♀♀: Ardeoani (BC), 1 spec., 24.08.1972, 1 spec., 30.08.1972, 2 spec., 18.09.1972, 1 spec., 20.08.1973, 1 spec., 29.08.1973, 1 spec., 09.09.1973, 1 spec., 13.09.1973, 1 spec., 04.09.1974, leg. V.N.

Genus Litholigia Beck, 1999

(= *Oligia* Hübner, 1821)

Litholigia literosa (Haworth, 1809)

3 ♂♂: Ardeoani (BC), 1 spec., 12.06.1972, 1 spec., 28.06.1973, 1 spec., 04.07.1973, leg. V.N.

Genus Mesapamea Heinicke, 1959

Mesapamea secalis (Linnaeus, 1758)

Bârnova (IS), 1 spec., 18.07.1957, leg. A.A.

Genus Mesoligia Bousin, 1965

Mesoligia furuncula (Denis & Schiffermüller, 1775)

1 ♂: Ardeoani (BC), 1 spec., 01.06.1972, leg. V.N.

Genus Nonagria Ochsenheimer, 1816

Nonagria typhae (Thunberg, 1784)

4 ♂♂: Sulina (TL), 2 spec., 15.07.1969, leg. A.P.G.; Ardeoani (BC), 1 spec., 05.09.1973, 1 spec., 02.09.1973, leg. V.N.

1 ♀: Ardeoani (BC), 1 spec., 02.09.1973, leg. V.N.

f. fraterna Treitschke, 1835

1 ♂: Sf. Gheorghe (TL), 1 spec., 09.07.1972 leg. A.P.G.

Genus *Oligia* Hübner, 1821

Oligia fasciuncula (Haworth, 1809)

2 ♂♂: Ardeoani (BC), 1 spec., 24.07.1971, 1 spec., 29.07.1973, leg. V.N.

2 ♀♀: Ardeoani (BC), 1 spec., 02.09.1971, 1 spec., 12.08.1973, leg. V.N.

Oligia latruncula (Denis & Schiffermüller, 1775)

10 ♂♂: Ardeoani (BC), 1 spec., 10.06.1970, 1 spec., 01.06.1970, 1 spec., 31.05.1970, 1 spec., 01.06.1972, 1 spec., 05.06.1972, 1 spec., 11.06.1973, 1 spec., 19.06.1973, 1 spec., 26.06.1973, 1 spec., 28.06.1973, 1 spec., 10.06.1974, leg. V.N.

3 ♀♀: Ardeoani (BC), 1 spec., 21.06.1971, 1 spec., 05.07.1971, 1 spec., 01.06.1972, leg. V.N.

Oligia strigilis (Linnaeus, 1758)

29 ♂♂: Complex Borșa (MM), 1 spec., 11.07.1958, leg. A.A., Ardeoani (BC), 1 spec., 31.05.1970, 1 spec., 09.06.1970, 2 spec., 16.06.1970, 1 spec., 31.05.1971, 1 spec., 05.06.1971, 1 spec., 08.06.1971, 2 spec., 14.06.1971, 1 spec., 15.06.1971, 1 spec., 26.05.1972, 1 spec., 27.05.1972, 1 spec., 02.06.1972, 1 spec., 07.06.1972, 1 spec., 17.06.1972, 2 spec., 07.06.1973, 1 spec., 11.06.1973, 1 spec., 13.06.1973, 1 spec., 14.06.1973, 1 spec., 25.06.1973, 2 spec., 28.06.1973, 1 spec., 24.06.1974, 2 spec., 25.06.1974 leg. V.N.; Babadag (TL), 2 spec., 13.06.1973, leg. D.H.

9 ♀♀: Ardeoani (BC), 1 spec., 26.05.1971, 1 spec., 05.06.1971, 1 spec., 15.06.1971, 1 spec., 07.06.1972, 1 spec., 11.06.1973, 1 spec., 24.06.1973; Schit (BC), 1 spec., 13.07.1971, leg. V.N.; Valea Seacă (BC) 2 spec., 23.07.1975, leg. D.H.

f. aethiops Haworth?

1 ♂: Ardeoani (BC), 1 spec., 17.06.1972, leg. V.N.

1 ♀: Ardeoani (BC), 1 spec., 11.06.1973, leg. V.N.

f. fasciata Tutt, 1891

11 ♂♂: Ardeoani (BC), 1 spec., 01.06.1971, 1 spec., 05.06.1971, 1 spec., 06.06.1971, 1 spec., 04.06.1972, 1 spec., 15.06.1972, 1 spec., 30.05.1973, 1 spec., 01.06.1973, 2 spec., 14.06.1973, 1 spec., 19.06.1973, 1 spec., 23.06.1973, leg. V.N.

Oligia versicolor (Borkhausen, 1792)

10 ♂♂: Ardeoani (BC), 2 spec., 07.06.1972, 1 spec., 16.06.1972, 1 spec., 22.06.1972, 1 spec., 01.06.1973, 2 spec., 11.06.1973, 1 spec., 14.06.1973, 1 spec., 03.07.1971, 1 spec., 28.06.1975, leg. V.N.

1 ♀: Ardeoani (BC), 1 spec., 05.06.1971, leg. V.N.

Genus *Rhizedra* Warren, 1911

Rhizedra lutosa (Hübner, 1803)

2 ♂♂: Ardeoani (BC), 1 spec., 15.10.1972, leg. V.N.; Zalău (SJ), 1 spec., 21.10.1972, leg. A.T.

Genus *Sidemia* Staudinger, 1892

Sidemia fissipuncta Haworth, 1809

1 spec., 04.11.1937, leg. A.A.

Genus *Caradrina* Ochsenheimer, 1816

Caradrina morpheus (Hufnagel, 1766)

4 ♂♂: Ardeoani (BC), 1 spec., 22.08.1971, 1 spec., 09.06.1972, 1 spec., 17.09.1972, 1 spec., 29.06.1973, leg. V.N.

1 ♀: Ardeoani (BC), 1 spec., 28.09.1973, leg. V.N.

Caradrina clavipalpis Scopoli, 1763

17 ♂♂: Ardeoani (BC), 1 spec., 20.10.1970, 1 spec., 29.08.1971, 1 spec., 03.10.1971, 1 spec., 17.06.1972, 1 spec., 22.06.1972, 2 spec., 23.06.1972, 1 spec., 04.07.1972, 1 spec., 05.07.1972, 1 spec., 03.07.1973, 2 spec., 04.07.1973, 1 spec., 05.07.1973, 1 spec., 07.07.1973, 2 spec., 07.10.1973, 1 spec., 28.06.1974, leg. V.N.

7 ♀♀: Tecuci (GL), 1 spec., 18.09.1937, leg. A.A.; Ardeoani (BC), 1 spec., 05.09.1970, 1 spec., 21.06.1972, 1 spec., 01.07.1972, 1 spec., 28.06.1973, 1 spec., 05.07.1973, 1 spec., 24.06.1974, leg. V.N.

Genus *Charanyca* Billerg, 1820

(=*Meristis* Hübner, 1821)

Charanyca trigrammica (Hufnagel, 1766)

5 ♂♂: Ardeoani (BC), 1 spec., 24.05.1971, 1 spec., 05.06.1973, 1 spec., 13.06.1973, 1 spec., 21.06.1973, 1 spec., 26.06.1973, leg. V.N.

7 ♀♀: Ardeoani (BC), 1 spec., 08.06.1970, 1 spec., 12.06.1970, 1 spec., 1 spec., 26.05.1972, 1 spec., 01.06.1972, 1 spec., 05.06.1972, 1 spec., 01.06.1973, 1 spec., 05.06.1973, leg. V.N.

f. evidens Thunberg, 1784

1 ♂: Reghin (MS), 1 spec., 02.06.1974, leg. M.M.

Genus *Haplodrina* Boursin, 1937

Haplodrina ambigua (Denis & Schiffermüller, 1775)

16 ♂♂: Agigea (CT), 1 spec., 15.06.1939, leg. A.A.; Ardeoani (BC), 1 spec., 05.09.1970, 1 spec., 17.06.1971, 1 spec., 21.08.1971, 2 spec., 22.09.1971, 1 spec., 28.09.1971, 1 spec., 06.06.1972, 1 spec., 26.08.1972, 1 spec., 31.08.1972, 1 spec., 15.09.1972, 1 spec., 13.06.1973, 1 spec., 23.06.1973, 1 spec., 18.09.1973, 1 spec., 28.09.1973, 1 spec., 11.08.1975, leg. V.N.

17 ♀♀: Tecuci (GL), 1 spec., 10.08.1935, leg. A.A.; Ardeoani (BC), 1 spec., 27.08.1971, 1 spec., 28.08.1971, 1 spec., 31.08.1971, 1 spec., 01.09.1971, 1 spec., 10.09.1971, 1 spec., 20.09.1971, 1 spec., 23.09.1971, 1 spec., 24.09.1971, 1 spec., 01.10.1971, 1 spec., 13.10.1971, 1 spec., 22.08.1972, 1 spec., 28.08.1972, 1 spec., 29.08.1972, 2 spec., 25.06.1973, 1 spec., 29.09.1973, leg. V.N.

Haplodrina blanda (Denis&Schifferrmüller,1775)

3 ♂♂: Ardeoani (BC), 1 spec., 24.07.1971, 1 spec., 02.08.1972, 1 spec., 15.08.1972 leg. V.N.

3 ♀♀: Ardeoani (BC), 1 spec., 08.08.1971, 1 spec., 21.07.1973, 1 spec., 31.07.1973, leg. V.N.

Haplodrina octogenaria (Goeze,1781)

(= *alsines* Brahm, 1791)

6 ♂♂: Tescani (BC), 1 spec., 07.07.1971, 1 spec., 02.06.1972, 1 spec., 13.06.1972, 1 spec., 21.06.1973, 1 spec., 31.07.1973, 1 spec., 01.08.1973, leg. V.N.

6 ♀♀: Tecuci (GL), 1 spec., 27.08.1950, leg. A.A.; Ardeoani (BC), 1 spec., 12.06.1971, 1 spec., 28.08.1971, 1 spec., 07.07.1972, 1 spec., 30.06.1973, leg. V.N.; Hemeiuş (BC), 1 spec., 16.06.1975, leg. L.P.

Haplodrina respersa (Denis & Schifferrmüller,1775)

3 ♂♂: Ardeoani (BC), 1 spec., 05.06.1971, 1 spec., 07.09.1972, 1 spec., 02.09.1973, leg. V.N.

5 ♀♀: Ardeoani (BC), 1 spec., 05.09.1970, 1 spec., 01.06.1971, 1 spec., 24.08.1972, 1 spec., 28.08.1971, 1 spec., 31.08.1971, leg. V.N.

Haplodrina superstes (Ochsenheimer,1816)

9 ♂♂: Tescani (BC), 1 spec., 07.07.1971; Ardeoani (BC), 1 spec., 31.08.1971, 1 spec., 02.09.1971, 1 spec., 04.09.1971, 1 spec., 24.08.1972, 1 spec., 18.08.1972, 1 spec., 03.09.1972, 1 spec., 09.09.1972, 1 spec., 11.09.1972, leg. V.N.

10 ♀♀: Ardeoani (BC), 1 spec., 17.09.1970, 1 spec., 27.08.1971, 1 spec., 15.09.1971, 1 spec., 20.09.1971, 3 spec., 22.09.1971, 1 spec., 20.05.1972, 1 spec., 07.06.1972, 1 spec., 28.09.1973, leg. V.N.

Genus Dypterygia Stephens,1829

Dypterygia scabriuscula (Linnaeus, 1758)

2 ♂♂: Dospineşti (BC), 1 spec., 05.08.1971; Ardeoani (BC), 1 spec., 12.06.1972, leg. V.N.

6 ♀♀: Ardeoani (BC), 1 spec., 12.06.1970, 1 spec., 21.06.1971, 1 spec., 05.08.1971, 1 spec., 16.05.1972, 1 spec., 15.05.1972, leg. V.N.; Babadag (TL), 1 spec., 09.06.1973, leg. P.M.

Genus Mormo Ochsenheimer,1816

Mormo maura (Linnaeus,1758)

3 ♂♂: Ardeoani (BC), 1 spec., 25.08.1971, 1 spec., 25.07.1972, 1 spec., 03.08.1974, leg. V.N.

2 ♀♀: Ardeoani (BC), 1 spec., 12.08.1973, 1 spec., 20.08.1973, leg. V.N.

Genus Thalpophila Hübner,1820

Thalpophila matura (Hufnagel,1766)

5 ♂♂: Ardeoani (BC), 1 spec., 11.08.1971, 1 spec., 15.08.1972, 1 spec., 06.08.1973, 1 spec., 24.08.1973, 1 spec., 17.08.1974, leg. V.N.

f. texta Esper, 1787

3 ♂♂: Ardeoani (BC), 1 spec., 19.08.1971, 1 spec., 21.08.1973, 1 spec., 1 unlabeled specimen.

1 ♀: Ardeoani (BC), 21.08.1972, leg. V.N.

Genus Trachea Ochsenheimer,1816

Trachea atriplicis (Linnaeus, 1758)

45 ♂♂: Complex Borşa (MM), 1 spec., 13.07.1958; Gârboave (GL), 1 spec., 08.1967, leg. A.A.; Ardeoani (BC), 1 spec., 19.05.1970, 1 spec., 29.05.1970, 3 spec., 06.06.1970, 1 spec., 12.06.1970, 1 spec., 14.07.1970, 1 spec., 31.05.1971, 2 spec., 25.06.1971, 1 spec., 08.06.1971, 1 spec., 04.07.1971, 2 spec., 05.08.1971, 1 spec., 30.08.1971, 1 spec., 29.08.1971, 1 spec., 06.09.1971, 1 spec., 15.09.1971, 1 spec., 19.05.1972, 1 spec., 25.05.1972, 1 spec., 25.07.1972, 1 spec., 27.07.1972, 1 spec., 29.07.1972, 1 spec., 12.08.1972, 1 spec., 30.08.1972, 1 spec., 10.09.1972, 1 spec., 21.05.1973, 2 spec., 01.06.1973, 1 spec., 28.06.1973, 1 spec., 02.07.1973, 1 spec., 06.08.1973, 1 spec., 10.08.1973, 2 spec., 14.08.1973, 1 spec., 19.08.1973, 1 spec., 27.08.1973, 2 spec., 02.09.1973, 1 spec., 03.09.1973; Dospineşti (BC), 2 spec., 05.08.1971, leg. V.N.; Traian (BC), 1 spec., 01.09.1976, leg. A.G.

31 ♀♀: Furceni (GL), 1 spec., 30.08.1939; Complex Borşa (MM), 1 spec., 13.07.1958, leg. A.A.; Ardeoani (BC), 1 spec., 26.05.1970, 1 spec., 03.06.1970, 1 spec., 24.08.1970, 1 spec., 26.05.1971, 1 spec., 01.06.1972, 1 spec., 30.07.1972, 1 spec., 20.09.1972, 1 spec., 05.07.1973, 1 spec., 05.08.1973, 1 spec., 06.08.1973, 1 spec., 21.08.1973, 1 spec., 02.09.1973; Dospineşti (BC), 7 spec., 05.08.1971, leg. V.N.; Bacău, 2 spec., 22.08.1970, 2 spec., 20.07.1972, 2 spec., 08.08.1972, 3 spec., 20.08.1972, 1 spec., 18.08.1973, leg. A.G.

Genus Elaphria Hübner,1818

Elaphria venustula (Hübner,1790)

10 ♂♂: Ardeoani (BC), 1 spec., 25.07.1972, 1 spec., 30.06.1972, 1 spec., 05.06.1972, 1 spec., 04.07.1972, 1 spec., 03.06.1973, 1 spec., 27.06.1973, 1 spec., 29.06.1973, 1 spec., 02.07.1973, 1 spec., 04.07.1973, 1 spec., 17.07.1974, leg. V.N.

4 ♀♀: Ardeoani (BC), 1 spec., 04.07.1972, 1 spec., 03.07.1973, 1 spec., 06.07.1973, 1 spec., 12.07.1974, leg. V.N.

Genus Euplexia Stephens,1829

Euplexia lucipara (Linnaeus,1758)

6 ♂♂: Ardeoani (BC), 1 spec., 05.06.1971, 1 spec., 15.06.1972, 1 spec., 29.05.1975, 1 spec., 18.06.1975, leg. V.N.; Reghin (MS), 2 spec., 10.06.1974, leg. M.M.; 1 ♀: Ardeoani (BC), 1 spec., 06.07.1971, leg. V.N.

Genus Phlogophora Treitschke,1825

Phlogophora meticulosa (Linnaeus,1758)

13 ♂♂: Ardeoani (BC), 1 spec., 21.05.1970, 1 spec., 19.06.1970, 1 spec., 08.10.1970, 1 spec., 20.10.1970, 1 spec., 01.11.1970, 1 spec., 03.11.1970, 1 spec.,

18.08.1971, 1 spec., 27.08.1971, 1 spec., 29.08.1971, 1 spec., 13.10.1971, 1 spec., 29.08.1973, 2 spec., 20.09.1973, leg. V.N.

17 ♀♀: Ardeoani (BC), 1 spec., 06.06.1970, 1 spec., 31.08.1970, 1 spec., 27.04.1971, 2 spec., 22.09.1971, 1 spec., 30.09.1971, 3 spec., 12.10.1971, 1 spec., 11.06.1972, 1 spec., 18.09.1972, 1 spec., 13.10.1972, 1 spec., 07.08.1973, 1 spec., 30.08.1973, 2 spec., 17.09.1973, 1 spec., 11.08.1975, leg. V.N.

Genus *Spodoptera* Guenée, 1852

***Spodoptera exigua* (Hübner, 1808)**

5 ♂♂: Ardeoani (BC), 1 spec., 28.08.1972, 1 spec., 30.08.1972, 2 spec., 07.09.1972, 1 spec., 20.09.1972, leg. V.N.

3 ♀♀: Ardeoani (BC), 1 spec., 11.09.1972, 1 spec., 20.09.1972, leg. V.N., 1 spec., 31.05.1941, leg. A.A.

Genus *Pseudoströtia* Warren, 1951

***Pseudoströtia candidula* (Denis & Schiffermüller, 1775)**

22 ♂♂: 1 spec., 09.07.1956, leg. A.A.; Ardeoani (BC), 1 spec., 05.06.1971, 3 spec., 08.08.1971, 1 spec., 11.08.1971, 1 spec., 23.08.1971, 1 spec., 25.08.1971, 1 spec., 14.06.1972, 1 spec., 23.07.1972, 1 spec., 24.07.1972, 1 spec., 27.07.1972, 1 spec., 02.08.1972, 1 spec., 30.05.1973, 1 spec., 01.06.1973, 1 spec., 21.06.1973, 1 spec., 23.07.1973, 1 spec., 31.07.1973, 1 spec., 05.08.1973, 1 spec., 28.06.1974, leg. V.N.; Valea Frumoasei (BC), 1 spec., 15.07.1972; Bacău, 1 spec., 20.08.1972, leg. A.G.

1 ♀: 1 spec., 04.07.1959, leg. A.A.; Ardeoani (BC), 1 spec., 12.08.1971, 1 spec., 31.07.1972, 1 spec., 06.08.1973, leg. V.N.

Genus *Ammoconia* Lederer, 1857

***Ammoconia caecimacula* (Denis & Schiffermüller, 1775)**

1 ♂: Ardeoani (BC), 1 spec., 08.04.1972, leg. V.N.

1 ♀: Suhaia (TL), 1 spec., 25.08.1959, leg. A.A.

Genus *Dichonia* Hübner, 1821

***Dichonia convergens* (Denis & Schiffermüller, 1775)**

1 ♂: Ardeoani (BC), 1 spec., 03.11.1970, leg. A.A.

Genus *Dryobotodes* Warren, 1911

***Dryobotodes eremita* (Fabricius, 1775)**

Drăgănești (GL), 1 spec., 08.10.1938, leg. A.A.

Genus *Mesogona* Boisduval, 1840

***Mesogona acetosellae* (Denis & Schiffermüller, 1775)**

10 ♂♂: Drăgănești (GL), 1 spec., 17.06.1958, leg. A.A.; Ardeoani (BC) 2 spec., 03.10.1970, 1 spec., 09.10.1971, 1 spec., 16.09.1972, 1 spec., 17.09.1972, 1 spec., 02.10.1972, 1 spec., 04.09.1973, 1 spec., 08.09.1973, 1 spec., 13.09.1973, leg. V.N.

6 ♀♀: Ardeoani (BC), 1 spec., 06.10.1970, 1 spec., 11.10.1970, 1 spec., 17.09.1972, 1 spec., 02.10.1972, 1 spec., 13.10.1972, 1 spec., 24.09.1973, leg. V.N.

***f. grisea* Dannehl, 1929**

2 ♂♂: Ardeoani (BC), 1 spec., 11.10.1970, 1 spec., 07.09.1972, leg. V.N.

3 ♀♀: Ardeoani (BC), 1 spec., 11.09.1971, 1 spec., 25.09.1971, 1 spec., 23.09.1973, leg. V.N.

Genus *Mniotype* Franclemont, 1941

***Mniotype adusta* (Esper, 1790)**

1 ♀: Ardeoani (BC), 1 spec., 12.06.1970, leg. V.N.

Genus *Scotochrosta* Lederer, 1857

(= *Egira* Duponchel, 1845)

***Scotochrosta pulla* (Denis & Schiffermüller, 1775)**

1 ♀: Ardeoani (BC), 1 spec., 09.09.1972, leg. V.N.

Genus *Cosmia* Ochsenheimer, 1816

***Cosmia diffinis* (Linnaeus, 1767)**

1 ♂: Ardeoani (BC), 1 spec., 26.07.1972, leg. V.N.

***Cosmia trapezina* (Linnaeus, 1758)**

19 ♂♂: Drăgănești (GL), 1 spec., 21.08.1957, leg. A.A.; Ardeoani (BC), 1 spec., 19.08.1971, 1 spec., 25.08.1971, 2 spec., 29.08.1971, 2 spec., 30.08.1971, 2 spec., 31.08.1971, 1 spec., 05.09.1971, 1 spec., 04.10.1971, 1 spec., 01.07.1972, 1 spec., 09.07.1972, 1 spec., 21.07.1973, 1 spec., 24.07.1973, 1 spec., 26.07.1973, 1 spec., 15.08.1973, 1 spec., 29.08.1973, Moinești (BC), 1 spec., 09.1971, leg. V.N.

11 ♀♀: Drăgănești (IS), 1 spec., 13.04.1954, leg. A.A.; Ardeoani (BC), 1 spec., 22.08.1971, 1 spec., 23.08.1971, 1 spec., 25.08.1971, 1 spec., 11.09.1971, 1 spec., 08.10.1971, 1 spec., 10.07.1972, 1 spec., 26.07.1972, 1 spec., 17.09.1972, 1 spec., 09.09.1973, 1 spec., 10.09.1973, leg. V.N.

***f. rufa* Tutt, 1892**

2 ♂♂: Ardeoani (BC), 1 spec., 26.08.1971, 1 spec., 05.07.1973, leg. V.N.

1 ♀: Ardeoani (BC), 1 spec., 23.06.1972, leg. V.N.

***f. pallida* Tutt, 1892**

2 ♂♂: Ardeoani (BC), 1 spec., 11.09.1971, 1 spec., 25.09.1973, leg. V.N.

1 ♀: Ardeoani (BC), 1 spec., 20.09.1973, leg. V.N.

***Cosmia pyralina* (Denis & Schiffermüller, 1775)**

6 ♂♂: Ardeoani (BC), 1 spec., 25.06.1970, 1 spec., 02.07.1973, 1 spec., 06.07.1973, 1 spec., 07.07.1973, 1 spec., 17.07.1973, 1 spec., 12.07.1974, leg. V.N.

5 ♀♀: Ardeoani (BC), 1 spec., 25.08.1971, 1 spec., 15.06.1972, 1 spec., 29.06.1963, 1 spec., 30.06.1973, 1 spec., 04.07.1973, leg. V.N.

Genus *Ipimorpha* Hübner, 1821

***Ipimorpha retusa* (Linnaeus, 1761)**

5 ♂♂: Ardeoani (BC), 1 spec., 08.07.1970, 1 spec., 06.07.1972, 1 spec., 28.06.1973, 1 spec., 15.07.1973, 1 spec., 18.07.1974, leg. V.N.
1 ♀: Ardeoani (BC), 1 spec., 28.06.1975, leg. V.N.

Genus *Agrochola* Hübner, 1821

***Agrochola lychnidis* (Denis & Schiffermüller, 1775)**

1 ♂: Ardeoani (BC), 1 spec., 01.10.1975, leg. V.N.

***Agrochola helvola* (Linnaeus, 1758)**

7 ♂♂: 1 spec., 24.03.1935; Furceni (GL), 1 spec., 18.10.1959, leg. A.A.; Ardeoani (BC), 1 spec., 03.10.1971, 2 spec., 13.10.1972, 1 spec., 01.10.1973, 1 spec., 14.10.1973, leg. V.N.

***Agrochola litura* (Linnaeus, 1758)**

4 ♂♂: Drăgănești (GL), 1 spec., 24.04.1938, 1 spec., 25.04.1938, leg. A.A.; Ardeoani (BC), 1 spec., 19.09.1970, 1 spec., 23.09.1973, leg. V.N.

***Agrochola nitida* (Denis & Schiffermüller, 1775)**

1 ♂: Drăgănești (GL), 1 spec., 24.10.1936, leg. A.A.

***Agrochola lota* (Clerck, 1759)**

4 ♂♂: Ardeoani (BC), 1 spec., 11.10.1971, 1 spec., 13.10.1973, 1 spec., 31.10.1972, 1 spec., 21.10.1973, leg. V.N.

3 ♀♀: Ardeoani (BC), 1 spec., 30.10.1972, 1 spec., 03.11.1972, 1 spec., 08.11.1972, leg. V.N.

***Agrochola macilenta* (Hübner, 1809)**

1 ♀: Ardeoani (BC), 1 spec., 07.10.1973, leg. V.N.

***Agrochola laevis* (Hübner, 1803)**

1 spec., 20.07.1938, leg. A.A.

***Agrochola circellaris* (Hufnagel, 1766)**

19 ♂♂: Ardeoani (BC), 1 spec., 03.10.1970, 1 spec., 08.10.1970, 2 spec., 11.10.1970, 1 spec., 20.10.1970, 1 spec., 01.10.1971, 1 spec., 08.10.1971, 3 spec., 11.10.1971, 1 spec., 07.11.1971, 1 spec., 09.10.1972, 1 spec., 02.09.1973, 1 spec., 22.09.1973, 2 spec., 25.09.1973, 1 spec., 06.10.1973, 1 spec., 16.10.1975, leg. V.N.; Bacău, 1 spec., 08.08.1974, leg. A.G.

9 ♀♀: Ardeoani (BC), 1 spec., 08.10.1971, 1 spec., 15.10.1972, 1 spec., 16.10.1972, 1 spec., 29.10.1972, 1 spec., 01.11.1972, 1 spec., 10.11.1972, 1 spec., 18.09.1973, 2 spec., 07.10.1973, leg. V.N.

Genus *Apterogeton* Berio, 2002

(= *Enargia* Hübner, 1821)

***Apterogeton ypsilon* (Denis & Schiffermüller, 1775)**

4 ♂♂: Ardeoani (BC), 1 spec., 09.07.1970, 1 spec., 30.07.1972, 1 spec., 10.06.1973, 1 spec., 12.07.1974, leg. V.N.

3 ♀♀: Ardeoani (BC), 1 spec., 25.06.1970, 1 spec., 04.07.1973, 1 spec., 17.07.1973, leg. V.N.

Genus *Conistra* Hübner, 1821

***Conistra vaccini* (Linnaeus, 1761)**

18 ♂♂: Drăgănești (GL), 2 spec., 29.10.1936, leg. A.A.; Ardeoani (BC), 1 spec., 09.10.1970, 1 spec.,

11.10.1970, 1 spec., 27.10.1970, 1 spec., 22.03.1971, 1 spec., 27.03.1971, 1 spec., 10.04.1971, 1 spec., 14.10.1971, 1 spec., 07.11.1971, 1 spec., 08.11.1971, 1 spec., 11.11.1971, 1 spec., 18.11.1971, 1 spec., 09.11.1972, 1 spec., 10.04.1973, 1 spec., 19.04.1973, 1 spec., 12.10.1973, leg. V.N.; Reghin (MS), 1 spec., 17.03.1974, leg. M.M.

3 ♀♀: Sabisa (MM), 1 spec., 15.03.1974, leg. I Sz; Reghin (MS), 1 spec., 25.03.1974, leg. M.M.; Ardeoani (BC), 1 spec., 12.09.1974, leg. V.N.

***f. spadicea* Schiffermüller, 1776**

1 ♂: Reghin (MS), 1 spec., 17.03.1974, leg. M.M.

1 ♀: Ardeoani (BC), 1 spec., 10.04.1972, leg. V.N.

***Conistra veronicae* (Hübner, 1813)**

1 ♂: Drăgănești (GL), 1 spec., 25.06.1938, leg. A.A.

***f. punctatum* Esper (?)**

1 ♀: Drăgănești (GL), 1 spec., 31.10.1963, leg. A.A.

***Conistra erythrocephala* (Denis & Schiffermüller, 1775)**

1 ♂: Drăgănești (GL), 1 spec., 12.04.1959, leg. A.A.

***f. glabra* (Hübner, 1813)**

1 spec., 22.06.1940, leg. A.A.

***Conistra rubiginea* (Denis & Schiffermüller, 1775)**

7 ♂♂: Ardeoani (BC), 1 spec., 20.03.1971, 1 spec., 09.10.1971, 1 spec., 08.11.1971, 1 spec., 09.03.1972, 1 spec., 07.04.1972, 1 spec., 08.04.1972, 1 spec., 10.04.1972, leg. V.N.

6 ♀♀: Ardeoani (BC), 1 spec., 21.11.1970, 1 spec., 20.03.1971, 1 spec., 06.04.1971, 1 spec., 07.04.1971, 1 spec., 06.11.1972, leg. V.N.; Sabisa (MM), 1 spec., 15.03.1974, leg. I.Sz.

Genus *Eupsilia* Hübner, 1821

(= *Scopelosoma* Curtis 1837)

***Eupsilia transversa* (Hufnagel, 1766)**

(= *satellitia* Linnaeus, 1767)

13 ♂♂: 1 spec., 15.10.1940, leg. A.A.; Ardeoani (BC) 1 spec., 10.04.1970, 1 spec., 19.03.1971, 1 spec., 20.03.1971, 1 spec., 01.04.1971, 1 spec., 11.10.1971, 1 spec., 08.11.1971, 1 spec., 09.03.1972, 1 spec., 10.03.1972, 1 spec., 28.03.1972, 1 spec., 15.10.1972, 1 spec., 25.10.1972, 1 spec., 11.11.1972, leg. V.N.

17 ♀♀: Ardeoani (BC), 1 spec., 10.04.1970, 1 spec., 11.04.1970, 1 spec., 20.10.1970, 1 spec., 15.11.1970, 1 spec., 22.11.1970, 1 spec., 27.03.1971, 1 spec., 28.04.1971, 1 spec., 10.11.1971, 1 spec., 12.11.1971, 1 spec., 16.03.1972, 1 spec., 26.03.1972, 1 spec., 27.03.1973, 1 spec., 05.04.1972, 1 spec., 03.09.1972, 1 spec., 10.04.1973, 1 spec., 03.05.1973, 1 spec., 02.12.1975, leg. V.N.

***f. albipuncta* Strand, 1903**

19 ♂♂: Ardeoani (BC), 1 spec., 09.04.1970, 1 spec., 11.04.1970, 1 spec., 04.1970, 2 spec., 21.04.1970, 1 spec., 08.10.1970, 1 spec., 28.03.1971, 1 spec., 09.04.1971, 2 spec., 08.11.1971, 1 spec., 10.11.1971, 1 spec., 11.11.1971, 1 spec., 16.03.1972, 1 spec.,

31.03.1972, 1 spec., 08.04.1972, 1 spec., 09.04.1972, 1 spec., 15.04.1972, 1 spec., 28.09.1972, 1 spec., 16.10.1973, leg. V.N.

24 ♀♀: Ardeoani (BC), 1 spec., 11.04.1970, 1 spec., 21.04.1970, 1 spec., 07.10.1970, 1 spec., 27.10.1970, 1 spec., 19.11.1970, 1 spec., 03.04.1971, 1 spec., 05.04.1971, 1 spec., 08.10.1971, 1 spec., 12.10.1971, 1 spec., 11.11.1971, 3 spec., 10.03.1972, 1 spec., 15.03.1972, 2 spec., 16.03.1972, 1 spec., 08.04.1972, 1 spec., 26.10.1972, 1 spec., 06.11.1972, 1 spec., 06.04.1973, 1 spec., 01.10.1973, 1 spec., 05.10.1973, 1 spec., 16.02.1974; Moinești (BC), 1 spec., 27.12.1975, leg. V.N.

f. trabanta Huene

1 ♂: Drăgănești (GL), 1 spec., 02.10.1937, leg. A.A.

Genus *Lithophane* Hübner, 1821

Lithophane furcifera (Hufnagel, 1766)

4 ♂♂: Ardeoani (BC), 1 spec., 22.03.1971, 1 spec., 24.03.1971, 1 spec., 28.03.1971, 1 spec., 24.09.1971, leg. V.N.

4 ♀♀: Ardeoani (BC), 1 spec., 13.04.1970, 1 spec., 21.03.1971, 1 spec., 02.09.1971, 1 spec., 20.03.1974, leg. V.N.

Lithophane ingrlica Herrich-Schäffer, 1850

(= *consocia* Borkhausen, 1792)

1 ♀: Ardeoani (BC), 1 spec., 09.09.1973, leg. V.N.

Lithophane ornitopus (Hufnagel, 1766)

33 ♂♂: Drăgănești (GL), 1 spec., 29.10.1936, leg. A.A.; Ardeoani (BC), 2 spec., 03.10.1970, 2 spec., 19.03.1971, 1 spec., 03.04.1971, 1 spec., 26.04.1971, 1 spec., 03.10.1971, 1 spec., 09.10.1971, 1 spec., 08.10.1971, 1 spec., 09.10.1971, 7 spec., 11.10.1971, 3 spec., 12.10.1971, 1 spec., 10.03.1972, 1 spec., 15.03.1972, 1 spec., 08.04.1972, 1 spec., 21.09.1972, 1 spec., 07.10.1972, 1 spec., 15.10.1972, 1 spec., 16.10.1972, 1 spec., 17.10.1972, 1 spec., 25.10.1972, 1 spec., 1 spec., 06.11.1972, 1 spec., 10.09.1973, 1 spec., 23.09.1973, leg. V.N.

4 ♀♀: Ardeoani (BC), 1 spec., 08.10.1971, 1 spec., 11.10.1971, 1 spec., 12.10.1971, 1 spec., 18.09.1973, leg. V.N.

Lithophane socia (Hufnagel, 1766)

1 ♂: Ardeoani (BC), 1 spec., 24.09.1973, leg. V.N.

Genus *Xanthia* Ochsenheimer, 1816

Xanthia icteritia (Hufnagel, 1766)

(= *fulvago* Linnaeus, 1761)

5 ♂♂: Drăgănești (GL), 1 spec., 26.10.1931; Ardeoani (BC), 1 spec., 02.09.1973, 1 spec., 12.09.1973, 1 spec., 12.09.1973, 1 spec., 26.09.1975 leg. V.N.; Reghin (MS), 1 spec., 03.05.1974, leg. M.M.

f. cerago Hübner

1 ♂: Ardeoani (BC), 1 spec., 20.09.1973, leg. V.N.

Xanthia aurago (Denis & Schiffermüller, 1775)

1 ♂: Ardeoani (BC), 1 spec., 20.09.1972, leg. V.N.

f. fucata Esper, 1788

1 ♀: Ardeoani (BC), 1 spec., 06.10.1973, leg. V.N.

Xanthia togata (Esper, 1788)

2 ♂♂: Ardeoani (BC), 1 spec., 05.09.1973, 1 spec., 10.09.1973, leg. V.N.

Genus *Xylena* Ochsenheimer, 1816

Xylena vetusta (Hübner, 1813)

2 ♂♂: Ardeoani (BC), 1 spec., 14.05.1973, 1 spec., 07.05.1974, leg. V.N.

2 ♀♀: Ardeoani (BC), 1 spec., 04.05.1973, 1 spec., 25.04.1974, leg. V.N.

Xylena exsoleta (Linnaeus, 1758)

1 ♂: Drăgănești (GL), 1 spec., 15.03.1938, leg. A.A.

Family NOTODONTIDAE Stephens, 1829

Genus *Spatialia* Hübner, 1819

Spatialia argentina (Denis & Schiffermüller, 1775)

5 ♂♂: Ardeoani (BC), 2 spec., 17.07.1971, 1 spec., 29.06.1973, 1 spec., 16.07.1973; Cernu (BC), 1 spec., 12.07.1972, leg. V.N.

5 ♀♀: Ardeoani (BC), 1 spec., 26.06.1970, 1 spec., 24.05.1971, 1 spec., 10.06.1972, 1 spec., 06.08.1973, 1 spec., 21.08.1973, leg. V.N.

f. pallidior Hormuzaki, 1897

2 ♂♂: Dărmănești (BC), 1 spec., 08.1967; Ardeoani (BC), 1 spec., 27.07.1970, leg. V.N.

1 ♀: Ardeoani (BC), 1 spec., 01.08.1970, leg. V.N.

Genus *Stauropus* Germar, 1812

Stauropus fagi (Linnaeus, 1758)

7 ♂♂: 1 spec., 28.07.1935, leg. A.A.; Cernu (BC), 1 spec., 12.07.1972; Babadag (TL), 1 spec., 13.06.1973; Ardeoani (BC), 1 spec., 07.07.1973, 1 spec., 30.07.1974, 1 spec., 29.07.1973, leg. V.N.

5 ♀♀: Ardeoani (BC), 1 spec., 10.06.1970, 1 spec., 18.06.1970, 1 spec., 22.06.1970, 1 spec., 27.06.1970, 1 spec., 11.08.1975, leg. V.N.

Genus *Cerura* Schrank, 1802

Cerura erminea (Esper, 1783)

4 ♂♂: Ardeoani (BC), 1 spec., 25.05.1970, 1 spec., 20.05.1971, 1 spec., 12.08.1971, 1 spec., 13.06.1972, leg. V.N.

1 ♀: Ardeoani (BC), 1 spec., 03.06.1971, leg. V.N.

Cerura vinula (Linnaeus, 1758)

1 ♂: Bacău, 1 spec., 01.06.1967, leg. A.G.

1 ♀: Ardeoani (BC), 1 spec., 25.07.1970, leg. V.N.

Genus *Dicranura* Reichenbach, 1817

(= *Exaereta* Hübner, 1820)

Dicranura ulmi (Denis&Schifferrmüller,1775)
3 ♂♂: 1 spec., 22.04.1949, leg. A.A.; Ardeoani (BC), 1 spec., 27.04.1971, 1 spec., 15.04.1972, leg. V.N.
1 ♀: Ardeoani (BC), 1 spec., 28.04.1970, leg. V.N.

Genus *Furcula* Lamarck,1816
(= *Harpya* Ochsenheimer, 1810)

Furcula bicuspis (Borkhausen,1790)
1 ♂: Ardeoani (BC), 1 spec., 08.05.1972, leg.V.N.

Furcula bifida (Brahm,1787)
(= *hermelina* Goeze, 1781)
5 ♂♂: 1 spec., 15.05.1958, leg. A.A.; Ardeoani (BC), 1 spec., 18.06.1970, 1 spec., 27.07.1972, 1 spec., 20.08.1973, 1 spec., 27.08.1973, leg. V.N.
3 ♀♀: Ardeoani (BC), 1 spec., 07.06.1971, 1 spec., 27.07.1971, 1 spec., 06.08.1973, leg.V.N.

Furcula furcula (Clerck, 1759)
18 ♂♂: 1 spec., 09.08.1933, leg. A.A.; Ardeoani (BC), 1 spec., 28.04.1970, 1 spec., 08.05.1970, 1 spec., 28.05.1970, 1 spec., 27.04.1971, 1 spec., 17.05.1971, 1 spec., 25.05.1971, 2 spec., 10.08.1971, 1 spec., 13.08.1972, 1 spec., 26.05.1973, 1 spec., 12.07.1973, 1 spec., 22.07.1973, 1 spec., 24.07.1973, 1 spec., 25.07.1973, 2 spec., 26.07.1973, leg.V.N.; Babadag (BC), 1 spec., 09.06.1973, leg. E.P.
2 ♀♀: Ardeoani (BC), 1 spec., 29.05.1970, 1 spec., 07.06.1970, leg. V.N.

Genus *Drymonia* Hübner,1819

Drymonia dodonaea (Denis&Schifferrmüller,1775)
6 ♂♂: Ardeoani (BC), 1 spec., 16.06.1970, 1 spec., 26.06.1970, 1 spec., 20.05.1973, 1 spec., 27.06.1973, 1 spec., 03.07.1973, leg. V.N.; Reghin (MS), 1 spec., 11.05.1974, leg. M.M.
2 ♀♀: Ardeoani (BC), 1 spec., 03.05.1973, 1 spec., 03.05.1973, leg.V.N.

Drymonia querna (Denis&Schifferrmüller,1775)
5 ♂♂: Ardeoani (BC), 1 spec., 18.06.1970, 1 spec., 25.06.1970, 1 spec., 28.06.1970, 1 spec., 23.07.1970, 1 spec., 21.07.1973, leg. V.N.

Drymonia ruficornis (Hufnagel,1766)
4 ♂♂: 1 spec., 11.07.1958, leg. A.A.; Ardeoani (BC), 1 spec., 02.07.1970, 1 spec., 14.06.1973, 1 spec., 07.07.1973 leg.V.N.

4 ♀♀: Ardeoani (BC), 1 spec., 30.06.1970, 1 spec., 02.07.1970, 1 spec., 13.05.1971, 1 spec., 24.05.1972, leg. V.N.

Drymonia velitaris (Hufnagel,1766)
2 ♂♂: Ardeoani (BC), 1 spec., 29.06.1970, 1 spec., 28.06.1975. leg. V.N.
1 ♀: Ardeoani (BC), 1 spec., 30.06.1970, leg.V.N.

Drymonia obliterated Esper,1785
(= *melagona* Borkhausen, 1790)
21 ♂♂: Ardeoani (BC), 2 spec., 18.06.1970, 1 spec., 27.06.1970, 1 spec., 16.07.1970, 1 spec., 22.07.1970, 1

spec., 12.06.1971, 1 spec., 17.07.1971, 1 spec., 10.08.1972, 1 spec., 17.06.1972, 1 spec., 22.06.1972, 1 spec., 02.07.1972, 1 spec., 03.07.1973, 1 spec., 03.07.1973, 2 spec., 06.07.1973, 1 spec., 07.07.1973, 1 spec., 24.07.1973, 1 spec., 25.07.1973, 2 spec., 30.06.1973, 1 spec., 25.07.197. leg. V.N., Bacău 1 spec., 08.08.1972, leg. A.G.
1 ♀: Ardeoani (BC), 1 spec., 30.06.1970, leg.V.N.

Genus *Notodonta* Ochsenheimer,1810

Notodonta dromedarius (Linnaeus,1767)
31 ♂♂: 1 spec., 14.07.1958, leg.A.A.; Ardeoani (BC), 1 spec., 27.04.1970, 1 spec., 28.04.1970, 1 spec., 02.05.1970, 1 spec., 10.05.1970, 1 spec., 15.05.1970, 2 spec., 31.05.1970, 1 spec., 04.06.1970, 1 spec., 12.06.1970, 1 spec., 23.08.1970, 1 spec., 25.07.1970, 1 spec., 03.09.1970, 1 spec., 27.04.1971, 1 spec., 04.05.1971, 1 spec., 15.05.1971, 1 spec., 20.05.1971, 1 spec., 05.06.1971, 1 spec., 12.06.1971, 1 spec., 23.07.1971, 2 spec., 03.08.1971, 1 spec., 07.08.1971, 1 spec., 10.08.1971, 1 spec., 16.08.1971, 1 spec., 27.08.1971, 1 spec., 15.05.1972, 1 spec., 22.07.1972, 1 spec., 25.07.1972, 1 spec., 12.08.1973, 1 spec., 15.06.1074 leg.V.N.

9 ♀♀: Ardeoani (BC), 1 spec., 29.07.1970, 1 spec., 06.08.1970, 1 spec., 25.05.1971, 1 spec., 22.07.1971, 1 spec., 03.08.1971, 2 spec., 08.08.1971, 1 spec., 02.08.1972, 1 spec., 15.08.1972, leg. V.N.

Notodonta tritophus (Denis&Schifferrmüller,1775)
spp. *phobe* Siebert, 1790

8 ♂♂: Ardeoani (BC), 1 spec., 03.06.1970, 1 spec., 02.08.1970, 1 spec., 11.08.1970, 1 spec., 04.05.1971, 1 spec., 13.05.1971, 1 spec., 10.08.1971, 1 spec., 24.07.1973; Cernu (BC), 1 spec., 12.07.1972, leg. V.N.
1 ♀: Ardeoani (BC), 1 spec., 04.05.1971, leg.V.N.

Notodonta ziczac (Linnaeus, 1758)
36 ♂♂: 1 spec., 11.08.1958, leg. A.A.; Ardeoani (BC), 1 spec., 20.05.1970, 1 spec., 09.06.1970, 1 spec., 01.08.1970, 2 spec., 02.08.1970, 1 spec., 06.08.1970, 1 spec., 15.06.1971, 1 spec., 30.07.1971, 1 spec., 12.08.1971, 1 spec., 13.08.1971, 1 spec., 18.08.1971, 1 spec., 20.08.1971, 1 spec., 18.05.1972, 1 spec., 05.07.1972, 1 spec., 25.07.1972, 1 spec., 28.07.1972, 1 spec., 29.07.1972, 1 spec., 31.07.1972, 2 spec., 08.08.1972, 1 spec., 14.08.1972, 1 spec., 15.08.1972, 1 spec., 17.08.1972, 1 spec., 22.08.1972, 1 spec., 27.04.1973, 1 spec., 02.06.1973, 1 spec., 12.07.1973, 1 spec., 19.07.1973, 2 spec., 22.07.1973, 1 spec., 05.08.1973, 1 spec., 14.08.1973, 1 spec., 29.08.1973, 1 spec., 14.06.1974; Cernu (BC) 1 spec., 12.07.1972, leg. V.N.

8 ♀♀: 1 spec., 19.07.1954, leg. A.A.; Ardeoani (BC), 1 spec., 28.05.1970, 1 spec., 08.06.1970, 1 spec., 25.06.1970, 1 spec., 25.07.1970, 1 spec., 26.05.1971, 1 spec., 17.07.1973, 1 spec., 24.07.1973, leg. V.N.

Genus *Pheosia* Hübner, 1819

***Pheosia tremula* (Clerck, 1759)**

13 ♂♂: Ardeoani (BC), 1 spec., 29.05.1970, 2 spec., 15.08.1970, 1 spec., 16.08.1970, 1 spec., 20.05.1971, 1 spec., 21.08.1971, 1 spec., 09.08.1972, 1 spec., 02.09.1973, 1 spec., 20.05.1973, 1 spec., 06.08.1973, 1 spec., 18.08.1973, 1 spec., 21.08.1973, 1 spec., 28.06.1974, leg. V.N.

4 ♀♀: Ardeoani (BC), 1 spec., 26.06.1970, 1 spec., 17.08.1970, 1 spec., 02.08.1972, 1 spec., 06.05.1973, leg. V.N.

***Pheosia gnoma* (Fabricius, 1776)**

1 ♀: Ardeoani (BC), 1 spec., 07.08.1973, leg. V.N.

Genus *Pterostoma* Germar, 1812

***Pterostoma palpina* (Clerck, 1759)**

30 ♂♂: 1 spec., 22.06.1919, 1 spec., 15.07.1959, leg. A.A.; Ardeoani (BC), 1 spec., 09.05.1970, 1 spec., 16.05.1970, 1 spec., 31.05.1970, 2 spec., 08.06.1970, 2 spec., 12.06.1970, 2 spec., 21.04.1971, 1 spec., 26.05.1971, 1 spec., 30.06.1971, 1 spec., 27.08.1971, 1 spec., 24.04.1972, 1 spec., 19.05.1972, 1 spec., 05.06.1972, 1 spec., 23.07.1972, 1 spec., 30.07.1972, 1 spec., 31.07.1972, 2 spec., 03.05.1973, 1 spec., 14.05.1973, 1 spec., 21.06.1973, 1 spec., 27.06.1973, 1 spec., 28.07.1973, 1 spec., 23.07.1973, 1 spec., 10.08.1973, 1 spec., 15.08.1973, leg. V.N.; Valea Frumoasei (BC), 1 spec., 15.07.1972, leg. A.G.

26 ♀♀: Ardeoani (BC), 2 spec., 26.04.1970, 1 spec., 07.05.1970, 1 spec., 08.05.1970, 1 spec., 16.05.1970, 1 spec., 30.05.1970, 1 spec., 07.06.1970, 1 spec., 12.06.1970, 1 spec., 22.06.1970, 1 spec., 02.06.1970, 1 spec., 26.06.1970, 1 spec., 09.07.1970, 1 spec., 22.07.1970, 1 spec., 11.08.1970, 1 spec., 18.08.1970, 1 spec., 22.08.1970, 1 spec., 12.05.1971, 1 spec., 25.05.1971, 1 spec., 10.06.1971, 1 spec., 04.08.1971, 1 spec., 07.08.1971, 1 spec., 01.06.1972, 1 spec., 01.07.1972, 1 spec., 19.08.1972, 1 spec., 20.05.1973, 1 spec., 30.05.1973, leg. V.N.

Genus *Ptilodon* Hübner, 1822

(= *Lophopteryx* Stephens, 1828)

***Ptilodon capucina* (Linnaeus, 1758)**

3 ♂♂: Ardeoani (BC), 1 spec., 30.08.1971, 1 spec., 15.08.1973, 1 spec., 09.07.1974, leg. V.N.

2 ♀♀: Ardeoani (BC), 1 spec., 30.07.1973, 1 spec., 24.08.1973, leg. V.N.

f. *giraffina* Hübner, 1804

1 ♀, 14.06.1972, leg. V.N.

***Ptilodon cucullina* (Denis & Schiffermüller, 1775)**

9 ♂♂: Ardeoani (BC), 1 spec., 11.05.1970, 1 spec., 06.08.1970, 1 spec., 21.05.1971, 1 spec., 23.07.1971, 1 spec., 17.06.1972, 1 spec., 22.07.1972, 1 spec., 29.07.1972, 1 spec., 07.08.1973, 1 spec., 17.08.1975, leg. V.N.

1 ♀: Cernu (BC), 1 spec., 12.07.1972, leg. V.N.

Genus *Ptilophora* Stephens, 1828

***Ptilophora plumigera* (Denis & Schiffermüller, 1775)**

8 ♂♂: Ardeoani (BC), 1 spec., 29.10.1970, 1 spec., 01.11.1972, 2 spec., 05.11.1972, 1 spec., 06.11.1972, 1 spec., 07.11.1972, 1 spec., 08.11.1972, 1 spec., 15.11.1972, leg. V.N.

1 ♀: Ardeoani (BC), 1 spec., 10.11.1971, leg. V.N.

Genus *Phalera* Hübner, 1819

***Phalera bucephala* (Linnaeus, 1758)**

17 ♂♂: Cheile Bicaz (NT), 1 spec., 21.06.1943, leg. A.A.; Gârboavele (GL), 1 spec., 02.08.1967; Ardeoani (BC), 1 spec., 31.05.1971, 1 spec., 30.06.1971, 2 spec., 04.07.1971, 1 spec., 06.07.1971, 1 spec., 18.07.1971, 1 spec., 30.07.1971, 1 spec., 16.05.1972, 1 spec., 12.07.1972, 1 spec., 05.07.1973, 1 spec., 19.07.1973, 1 spec., 22.07.1973, 1 spec., 03.06.1974, leg. V.N.; Babadag (CT), 1 spec., 13.06.1973; Geoseni (BC), 1 spec., 15.08.1976, leg. A.G.

18 ♀♀: Ardeoani (BC), 1 spec., 28.05.1970, 1 spec., 31.05.1970, 1 spec., 06.06.1970, 1 spec., 12.06.1970, 1 spec., 15.06.1970, 1 spec., 26.06.1970, 1 spec., 01.07.1970, 1 spec., 02.07.1970, 1 spec., 22.07.1970, 1 spec., 25.07.1970, 1 spec., 04.08.1970, 1 spec., 24.08.1970, 1 spec., 23.05.1971, 1 spec., 18.06.1971, 1 spec., 26.07.1971, 1 spec., 30.07.1971, 1 spec., 11.06.1973, leg. V.N.; Babadag (CT), 1 spec., 13.06.1973, leg. A.G.

Genus *Clostera* Samouelle, 1819

***Clostera anachoreta* (Denis & Schiffermüller, 1775)**

8 ♂♂: Ardeoani (BC), 2 spec., 28.04.1971, 2 spec., 12.05.1971, 1 spec., 09.05.1972, 1 spec., 11.05.1972, 1 spec., 15.05.1972, 1 spec., 01.08.1973, leg. V.N.

2 ♀♀: Ardeoani (BC), 1 spec., 07.07.1972, 1 spec., 14.07.1973, leg. V.N.

***Clostera anastomosis* (Linnaeus, 1758)**

21 ♂♂: Ardeoani (BC), 1 spec., 16.06.1970, 1 spec., 29.07.1970, 1 spec., 10.09.1970, 1 spec., 16.09.1970, 1 spec., 09.09.1970, 1 spec., 10.06.1971, 1 spec., 03.08.1971, 1 spec., 10.08.1971, 1 spec., 27.05.1972, 1 spec., 05.06.1972, 1 spec., 30.07.1972, 2 spec., 01.08.1972, 1 spec., 12.06.1973, 2 spec., 14.06.1973, 1 spec., 15.06.1973, 1 spec., 21.06.1973, 1 spec., 06.08.1973, 1 spec., 13.08.1973, 1 spec., 22.06.1974, leg. V.N.

10 ♀♀: Ardeoani (BC), 1 spec., 03.08.1970, 1 spec., 12.06.1971, 1 spec., 01.06.1972, 2 spec., 06.06.1972, 2 spec., 08.06.1972, 1 spec., 17.06.1972, 1 spec., 31.08.1973, 1 spec., 26.06.1974, leg. V.N.

ssp. tristis Staudinger, 1887

13 ♂♂: Ardeoani (BC), 1 spec., 18.06.1970, 3 spec., 06.06.1971, 1 spec., 11.08.1971, 2 spec., 01.06.1972, 1 spec., 02.06.1972, 1 spec., 30.08.1972, 1 spec., 18.09.1972, 1 spec., 09.06.1973, 1 spec., 14.06.1973, 1 spec., 11.08.1975, leg. V.N.

1 ♀: Ardeoani (BC), 1 spec., 08.06.1972, leg. V.N.

Clostera curtula (Linnaeus, 1758)

33 ♂♂: Ardeoani (BC), 1 spec., 28.04.1970, 1 spec., 09.05.1970, 1 spec., 21.05.1970, 1 spec., 31.05.1950, 1 spec., 06.08.1970, 1 spec., 22.04.1971, 1 spec., 26.04.1971, 1 spec., 30.04.1971, 1 spec., 12.05.1971, 1 spec., 14.05.1971, 1 spec., 15.05.1971, 1 spec., 26.05.1971, 1 spec., 24.07.1971, 1 spec., 07.08.1971, 1 spec., 10.08.1971, 1 spec., 20.08.1971, 3 spec., 14.04.1972, 1 spec., 15.04.1972, 1 spec., 16.04.1972, 1 spec., 17.04.1972, 1 spec., 24.04.1972, 1 spec., 19.05.1972, 3 spec., 20.05.1972, 1 spec., 27.05.1972, 1 spec., 08.06.1972, 1 spec., 09.07.1972, 1 spec., 24.08.1972, 1 spec., 07.07.1973, 1 spec., 03.06.1974, leg. V.N.

1 ♀: Ardeoani (BC), 1 spec., 03.05.1975, leg. V.N.

Clostera pigra (Hufnagel, 1766)

26 ♂♂: Ardeoani (BC), 1 spec., 21.04.1970, 1 spec., 17.05.1970, 1 spec., 16.07.1970, 1 spec., 22.07.1970, 1 spec., 11.08.1970, 2 spec., 22.04.1971, 2 spec., 03.05.1971, 1 spec., 16.05.1971, 1 spec., 24.07.1971, 1 spec., 02.08.1971, 1 spec., 28.08.1971, 1 spec., 15.04.1972, 1 spec., 16.04.1972, 1 spec., 04.06.1972, 1 spec., 08.05.1972, 1 spec., 16.05.1972, 1 spec., 02.07.1972, 1 spec., 23.07.1972, 1 spec., 12.05.1973, 2 spec., 07.07.1973, 1 spec., 24.07.1973, 1 spec., 30.08.1973, 1 spec., 03.09.1973, leg. V.N.

6 ♀♀: 1 spec., 04.07.1939, leg. A.A.; Ardeoani (BC), 1 spec., 16.07.1970, 1 spec., 30.08.1971, 1 spec., 24.04.1972, 1 spec., 17.05.1972, 1 spec., 13.07.1973, leg. V.N.

Genus *Thaumetopoea* Hübner, 1820

Thaumetopoea processionea (Linnaeus, 1758)

2 ♂♂: Tecuci (GL), 1 spec., 16.08.1936, leg. A.A.; Ardeoani (BC), 1 spec., 28.08.1971, leg. V.N.

Family NOLIDAE Hampson, 1894

Genus *Pseudoips* Hübner, 1822

(= *Bena* Billberg, 1820)

Pseudoips prasinana (Linnaeus, 1758)

5 ♂♂: Satu Mare, 1 spec., 15.05.1972, 1 spec., 14.05.1974, leg. M.M.; Ardeoani (BC), 1 spec., 16.06.1972, 1 spec., 08.05.1973, 1 spec., 17.07.1974, leg. V.N.

6 ♀♀: Ardeoani (BC), 1 spec., 08.08.1971, 1 spec., 12.08.1971, 1 spec., 24.07.1972, 1 spec., 31.07.1972, 1 spec., 06.08.1973, 1 spec., 28.06.1975, leg. V.N.

Genus *Earias* Hübner, 1825

Earias clorana (Linnaeus, 1761)

13 ♂♂: Ardeoani (BC), 1 spec., 04.07.1971, 1 spec., 12.08.1971, 1 spec., 15.08.1971, 1 spec., 23.08.1971, 1 spec., 30.08.1971, 2 spec., 16.04.1972, 1 spec., 16.05.1972, 1 spec., 19.05.1972, 1 spec., 25.05.1972, 1 spec., 27.05.1972, 1 spec., 21.05.1972, 1 spec., 10.08.1973, leg. V.N.

8 ♀♀: Ardeoani (BC), 1 spec., 18.08.1971, 1 spec., 21.08.1971, 1 spec., 22.08.1971, 1 spec., 15.09.1971, 1 spec., 25.05.1972, 1 spec., 21.05.1973, 1 spec., 29.06.1973, 1 spec., 28.07.1973, leg. V.N.

Genus *Nola* Leach, 1815

(= *Celama* Walker, 1865)

Nola aerugula (Hübner, 1793)

(= *centonalis* Hübner, 1796)

1 ♂: Poiana (SV), 1 spec., 24.06.1943, leg. A.A.

Nola confusalis (Herrich-Schäffer, 1847)

1 ♀: Țigănești (GL), 1 spec., 12.04.1952, leg. A.A.

Nola cucullatella (Linnaeus, 1758)

10 ♂♂: Ardeoani (BC), 1 spec., 08.06.1971, 1 spec., 12.06.1971, 1 spec., 29.06.1973, 1 spec., 13.07.1973, 1 spec., 14.08.1973, 1 spec., 15.08.1973, 1 spec., 18.08.1973, 1 spec., 19.08.1973, 1 spec., 27.08.1973, 1 spec., 06.07.1974, leg. V.N.

9 ♀♀: Ardeoani (BC), 1 spec., 07.06.1972, 1 spec., 16.06.1972, 1 spec., 14.08.1972, 1 spec., 09.06.1973, 1 spec., 02.07.1973, 1 spec., 05.07.1973, 1 spec., 29.08.1971, 1 spec., 09.09.1973, 1 spec., 06.07.1974, leg. V.N.

REFERENCES

- ALEXINSCHI, A. 1933 - Contribuțiuni la cunoașterea faunei lepidopterelor din Moldova de mijloc (com. Dărmănești județul Bacău). *Bul. Soc. stud. șt. nat.*, București, **3**: 125-131.
- ALEXINSCHI, A. 1933 - Noi contribuțiuni la cunoașterea faunei lepidopterelor din Moldova de mijloc (com. Dărmănești județul Bacău). *Bul. Soc. stud. șt. nat.* București, **4**: 63-65.
- ALEXINSCHI, A., PEIU, M. 1958 - Contribuții la cunoașterea faunei lepidopterelor din Moldova. (V). *St. cerc. șt. biol. și șt. agr.*, Acad. R.P.R., fil. Iași. **9** (2): 245-251.
- ALEXINSCHI, A., PEIU, M. 1962 - Contribuții la cunoașterea faunei Lepidopterelor din Moldova și regiunea Iași. (VII). *Stud. cercet. șt. biolog. și șt. agric.*, Acad. R.P.R. Filiala Iași, **13** (1): 69-78.
- ALEXINSCHI, A., PEIU, M., 1966 - Contribuții la cunoașterea Lepidopterelor din Moldova și regiunea Iași. (VIII). *An. Șt. Univ. „Al. I. Cuza”, Iași.* **12** (2): 365-368.
- ALEXINSCHI, A., OLARU, V., GIERLING, A., CĂRUNTU, V., CRISTEA, V., CONSTANTINESCU, E., 1967 - Contribuții la cunoașterea lepidopterelor din sudul Moldovei (Pădurea Gârboavele), studiu sistematic și zoogeografic. (Nota I). *Lucr. șt. Inst. Pedag. Galați*, **1**: 167-176.
- BECCALONI, G., SCOBLE, M., KITCHING, I., SIMONSEN, T., ROBINSON, G., PITKIN, B., HINE, A., LYAL, C. (Editors). 2003 - *The Global Lepidoptera Names Index (LepIndex)*. World Wide Web electronic publication. <http://www.nhm.ac.uk/research-curation/research/projects/lepindex/indspec.html>.
- BECK, H., 1996 - Systematische Liste der Noctuidae Europas (Lepidoptera, Noctuidae). *Neue Entomologische Nachrichten*, **36**: 1-122.
- BURNAZ, S., 1993 - Catalogul colecției de lepidoptere a Muzeului Județean Hunedoara, Deva. *Sargetia. Acta Musei Devensis*, Deva, **14-15**: 157-302.
- BURNAZ, S., 2006 - Endemits and rare species in the Lepidoptera collection of the Museum of Dacian and Roman civilization – Hunedoara county Romania. *Studii și Comunicări, Științele Naturii*. Tom. XXIV/200:130-138.
- FAZEKAS, I., 2002 - Systematisches und synonymisches Verzeichnis der Microlepidopteren Ungarns (Lepidoptera: Microlepidoptera). *Folia historico-naturalia musei matraensis*, **26**: 289–327.
- NADOLSCHI, V., SUGAR M., 1975 - Lepidopterele regiunii colinare subcarpatice a județului Bacău (România). *Stud. Com. Muz. St. Nat. Bacău*, 107 -147.
- NADOLSCHI, V. 1994 – *Lepidoptera din România ce s-ar putea propune pentru ocrotire legală*, manuscript.
- NEMEȘ, I. 1968 - Geometridae noi sau rare pentru fauna R.S.R. *Lucr. șt. Inst. Ped. Galați*, **2**: 185-196.
- NEMEȘ, I., DĂNILĂ, I. 1970 - Catalogul colecției de lepidoptere “Alexei Alexinschi” de la Muzeul Județean Suceava. Partea I-a. Fam. Micropterigidae - Fam. Zygaenidae. *Muz. Jud. Suceava. Stud. Com. Șt. Nat.*: 131-265.
- NEMEȘ, I., VOICU, M. 1971 - Catalogul colecției de lepidoptere „Alexei Alexinschi” de la Muzeul județean Suceava. Partea a II-a. Superfam. Geometroidea. *Stud. Com. Muz. jud. Suceava*, **2** (2): 283-375.
- NEMEȘ, I., VOICU, M., 1973 - Catalogul colecției de lepidoptere „Alexei Alexinschi” de la Muzeul județean Suceava. Partea a III-a. Superfam.: Noctuoidea, Bombycoidea și Sphingoidea. *Stud. Com. Muz. jud. Suceava*, **4**: 2-102
- NEMEȘ, I., 1974 - Contribuții la cunoașterea lepidopterelor din județul Neamț. (Partea I:

- Agapia). *Muz. Șt. Nat. Piatra Neamț. Stud. Cercet. Geolog.-Geogr.-Biol. s. Bot.-Zool.* 203-216.
19. OLARU, V., NEMEȘ I., 1968 - Contribuții la studiul lepidopterelor din pădurea Gârboavele (II). *Lucr. Șt. Inst. Pedag. Galați*, **2**: 167-177.
20. OLARU, V., NEMEȘ I., 1968 - Contribuții la cunoașterea faunei lepidopterelor din pădurea Letea (III). *Lucr. Șt. Inst. Pedag. Galați*. (2): 197-205.
21. PASTORALIS, G., 2010 - A checklist of Microlepidoptera occurred in Slovakia. *Folia faunistica Slovaca* **15** (9): 61-93.
22. POPESCU - GORJ, A., 1964 - *Catalogue de la collection de lépidoptères „Prof. A. Ostrogovich” du Museum d’Histoire Naturelle „Grigore Antipa”*, Bucarest. Ed. Mus. „Grigore Antipa”, Bucarest. 320 pp., 16 pl.
23. POPESCU - GORJ, A., 1967 - Données nouvelles pour la connaissance de la faune de lépidoptères du Delta du Danube-Letea-Romanie. *Trav. Mus. Hist. nat. „Grigore Antipa” Bucarest*, **7**: 285-298.
24. STANOIU, I., 1968 - Noi date asupra Microlepidopterelor din Oltenia. *Bul. Șt. Univ. Craiova*, **10**: 695-704.
25. SZÉKELY, L., STANCIU, S. M., 2002 - Contribuții la studiul faunei de lepidoptere din Câmpia Munteniei II. *Bul. inf. Soc. lepid. rom.*, Cluj-Napoca, **12** (1-4): 259-260,
26. RÁKOSY, L., 2003 - Lista roșie pentru fluturii diurni din România. *Bul. inf. Soc. lepid. rom.*, Cluj-Napoca. **13** (1-4)/2002: 9-26.
27. RÁKOSY, L., GOIA, M., KOVACS, Z., 2003 - *Catalogul lepidopterelor din Romania*. Societatea Lepidopterologică Română, 456 p., Cluj – Napoca.
28. RÁKOSY, L., 1983 - Problema ocrotirii lepidopterelor în România, exemplificări din județul Cluj. *Ocrot. nat. med. înconj.*, București, **27** (1): 32-36, 2 fig.
29. STĂNESCU, M., 2005 - The catalogue of the “Ioan Lăzărescu” Collection of Lepidoptera Insecta from the Grigore Antipa National Museum of Natural History Bucharest. *Travaux du Museum National d’Histoire Naturelle “Grigore Antipa*, **48**: 213-288
30. STĂNESCU, M., RUȘTI D., 1995 - New data concerning the Lepidoptera (Insecta) of Maramureș (Romania). *Trav. Mus. Hist. nat. „Grigore Antipa”*, Bucarest, **37**: 89-11.
31. VAN SWAAY, C., CUTTELOD, A., COLLINS, S., MAES, D., LÓPEZ MUNGUIRA, M., ŠAŠIĆ, M., SETTELE, J., VEROVNIK, R., VERSTRAEL, T., WARREN, M., WIEMERS, M., WYNHOF, I., 2010 - *European Red List of Butterflies*, Luxembourg: Publications Office of the European Union.
32. *** Fauna Europaea, www.faunaeur.org [12/02/2011]
33. *** Legea 462 /18 iulie 2001 privind aprobarea OUG 236/2000 privind regimul ariilor naționale protejate, conservarea habitatelor naturale a florei și faunei sălbatice M.O. al României nr. 433 /2 august 2001.
34. *** OUG Nr. 57/2007 privind regimul ariilor naturale protejate, conservarea habitatelor naturale, a florei și faunei sălbatice publicata în Monitorul Oficial nr. 442 din 29.6.2007.

A

- abietaria* Goeze, 79
abietella Dennis & Schiffmüller, 38
Abraxas Leach, 69
Abrostola Ochsenheimer, 107
abstersata Herrich-Schäffer, 83
acaciae Fabricius, 49
Acanthophila Heinemann, 16
Acanthopsyche Heylaerts, 11
accollalis Zeller, 37
aceraria Denis & Schiffmüller, 68
aceris Esper, 52
aceris Linnaeus, 91
acetosellae Denis & Schiffmüller, 114
achatana Denis & Schiffmüller, 21
achates Hübner, 97
Acherontia Laspeyres, 45
achine Scopoli, 57
Acigona Hübner, 33
Acipitilia Hübner, 30
Acleris Hübner, 1825, 28
Acompsia Hübner, 16
Acontia Ochsenheimer, 91
Acrobasis Zeller, 37
Acronicta Ochsenheimer, 91
Actinotia Hübner, 110
Adaina Tutt, 29
Adela Latreille, 10
ADELIDAE Bruand, 10
adippe Denis & Schiffmüller, 51
Adkinia Tutt, 30
Adoxophyes Meyrick, 25
Adrasteia Chambers, 17
Adscita Retzius, 18
adulterina Heydemann, 85
adusta Esper, 114
adustata Denis & Schiffmüller, 69
advena Denis & Schiffmüller, 98
advenella Zincken, 38
Aedia Hübner, 93
Aegeria Fabricius, 20
aegeria Linnaeus, 57
Aegle Hübner, 110
aemulata Hübner, 80
aeratana Pierce & Metcalfe, 23
aerugula Hübner, 119
aescularia Denis & Schiffmüller, 68
aestimaria Hübner, 75
Aethalura McDunnough, 70
Aethes Billberg, 27
aethiops Esper, 57
aethiops Haworth, 112
affinitata Stephens, 81
Agapeta Hübner, 27
Agapetes Bill, 59
agestis Denis & Schiffmüller, 50
Aglais Dalman, 53
aglaja Linnaeus, 51
Aglia Ochsenheimer, 42
Aglossa Latreille, 40
AGONOXENIDAE Meyrick, 14
Agriopis Hübner, 69
Agriphila Hübner, 31
Agrius Hübner, 45
Agrochola Hübner, 115
Agrotera Schrank, 36
Agrotis Ochsenheimer, 102, 104
ahenella Denis & Schiffmüller, 38
Alabonia Hübner, 17
alacella Zeller, 16
alba Bremer, 90
albicans Oberthür, 74
albicillata Linnaeus, 80
albicollis Fabricius, 91
albicolon Hübner, 98
albimacula Borkhausen, 96
albiocellaria Hübner, 84
albipuncta Strand, 115
albipunctata Hufnagel, 84
albofascialis Treitschke, 35
albonigrata Hofer, 79
albovenosa Goeze, 92
albulata Hufnagel, 77
alceae Esper, 46
alchemillata Linnaeus, 81
alchimiella Scopoli, 12
alchymista Denis & Schiffmüller, 94
alciphron Rottemburg, 46
Alcis Curtis, 70
alcon Denis & Schiffmüller, 48
alcyonipennella Kollar, 14
aleella Schultze, 27
Aleimma Hübner, 28
Aletia Hübner, 98
alexis Poda, 48
alfacarellus Staudinger, 32
algae Fabricius, 93
Algedonia Lederer, 34
Alispa Zeller, 39
Allophyes Tams, 109
alni Linnaeus, 91
alniaria Linnaeus, 73
alnifolia Ochsenheimer, 41
alopecurus Esper, 110
Alphus Wallengren, 10
alpinalis Denis & Schiffmüller, 37
alpium Osbek, 92
alsines Brahm, 113
Alsophila Hübner, 68
Altenia Sattler, 17
alternaria Hübner, 75
alternata Denis & Schiffmüller, 75
alternata Müller, 82
alveus Hübner, 46
amandus Schneider, 48
amantus Poda, 55
Amata Fabricius, 89
amata Linnaeus, 86
Amathes Hubner, 106
ambigua Denis & Schiffmüller, 112
ambigua Treitschke, 35
Ammoconia Lederer, 114
Amphipoea Billberg, 110
Amphipyra Ochsenheimer, 92
AMPHISBATIDAE Spuler, 14
Anacamptis Curtis, 16
anachoreta Denis & Schiffmüller, 118
Anaitis Duponchel, 77
Anania Hübner, 33
Anaplectoides McDunnough, 104
Anarta Ochsenheimer, 96
anastomosis Linnaeus, 118
anceps Denis & Schiffmüller, 110
ancilla Linnaeus, 89
Ancylis Hübner, 21
Ancylosis Zeller, 37
anella Denis & Schiffmüller, 37
Angerona Duponchel, 69
anglicella Stainton, 12
angustalis Denis & Schiffmüller, 40
angustella Hübner, 39
annellata Zeller, 20
annularia Fabricius, 84
Anorthoa Berio, 100
Anthocharis Boisduval, Rambur, Graslin, 62
Anthophila Haworth, 28
anthracinalis Scopoli, 11
Anticlea Stephens, 80
antiopa Linnaeus, 54
antiqua Linnaeus, 90
Apamea Ochsenheimer, 110
Apatele Hübner, 91, 92
Apatura Fabricius, 50
Apeira Gisth, 73
Aphantopus Wallengren, 58
Aphomia Hübner, 37
apicella Denis & Schiffmüller, 21
Aplocera Stephens, 77
Apocheima Hübner, 69
Apoda Haworth, 18
apollo Linnaeus, 60
Aporia Hübner, 63
Apotomis Hübner, 24
appendiculata Esper, 19
applana Fabricius, 15
aptata Hübner, 78
Apterogenum Berio, 115
aquata Hübner, 80
Araschnia Hübner, 54
arcania Linnaeus, 55
Archanara Walker, 111
Archiearis Hübner, 68
Archips Hübner, 25
Arctia Schrank, 86
ARCTIIDAE Leach, 86

Arctinia Eichwale, 87
Arctornis Germar, 90
arcuatus Linnaeus, 49
arcuella Clerck, 25
arenacearia Denis & Schiffmüller, 75
arenaria Hufnagel, 71
arenella Denis & Schiffmüller, 15
Arthusana Denis & Schiffmüller, 59
argentana Clerck, 26
argentella Clerck, 15
argentina Denis & Schiffmüller, 116
argiades Pallas, 47, 48
argiolus Linnaeus, 47
argus Linnaeus, 48
Argynnis Fabricius, 50
argyrella Dennis & Schiffmüller, 39
Argyresthia Hübner, 13
argyrognomon Bergstrasser, 48
Argyroploce Hübner, 24
Aricia Reichenbach, 50
arion Linnaeus, 48
armigera Hübner, 101
Artiora Meyrick, 73
arundinata Thunberg, 36
Aryoploce Hübner, 25
asclepiadis Denis & Schiffmüller, 107
Ascotis Hübner, 70
asella Denis & Schiffmüller, 18
Aspilapteryx Spuler, 12
astatifformis Herrich-Schäffer, 20
Asteroscopus Boisduval, 109
Asthena Hübner, 77
astrache Bergstrasser, 20
atalanta Linnaeus, 55
Aterpia Guenée, 24
athalia Rottensburg, 52
Atolmis Hübner, 88
atomaria Linnaeus, 71
atra Linnaeus, 11
atrata Linnaeus, 77
atriplicella Fischer von Roslerstamm, 17
atriplicis Linnaeus, 113
atropos Linnaeus, 45
aubuissoni Caradja, 61
aurago Denis & Schiffmüller, 116
aurata Scopoli, 35
aurattaria Hübner, 69
aurea Huene, 108
aureolaria Denis & Schiffmüller, 84
aureospoliata Boldt, 84
auricoma Denis & Schiffmüller, 91
aurifrontella Geyer, 14
auroguttella Stephens, 12
Autographa Hübner, 108
 AUTOSTICHIDAE Le Marchand, 14
autumnaria Werneburg, 73
autumnata Borkhausen, 81
aversata Linnaeus, 84
Axylia Hübner, 104

B

bacescui A. Popescu Gorj & I. Căpușe, 14
bacoviensis Nadolschi, 59
Bactra Stephens, 20
badiata Denis & Schiffmüller, 80
baja Denis & Schiffmüller, 106
bajaria Denis & Schiffmüller, 69
balcanica Rebel, 25
bankiana Fabricius, 96
Bapta Stephens, 69
basistrigalis Knaggs, 35
bastelbergeri Hirschke, 70
batis Linnaeus, 68
Batrachedra Herrich-Schäffer, 14
 BATRACHEDRIDAE Heinemann & Wocke, 14
bechsteinella Bechstein & Scharfenberg, 12
badiana Denis & Schiffmüller, 21
bedellella Sircom, 15
Bedellia Stainton, 13
 BEDELLIIDAE Meyrick, 15
bella Hübner, 32
bellargus Rottensburg, 48
bellidice Brahm, 66
Bembecia Hübner, 20
Bena Billberg, 119
betulae Linnaeus, 50
betularia Linnaeus, 69
betuletana Haworth, 24
bicolorata Hufnagel, 96
bicostella Clerck, 18
bicurris Hufnagel, 96
bicuspis Borkhausen, 117
bidentata Clerck, 75
bifida Brahm, 117
bigella Zeller, 38
bigramma Esper, 102
Bijugis Heylaerts, 11
bilineata Linnaeus, 82
bilunaria Esper, 74
bimaculata Fabricius, 69
binaria Hufnagel, 67
binotellus Duponchel, 16
bipunctana Fabricius, 25
bipunctaria Denis & Schiffmüller, 82
bipunctata Tutt, 111
bipunctella Fabricius, 15
biriviata Borkhausen, 83
biselata Hufnagel, 84
Bisigna Toll, 17
Biston Leach, 69
bistortata Goeze, 71
bjerkandrella Thunberg, 28
blanda Denis & Schiffmüller, 113
Blastodacna Wocke, 14
Boarmia Treitschke, 70, 71, 72
boleti Fabricius, 12
Boloria Moore, 51
bombycella Denis & Schiffmüller, 11
Bombycidae Latreille, 42
bombycina Hufnagel, 98

BOMBYCOIDEA Latreille, 42
Bombyx Linnaeus, 42
bonmetella Linnaeus, 13
Borkhausenia Hübner, 18
boscana Fabricius, 28
Boudinotiana Leraut, 68
Brachionycha Hübner, 109, 110
Brachmia Hübner, 16
Brachodes Guenée, 19
 BRACHODIDAE Agenjo, 19
brassicae Linnaeus, 63, 98
Brintesia Fruhstorfer, 59
briseis, Linnaeus, 59
britomartis Assmann, 53
brumata Linnaeus, 81
brunea Geest, 44
brunnea Bartel, 44
brunnea Denis & Schiffmüller, 104
brunnea Tutt, 103, 105
brunneofasciata Hoffmann, 83
brunnichella Linnaeus, 15
bryoniae Hübner, 63
Bryophila Treitschke, 93
bryophiloides Horm, 91
Bryotropha Heinemann, 16
 BUCCULATRICIDAE Wallengren, 12
Bucculatrix Zeller, 12
bucephala Linnaeus, 118
budensis Freyer, 107
budensis Speyer, 1858, 18
Bupalus Leach, 72

C

Cabera Treitschke, 72
caecana Schlager, 23
caecimacula Denis & Schiffmüller, 114
caelebipennella Zeller, 14
caeruleocephala Linnaeus, 95
caesarea Goeze, 87
caesia Denis & Schiffmüller, 96
caesiata Denis & Schiffmüller, 80
caja Linnaeus, 86
Calamia Hübner, 111
c-album Linnaeus, 54
Callimorpha Latreille, 88
Callisto Stephens, 12
Calliteara Buttlar, 90
Callogonia Hampson, 95
Callophrys Billberg, 49
Calophasia Stephens, 107
Calothysanis Hübner, 86
calvaria Denis & Schiffmüller, 102
Calycephora Kasy, 30
Calyptra Ochseneimer, 93
camilla Linnaeus, 52
Campaea Lamark, 72
campanulae Freyer, 95
Campptogramma Stephens, 82
cancellaria Hübner, 75
candidula Denis & Schiffmüller, 114
capitata Herrinch-Schäffer, 78

cappa Hübner, 96
caprealis Hübner, 40
capreolaria Denis & Schiffmüller, 73
capucina Linnaeus, 118
Caradrina Ochsenheimer, 112
cararia Hübner, 73
carbonaria Jordan, 70
Carcharodus Hübner, 46
cardamines Linnaeus, 62
cardui Hübner, 102
cardui Linnaeus, 55
caricaria Reutti, 85
carna Denis Schiffmüller, 10
carniolica Scopoli, 18
Carpatolechia Căpuse, 17
Carterocephalus Lederer, 46
carthami Hübner, 46
cassentiellus Herrich-Schäffer, 32
casta Borkhausen, 107
casta Pallas, 11
castaneae Hübner, 20
castigata Hübner, 79
Cataclysta Hübner, 31
Catarhoe Herbulot, 82
Catephia Ochsenheimer, 94
Catocala Schrank, 93
Catoptilia Hübner, 12
Catoptria Hübner, 32
Cauchas Zeller, 10
caudulatella Zeller, 13
c-aureum Knoch, 108
cavella Zeller, 13
Celama Walker, 119
Celastrina Tutt, 47
Celerio Oken, 43
Celypha Hübner, 24
Celyphoides Agenjo, 24
cembrae Haworth, 36
centaureata Denis & Schiffmüller, 79
cerago Hübner, 116
Ceramica Guenée, 96
Cerapteryx Curtis, 101
cerasi Fabricius, 100
Cerastis Ochsenheimer, 104
Ceratuncus Petersen, 12
cereallega Oliver, 17
Cerura Schrank, 116
cerussella Denis & Schiffmüller, 33
cespitana Hübner, 24
cespitella Hübner, 31
cespitis Denis & Schiffmüller, 101
chaerophylli Zeller, 15
Chamaesphaecia Spuler, 20
chamomillae Denis & Schiffmüller, 95
Charanyca Billerg, 112
chariclea Stephens, 63
Charissa Curtis, 75
charlotta Haworth, 51
Chazara Moore, 59
chazariella Mann, 14
chenopodiata Linnaeus, 82
chenopodiella Hübner, 18
Chiasmia Hübner, 75
CHIMABACHIDAE Heinemann, 14
Chionodes Hübner, 17
Chloridea Duncan & Westwood, 101
Chlorissa Stephens, 76
Chloroclysta Hübner, 77
Chloroclystis Hübner, 80
choragella Denis & Schiffmüller, 12
CHOREUTIDAE Stainton, 28
CHOREUTOIDEA Stainton, 28
Choristoneura Lederer, 25
Chortobius Dunning & Pickard, 55
christierna Linnaeus, 14
christyi Allen, 81
chrysantheana Duponchel, 26
Chryspidia Hübner, 109
chrysiis Linnaeus, 108
Chrysocrambus Bleszynski, 32
chrysodactyla Denis & Schiffmüller, 30
Chrysoesthia Hübner, 16
chryson Esper, 108
chrysonuchella Scopoli, 33
Chrysophanus Hübner, 46
chrysoprasaria Esper, 76
chrysorrhoea Linnaeus, 90
Chrysoteuchia Hübner, 31
chrysothema Esper, 60
cicatricella Hübner, 33
cidarella Zeller, 12
Cidaria Treitschke, 77, 78, 80, 82
ciliella Haworth, 28
Cilix Leach, 67
cinctaria Denis & Schiffmüller, 71
cinerea Denis & Schiffmüller, 102
cinerea Lempke, 105
cinerella Clerck, 16
cingulata Linnaeus, 35
cinnamomea Goeze, 93
cinnamomea Zeller, 18
cinnamomella Duponchel, 37
cinxia Linnaeus, 53
circe Fabricius, 59
circellaris Hufnagel, 115
circumvoluta Fourcroy, 38
citrana Hübner, 23
citrata Linnaeus, 77
citralis Scopoli, 14
clathrata Linnaeus, 75
clavaria Haworth, 80
clavipalpis Scopoli, 112
clavis Hufnagel, 103
Cledeobia Stephens, 40
Cleora Curtis, 71
Clepsis Guenée, 25
clerkella Linnaeus, 13
cloacella Haworth, 11
clorana Linnaeus, 119
cloraria Hübner, 76
Clostera Samouelle, 118
clytie Denis & Schiffmüller, 50
Cnaemidophorus Wallengren, 29
Cnephasia Curtis, 26
cnicana Westwood, 27
c-nigrum Linnaeus, 106
coarctata Prout, 83
Cochlidion Hübner, 18
Cochylidia Obratzov, 27
Cochylis Treitschke, 27
coenobita Esper, 107
Coenonympha Hübner, 55
coenosa Hübner, 90
coerulata Fabricius, 80
coffeella Zetterstedt, 12
cognata Thunberg, 79
Coleophora Hübner, 14
COLEOPHORIDAE Bruand, 14
Colias Fabricius, 60
collina Boisduval, 106
Colobachyla Hübner, 107
Colocasia Ochsenheimer, 107
Colotois Hübner, 73
columbariella Wocke, 12
comae Schmidt, 86
comes Hübner, 105
comitata Linnaeus, 80
comma Linnaeus, 45, 98
communana Herrich-Schäffer, 26
comparella Duponchel, 13
complana Linnaeus, 88
complanella Hübner, 11
compositella Fabricius, 23
concolor Staudinger, 90
confusa Hufnagel, 96
confusa Stephens, 108
confusalis Herrich-Schäffer, 119
congeneraria Hübner, 70
conigera Denis & Schiffmüller, 99
Conisania Hampson, 96
Conistra Hübner, 115
consociella Hübner, 37
consonaria Hübner, 72
conspicillaris Linnaeus, 100
constanti Ragonot, 29
contaminella Hübner, 33
conterminana Guenée, 22
contigua Denis & Schiffmüller, 96
convergens Denis & Schiffmüller, 114
convolvuli Linnaeus, 45
convagana Fabricius, 28
cordiaria Hübner, 74
coridon Poda, 48
cornella Fabricius, 13
coronilae Denis & Schiffmüller, 19
coronillae Zeller, 14
corticana Denis & Schiffmüller, 24
corticata Treitschke, 81
corylana Fabricius, 26
corylata Thunberg, 78
coryli Linnaeus, 107
cosmilana Hübner, 25
Cosmia Ochsenheimer, 114
Cosmorhoe Hübner, 78
Cosmotriche Hübner, 42
COSSIDAE Leach, 20

COSSOIDEA Leach, 20
Cossus Fabricius, 20
cossus Linnaeus, 20
Costaconvexa Agenjo, 82
costalis Fabricius, 40
coulonella Duponchel, 32
craccae Denis & Schiffermüller, 94
craetaegi Linnaeus, 63
 CRAMBIDAE Latreille, 31
Crambus Fabricius, 31, 32
cramerella Fabricius, 13
Craniophora Snellen, 92
Crassa Bruand, 18
crassa Hübner, 102
crataegana Hübner, 25
craterella Scopoli, 32
crenata Hufnagel, 110
crepuscularia Denis & Schiffermüller, 71
crepusculella Zeller, 10
cribraria Hübner, 83
cribraria Linnaeus, 88
cribrellum Eversmann, 46
cribrumella Hübner, 38
cristatella Zeller, 12
cristella Dennis & Schiffermüller, 39
Crocallis Treitschke, 75
croceus Fourcroy, 60
Croesia Hübner, 28
Crombrugghia Tutt, 29
cruciana Linnaeus, 22
cruda Denis & Schiffermüller, 100
cruentaria Hufnagel, 80
Cryphia Hübner, 93
cuculata Hufnagel, 82
cucullatella Linnaeus, 119
Cucullia Schrank, 95
cucullina Denis & Schiffermüller, 118
culmella Linnaeus, 31
cultraria Fabricius, 67
Cupido Schrank, 47
cuprella Denis & Schiffermüller, 10
cupriacella Hübner, 10
curtula Linnaeus, 119
curvella Linnaeus, 13
cuspidella Denis & Schiffermüller, 18
cuspis Hübner, 91
cyanalis LaHarpe, 37
cyanata Hübner, 80
Cyaniris Dolman, 50
Cybalomia Lederer, 33
Cybosia Hübner, 88
Cyclophora Hübner, 83
Cydia Hübner, 23
cyllanus Rottemburg, 48
Cymatophorina Spuler, 67
Cynaeda Hübner, 33
cynosbatella Linnaeus, 22

D

dahlii Hübner, 105
damubiella Mann, 12

daphis Denis & Schiffermüller, 48
daplidice Linnaeus, 66
Dasychira Hübner, 90
dealbana Frolich, 22
decemgutella Hübner, 16
decimalis Poda, 101
decorata Denis & Schiffermüller, 85
defessaria Freyer, 71
defoliaria Clerck, 70
degeerella Linnaeus, 10
degeneraria Hübner, 84
deguttata Dannehl, 78
Deilephila Laspeyres, 42
Deilepenia Hübner, 71
delphinii Linnaeus, 101
Deltote Reichenbach, 95
delunaria Hübner, 74
Dendrolimus Germar, 42
dentalis Denis & Schiffermüller, 33
dentaria Fabricius, 74
denticulella Thunberg, 12
deplana Esper, 89
depressa Esper, 89
depressana Fabricius, 15
Depressaria Haworth, 15
deresa Linnaeus, 67
desertella Douglas, 16
designata Hufnagel, 83
deversaria Herrich-Schäffer, 84
dia Linnaeus, 51
Diachrysia Hübner, 108
Diacrisia Hübner, 86
diamina Lang, 53
Diaphora Stephens, 87
Diarsia Hübner, 104
Diasemia Hübner, 36
Diceratura Djakonov, 27
Dichagyris Lederer, 104
Dichomeris Hübner, 16
Dichonia Hübner, 114
Dichrorampha Guenée, 23
Dicranura Reichenbach, 116
didactyla Linnaeus, 29
didyma Esper, 53
diffinis Linnaeus, 114
dilectaria Hübner, 73
Dilina Dolman, 44
Diloba Boisduval, 95
dilucidaria Stephens, 75
diluta Denis & Schiffermüller, 67
dilutalis Herrich-Schäffer, 33
dilutaria Hübner, 84
dilutata Denis & Schiffermüller, 81
dilutatis Herrich-Schäffer, 34
dimitata Hufnagel, 84
Dioryctria Guenée, 38
Discestra Hampson, 96
discretana Wocke, 23
disjuncta Schultz, 108
dispar Haworth, 46
dispar Linnaeus, 90
disparina Hering, 90

dissimilis Knoch, 97
dissoluta Treitschke, 111
dissoluta Hofer, 79
distinctana Heinemann, 23
distinctella Zeller, 17
ditrapezium Denis & Schiffermüller, 106
Diurna Haworth, 14
diversata Denis & Schiffermüller, 68
Divona Raganot, 38
dobrogensis Caradja, 50
dodecea Haworth, 16
dodonaea Denis & Schiffermüller, 117
dolabraria Linnaeus, 75
Dolicharthria Stephens, 36
domestica Hufnagel, 93
dominula Linnaeus, 88
Donacaula Meyrick, 35
dorilis Hufnagel, 47
dorylas Denis & Schiffermüller, 49
dotata Linnaeus, 78
Drepana Schrank, 67
 DREPANIDAE Meyrick, 67
 DREPANOIDEA Boisduval, 67
dromedaries Linnaeus, 117
drurella Fabricius, 16
dryas Scopoli, 59
Drymonia Hübner, 117
Dryobotodes Warren, 114
dubiosa Rober, 63
dubitata Linnaeus, 82
dumerilella Duponchel, 11
dumetata Treitschke, 75
duplaris Linnaeus, 68
Dypterygia Stephens, 113
Dysauxes Hübner, 89
dysodea Denis & Schiffermüller, 96

E

Eana Billberg, 26
Earias Hübner, 119
Ecliptopera Warren, 78
Ecpyrrhorhoe Hübner, 34
Ectropis Hübner, 71
ectypa Hübner, 99
efformata Guenée, 77
egerides Staudinger, 57
Egira Duponchel, 100, 114
Eilema Hübner, 88
Eilicrinia Hübner, 74
ekebladella Bjerkander, 11
Elachista Treitschke, 15
 ELACHISTIDAE Bruand, 15
Elaphria Hübner, 113
electa Vieweg, 94
electella Zeller, 17
Electrophaes Prout, 78
elinquaria Linnaeus, 75
elocata Esper, 93
elongaria Rambur, 84
Elophila Hübner, 31
elpenor Linnaeus, 42

elutella Hübner, 38
emarginata Linnaeus, 84
Ematheudes Zeller, 37
Ematurga Lederer, 71
Emmelina Tutt, 29
emortualis Denis & Schiffmüller, 107
empiformis Esper, 20
Enargia Hübner, 115
Enarmonia Hübner, 21
Endothenia Stephens, 21
Endotracha Zeller, 39
Ennomos Treitschke, 73
Entephria Hübner, 80
Epagoge Hübner, 28
Epermentia Hübner, 29
 EPERMENOIDEA Spuler, 29
 EPERMENOIDEA Minet, 29
Ephestia Guenée, 38
ephaltes Linnaeus, 19
Epiblema Hübner, 21
Epicallima Dyar, 18
Epichnopterix Hübner, 11
Epicnaptera Rambur, 41
Epinotia Hübner, 22
Epione Duponchel, 74
epiphron transsylvanica Rebel, 57
Epirranthis Hübner, 68
Epirrhoe Hübner, 82
Epirrita Hübner, 81
Episcythrastis Meyrick, 38
Epizeuxis Hübner, 102
Erannis Hübner, 70
erate Esper, 61
erateformis Niculescu, 61
Erebia Dalman, 57
eremita Fabricius, 114
ericella Hübner, 32
eriphyle Freyer, 57
eris Meigen, 51
erminea Esper, 116
erosaria Denis & Schiffmüller, 73
Erynnis Schrank, 46
erythrocephala Denis & Schiff., 115
erythro stigma Haworth, 110
Ethmia Hübner, 15
 ETHMENOIDEA Busch, 15
Etiella Zeller, 38
Eucarta Lederer, 95
Euchalcia Hübner, 108
Euchloris Hübner, 76
Euchromius Guenée, 32
Euclidia Ochsenheimer, 94
Eucosma Hübner, 22
Eudonia Billberg, 35
Eugnota Hübner, 27
Eugraphe Hübner, 105
Eulia Hübner, 28
Eulithes Hübner, 78
Eulithis Hübner, 78
eumedon Esper, 50
euphorbiae Denis & Schiffmüller, 91
euphorbiae Linnaeus, 43

euphrosyne Linnaeus, 51
Euphydryas Scudder, 52
Eupithecia Curtis, 79
Euplagia Hübner, 88
Euplexia Stephens, 113
Euplocampus Latreille, 11
Euproctis Hübner, 90
Eupsilia Hübner, 115
Eurhodope Hübner, 38
euryale Esper, 57
Euspilapteryx Stephens, 12
Eustroma Hübner, 78
Eustrotia Hübner, 95
Euthrix Meigen, 42
Euzophera Zeller, 38
Everes Hübner, 47
Evergestis Hübner, 33
evidens Thunberg, 112
evonymaria Denis & Schiffmüller, 73
evonymella Linnaeus, 13
Exaereta Hübner, 116
exanthemata Scopoli, 72
exclamationis Linnaeus, 103
exigua Hübner, 114
exoleta Linnaeus, 116
expansa Verity, 66
extersaria Hübner, 72
extimalis Scopoli, 33

F

fabriciana Linnaeus, 28
fagella Denis & Schiffmüller, 14
fagi Linnaeus, 116
fagiglandana Zeller, 23
fagivora Frey, 13
Fagivorina Wehrli, 71
Falcaria Haworth, 67
falcatalis Guenée, 35
falcataria Linnaeus, 67
falsella Denis & Schiffmüller, 32
Falseuncaria Obratzov & Swatschek, 27
famula Freyer, 89
farfaeae Fletcher, 21
farfarellus Zeller, 30
farinalis Linnaeus, 40
farinata Hufnagel, 77
farkasii Treitschke, 96
fascelina Linnaeus, 90
fascelinella Hübner, 33
fasciaria Linnaeus, 72
fasciata Lenz, 100
fasciata Tutt, 112
fasciella Fabricius, 11
fasciella Hübner, 16
fasciuncula Haworth, 112
Favonius Sibatani Ito, 49
felicis Kransse, 71
fenestrella Scopoli, 31
ferrago Fabricius, 99
ferrugata Clerck, 83
festiva Hufnagel, 86
festivella Denis & Schiffmüller, 14
festucae Linnaeus, 109
fibulella Denis & Schiffmüller, 10
filicata Hübner, 84
filipendulae Linnaeus, 19
fimbrialis Scopoli, 77
fimbriata Schreber, 105
fischeri Zeller, 30
fischeriella Zeller, 13
fissipuncta Haworth, 112
flaccidaria Zeller, 85
flameolaria Hufnagel, 77
flammea Denis & Schiffmüller, 101
flammealis Denis & Schiffmüller, 39
flava Linnaeus, 93
flavago Denis & Schiffmüller, 111
flavescens Grunberg, 41
flavicaria Denis & Schiffmüller, 74
flavofasciata Thunberg, 81
flecki Caradja, 99
flexula Denis & Schiffmüller, 93
floccifera Zeller, 46
fluctuata Linnaeus, 83
foedella Zeller, 37
foenella Linnaeus, 21
forficalis Linnaeus, 33
forficella Scopoli, 18
forficella Thunberg, 35
formicaeformis Esper, 20
formosa Haworth, 39
formosana Scopoli, 21
formosella Denis & Schiffmüller, 18
forsskaleana Linnaeus, 28
forsterella Fabricius, 13
fraterna Treitschke, 112
fraudatricula Hübner, 93
fraudatrix Eversmann, 95
fraxini Linnaeus, 94
Friedlanderia Agnew, 33
fringillella Zeller, 14
frischella Linnaeus, 14
fritillarius Poda, 46
frumentalis Linnaeus, 33
fucata Esper, 116
fugitivella Zeller, 17
fuliginaria Linnaeus, 93
fuliginosa Linnaeus, 87
fuliginosa, Linnaeus, 87
fuliginosella Heinemann, 38
fulminea Scopoli, 94
fulvago Linnaeus, 116
fulvana Fischer von Roslerstamm, 28
fulvana Stephens, 22
fulvata Forster, 77
Fulvohysia Obratzov, 28
Fumea Haworth, 11
fumidella Wocke, 16
funerella Fabricius, 16
funesta Esper, 93
furcata Thunberg, 80
furcifera Hufnagel, 116
Furcula Lamarck, 117

furfurana Haworth, 20
furuncula Denis & Schiffmüller, 111
furvata Denis & Schiffmüller, 75
fusca Haworth, 38
fuscalis Denis & Schiffmüller, 33
fuscantaria Haworth, 73
fuscella Linnaeus, 12
fuscipunctella Haworth, 12

G

galathea Linnaeus, 59
galiata Denis & Schiffmüller, 82
Galleria Fabricius, 37
gallii Rottenburg, 44
gamma Linnaeus, 108
Gandaritis Moore, 78
Gastropacha Ochseneheimer, 41
Geina Tutt, 29
Gelechia Hübner, 17
 GELECHIIDAE Stainton, 16
 GELECHIOIDEA Stainton, 14
geminana Donovan, 21
geminipuncta Haworth, 111
geniculea Haworth, 31
gentianaena Hübner, 21
geoffrella Linnaeus, 17
geographica Fabricius, 92
Geometra Linnaeus, 76
 GEOMETRIDAE Leach, 68
 GEOMETROIDEA Leach, 68
germmana Hübner, 23
germingana Denis & Schiffmüller, 28
gigantella Denis & Schiffmüller, 35
Gilmeria Tutt, 29
giraffina Hübner, 118
glaucata Scopoli, 67
glaucinialis Denis & Schiffmüller, 102
glaucinialis Linnaeus, 40
glaucinaria Hübner, 75
Glaucopsyche Scudder, 48
glycerion Borkhausen, 55
glyphica Linnaeus, 94
 GLYPHIPTERIGIDAE Stainton, 13
gnoma Fabricius, 118
Gnophos Treitschke, 75
Gnorimoschema Busk, 17
goedartella Linnaeus, 13
Gonepteryx Leach, 62
Gonodontis Hübner, 75
Gortyna Ochseneheimer, 111
gothica Linnaeus, 100
Gracillaria Haworth, 13
 GRACILLARIIDAE Stainton, 12
 GRACILLARIOIDEA Stainton, 12
graminis Linnaeus, 101
Grammodes Guenée, 94
granella Linnaeus, 12
Grapholita Treitschke, 23
grisea Cochrane, 91
grisea Dannehl, 114
grisea Tutt, 99

grisea-diluta Gilmer, 45
grisealis Denis & Schiffmüller, 102
grisearia Fuchs, 73
griseata Denis & Schiffmüller, 77
grossulariata Linnaeus, 69
grotiana Fabricius, 28
Gynnidomorpha Turner, 28
Gypsonoma Meyrick, 22

H

Habrosyne Hübner, 67
Hada Billberg, 96
Hadena Schrank, 96
hamana Linnaeus, 27
Hamearis Hübner, 66
Haplodrira Boursin, 112
Haritala Moore, 37
harpagula Esper, 67
Harpella Schrank, 18
Harpya Ochseneheimer, 117
hartmanniana Clerck, 27
hastiana Linnaeus, 28
haworthiana Doubleday, 79
hebe Linnaeus, 86
hebenstreitella Müller, 25
Hecatera Guenée, 96
Hedya Hübner, 24
Heinemannia Wocke, 14
helice Hübner, 61
Helicoverpa Hardwick, 101
Heliolithis Ochseneheimer, 101
hellerela Duponchel, 14
helvola Linnaeus, 115
Hemistola Warren, 76
Heodes Dalman, 46
heparana Denis & Schiffmüller, 26
hepatariana Herrich-Schäffer, 22
hepatica Clerck, 98
 HEPIALIDAE Stephens, 10
 HEPIALOIDEA Mosher, 10
Herculia Walker, 40
hermelina Goetze, 117
Herminia Latreille, 102
Herse Oken, 45
Hesperia Fabricius, 45
hesperides Newnham, 62
 HESPERIIDAE Latreille, 45
 HESPERIOIDEA Latreille, 45
Heterogenea Knoch, 18
Heterographis Ragonot, 37
Heteropterus Dumeril, 46
Hipparchia Fabricius, 59
hippotoe Linnaeus, 47
hirtella Hübner, 11
hirtaria Clerck, 70
hispidaria Denis & Schiffmüller, 69
hohenwartiana Denis & Schiffmüller, 22
holmgreni Lampa, 70
holmiana Linnaeus, 28
holosericata Duponchel, 84
Homoeosoma Curtis, 38

Horisme Hübner, 80
hortuellus Hübner, 31
hortulata Linnaeus, 34
huebnerella Krulikovsky, 31
humeralis Haworth, 97
humerella Denis & Schiffmüller, 17
humperti Humbert, 72
hyale Linnaeus, 61
hyalinalis Hübner, 34
hybridana Hübner, 20
hybridella Hübner, 27
Hydraecia Guenée, 111
Hydrelia Hübner, 77
Hydriomena Hübner, 80
Hylaea Hübner, 72
hylas Esper, 49
hylas Linnaeus, 52
Hyles Hübner, 43
hymenea Denis & Schiffmüller, 94
Hypena Schrank, 102
hyperantus Linnaeus, 58
Hypercallia Stephens, 14
Hyperlais Marion, 33
Hypochalcia Hübner, 38
Hypogymna Hübner, 91
Hypomecis Hübner, 71
Hyponephele Muschamp, 58
Hypoxystis Prout, 74
hypsipyle Schulze, 60
Hypsopygia Hübner, 40

I

icarus Rottenburg, 48
icteritia Hufnagel, 116
Idaea Treitschke, 84
idas Linnaeus, 48
Idia Hübner, 102
ilia Denis & Schiffmüller, 50
ilicifolia Linnaeus, 41
ilicis Esper, 49
illigerella Hübner, 29
illignella Zeller, 38
illunaria Hübner, 74
illustrella Hübner, 17
imbecilla Fabricius, 96
imella Hübner, 12
immaculata Staudinger, 100
immanata Haworth, 77
immutata Linnaeus, 85
impluviata Denis & Schiffmüller, 80
impunctata Röber, 63
Inachis Hübner, 53
incanata Linnaeus, 85
incerta Hufnagel, 100
 INCURVARIOIDEA Spuler, 10
indigata Hübner, 79
infuscata Buchanan-White, 111
infuscata Reuter, 84
ingratella Zeller, 36
ingrica Herrich-Schäffer, 116
innotata Hufnagel, 79

innuba Treitschke, 105
inornata Haworth, 85
inquinatana Hübner, 23
inquinatella Denis & Schiffermüller, 31
insolatrix Hübner, 91
inspersella Hübner, 18
insularia Thierry-Mieg, 70
intermedia Spuler, 88
intermedia Tutt, 100
interpunctella Hübner, 39
inturbata Hübner, 79
io Linnaeus, 53
Iphiclides Hübner, 59
Ipimorpha Hübner, 114
ipilon Hufnagel, 103
iris Linnaeus, 50
irrorella Hübner, 14
irrorella Linnaeus, 89
Isauria Ragano, 38
ischmodactyla Treitschke, 30
Isophrictis Meyrick, 16
Isotrias Meyrick, 20
Issoria Hübner, 52
Isturgia Hübner, 75

J

janthina Denis & Schiffermüller, 105
jaraensis Kertész, 60
Jodis Hübner, 77
Jordanita Verity, 18
juncta Tutt, 108
juniperata Linnaeus, 79
jurtina Linnaeus, 58

K

kaekeritziana Hübner, 110
Kirinia Moore, 57
kochiella Goetze, 28
kollariella Zeller, 12
Korscheltellus Börner, 10
kovacsi Sieder, 11

L

l. nigrum Muller, 90
Lacanobia Billerg, 96
lactaria Linnaeus, 77
lactata Haworth, 85
lacteana Treitschke, 22
lactucae Denis & Schiffermüller, 95
lacunana Denis & Schiffermüller, 24
Laelia Stephens, 90
laetana Fabricius, 21
laetaria LaHarpe, 78
laevigata Scopoli, 84
laevigella Denis & Schiffermüller, 12
laevis Hübner, 115
l-album Linnaeus, 99
Lamoria Walker, 37
Lamprotes Reichenbach, 108

lancealana Hübner, 21
lancealis Dennis & Schiffermüller, 34
lanceata Hübner, 79
lanceolata Villers, 95
laodice Pallas, 50
Laothoe Fabricius, 44
lappella Linnaeus, 16
Larentia Treitschke, 80
lariciata Freyer, 79
Lasiocampa Schrank, 40
LASIOCAMPIDAE Harris, 40
LASIOCAMPOIDEA Harris, 40
Lasiommata Westwood, 56
Lasionycta Aurivillius, 96
Laspeyresia Hübner, 23
Laspeyria Germar, 93
lateritia Hufnagel, 110
Laterologia Zilli, Fibiger, Ronkay, 111
lathonia Linnaeus, 52
lathoniana Hübner, 27
lathoniellus Zincken, 32
Lathronympha Meyrick, 23
latrucula Denis & Schiffermüller, 112
leander Esper, 56
lecheana Linnaeus, 26
lemnata Linnaeus, 31
lepidii Röber, 63
leporina Linnaeus, 91
Leptidea Billberg, 62
Leucania Ochsenheimer, 98
leucatella Clerck, 17
leucocerella Scopoli, 10
Leucoma Hübner, 90
leuconata Eversmann, 96
leucophaearia Denis & Schiffermüller, 69
levana Linnaeus, 54
libanotidella Schlager, 15
libatrix Linnaeus, 93
Ligdia Guenée, 69
ligea carthusianorum Fruhstorfer, 57
lignata Hübner, 82
ligustri Denis & Schiffermüller, 92
ligustri Linnaeus, 45
limacodes Hufnagel, 18
LIMACODIDAE Duponchel, 18
Limenitis Fabricius, 52
limosellus Schlager, 16
linariata Denis & Schiffermüller, 79
linearia Hübner, 83
lineata Scopoli, 75
lineigera Strand, 56
lineola Curtis, 35
lineola Ochsenheimer, 46
linetella Fabricius, 32
lipsiella Denis & Schiffermüller, 14
Lita Treitschke, 17
literosa Haworth, 111
Lithocolletis Hübner, 13
lithodactyla Treitschke, 29
Lithologia Beck, 111
Lithophane Hübner, 116
Lithostia Fabricius, 89

Lithostege Hübner, 77
lithoxylaea Denis & Schiffermüller, 110
litterata Scopoli, 36
litura Linnaeus, 115
liturata Clerck, 76
livida Denis & Schiffermüller, 92
livornica Esper, 44
lobulina Denis & Schiffermüller, 42
locupletella Denis & Schiffermüller, 17
loeflingiana Linnaeus, 28
logiana Clerck, 28
Lomaspilis Hübner, 73
Lomographa Hübner, 69
longicornis Curtis, 17
lonicere Scheven, 19
Lophopteryx Stephens, 118
Lopinga Moore, 57
lota Clerck, 115
loti Denis & Schiffermüller, 19
Loxostege Hübner, 34
lubricipeda Linnaeus, 87
lucida Hufnagel, 91
lucifuga Denis & Schiffermüller, 95
lucilla Denis & Schiffermüller, 52
lucipara Linnaeus, 113
lucipeta Denis & Schiffermüller, 106
luctualis Hübner, 34
luctuata Denis & Schiffermüller, 80
luctuosa Denis & Schiffermüller, 94
luculella Hübner, 17
lunalis Scopoli, 102
lunaria Denis & Schiffermüller, 73
lunaris Denis & Schiffermüller, 94
lunigera Esper, 42
lunula Hufnagel, 107
lumularia Hübner, 73
Luperina Boisduval, 111
lupulina Linnaeus, 10
lurideola Zinken, 89
lutea Hufnagel, 88
luteago Denis & Schiffermüller, 96
luteella Denis & Schiffermüller, 33
luteolata Linnaeus, 74
lutescens Tutt, 86
lutosa Hübner, 112
Lycaena Fabricius, 46, 50
LYCAENIDAE Leach, 46
lycaon Rottentburg, 58
lychnidis Denis & Schiffermüller, 115
lychnitis Ramur, 95
Lycia Hübner, 70
Lygephila Billberg, 94
Lymantria Hübner, 90
Lyonetia Hübner, 13
LYONETIIDAE Stainton, 13
Lysandra Hemming, 48
lythagyrta Esper, 99
Lythria Hübner, 80

M

Macaria Curtis, 75

- Macdunnoughia* Kostrowicki, 108
machaon Linnaeus, 60
macilenta Hübner, 115
Macrochilo Hübner, 102
Macroglossum Scopoli, 44
Macrothylacia Rambur, 41
macularia Linnaeus, 74
maculata Staudinger, 70
Maculinea VanEecke, 48
maculipennis Curtis, 13
maera Linnaeus, 56
Malachra Hübner, 98
Malacosoma Hübner, 41
malinellus Zelle, 14
malvae Linnaeus, 46
Mamestra Ochsenheimer, 96, 98
Maniola Schrank, 58
manto trajanus Hormuzachi, 57
margaritana Haworth, 27
margaritaria Linnaeus, 72
marginaria Fabricius, 69
marginata Fabricius, 102
marginata Linnaeus, 73
marginata Tutt, 63
marginepunctata Goeze, 85
Marumba Moore, 45
Matilella Leraut, 38
matura Hufnagel, 113
maura Linnaeus, 113
medusa Denis & Schiffmüller, 58
megacephala Denis & Schiffmüller, 92
Megacraspedus Zeller, 16
megaera Linnaeus, 56
Megalophanes Heylaerts, 11
melaleuca Vieweg, 100
Melanargia Meigen, 59
Melanthia Duponchel, 81
melas carpathicola Popescu Gorj & Alexinschi, 58
melas melas Herbst, 58
meleager Esper, 48
Melicleptria Hübner, 102
Melissoblastes Zeller, 37
Melitaea Fabricius, 52
mellonella Linnaeus, 37
mendacula Hübner, 93
mendica Clerck, 87
mendica Fabricius, 105
Meristis Hübner, 112
Merrifieldia Tutt, 30
Mesapamea Heinicke, 111
Mesogona Boisduval, 114
Mesographe Hübner, 33, 34, 37
Mesologia Bousin, 111
mesomella Linnaeus, 88
Mesotype Hübner, 81
Metalampra Toll, 18
metallica Poda, 11
Metasia Guenée, 37
meticulosa Linnaeus, 113
metis Freyer, 50
Metzneria Zeller, 16
metzneriana Treitschke, 22
metzneriella Stainton, 16
mi Clerck, 94
miata Linnaeus, 77
micana Denis & Schiffmüller, 25
microdactyla Hübner, 29
microgamma Hübner, 109
Microsphaecia Bartel, 20
Microstega Meyrick, 34
Microsteia Stephens, 16
Microrapteryx Spuler, 12
Miltochrista Hübner, 89
Mimas Hübner, 44
miniata Forster, 89
minimus Fuessly, 47
miniosa Denis & Schiffmüller, 100
Miniotype Franclemont, 114
ministrana Linnaeus, 28
Minoa Treitschke, 77
Minois Hübner, 59
minor Nadolschi, 63
Minucia Moore, 94
mitterbacheriana Denis & Schiffmüller, 21
mnemosyne Linnaeus, 60
modesta Hübner, 108
modestoides Poole, 108
moeniata Scopoli, 83
moeschleri Herrich-Schäffer, 46
moldavica Esper, 40
moldavinata Caradja, 80
molluginata Hübner, 82
Moma Hübner, 92
Mompha Hübner, 17
MOMPHIDAE Herrich-Schäffer, 17
monacha Linnaeus, 90
monachella Hübner, 12
monodactyla Linnaeus, 29
monoglypha Hufnagel, 110
Monopis Hübner, 12
montanata Denis & Schiffmüller, 83
morfeus Hufnagel, 112
mori Linnaeus, 42
moribundana Staudinger, 27
morio Linnaeus, 91
Mormo Ochsenheimer, 113
Morphaga Herrich-Schäffer, 12
morpheus, Pallas, 46
morsei major Grund, 62
mucronata Scopoli, 83
mucronella Denis & Schiffmüller, 35
munda Denis & Schiffmüller, 100
muralis Forster, 93
murana Curtis, 35
murinaria Denis & Schiffmüller, 75
murinata Scopoli, 77
murinella Duponchel, 17
Muschampia Tutt, 46
muscosella Zeller, 17
musiva Hübner, 104
myella Hübner, 32
Myelopsis Heinrich, 38
myrmosaeformis Herrich-Schäffer, 20
Mythimna Ochsenheimer, 98

N
Naenia Stephens, 105
naevata Bastelberger, 84
nana Hufnagel, 96
nana Stephens, 59
nanella Denis & Schiffmüller, 17
napi Linnaeus, 63
napi tenuemaculosa Verity, 64
nebulasis Hübner, 37
nebulella Denis & Schiffmüller, 38
nebulosa Hufnagel, 98
neglectana Herrich-Schäffer, 25
Nemapogon Schrank, 11
Nematopogon Zeller, 11
Nemophora Illiger & Hoffmannsegg, 10
memoralis Scopoli, 36
nemorella Hübner, 32
Nemotois Hübner, 10
Nephopterix Hübner, 39
NEPTICULOIDEA Staiton, 10
Neptis Fabricius, 52
nerminae Kocak, 28
neustria Linnaeus, 41
nictitans Linnaeus, 111
Niditinea Petersen, 12
nigrella Caradja, 39
nigrella Hübner, 15
nigrescens Spuler, 92
nigricans Prout, 80
nigricans Spuler, 109
nigricomella Zeller, 12
nigricornis Villers, 104
nigrinotella Zeller, 17
nigristriella Bleszynski, 31
nigropunctata Hufnagel, 85
nigrosericeata Haworth, 80
nimbela Duponchel, 38
niobe Linnaeus, 51
nisella Clerck, 22
nitida Denis & Schiffmüller, 115
nitidella Fabricius, 13
niveidactyla St., 31
Noctua Linnaeus, 105
noctuella Dennis & Schiffmüller, 36
NOCTUIDAE Latreille, 91
NOCTUOIDEA Latreille, 86
nogelii Herrich-Schäffer, 50
Nola Leach, 119
NOLIDAE Hampson, 119
Nomophila Hübner, 36
Nonagria Ochsenheimer, 111
notata Linnaeus, 76
notha Hübner, 68
Nothris Hübner, 17
Notocelia Hübner, 22
Notodonta Ochsenheimer, 117
NOTODONTIDAE Stephens, 116

nubeculosa Esper, 110
nubiferana Haworth, 24
nubilalis Hübner, 34
nupta Linnaeus, 94
Nycterosea Hulst, 82
Nyctobrya Boursin, 93
nymphaeata Linnaeus, 31
 NYMPHALIDAE Rafinesque, 50
Nymphalis Kluk, 54
Nymphula Schrank, 31

O

obeliscata Hübner, 78
obesalis Treitschke, 102
oblitella Zeller, 38
obliterata Rambur, 96
obliterate Esper, 117
obscura Helfer, 70
obscura Hübner, 103
obscura Lenz, 105
obscurata Hofer, 79
obscurata Staudinger, 81
obscurata Sidgr., 70
obscurella Scopoli, 18
obsoleta Hübner, 98
obsoletella Fischer von Roslerstamm, 17
obstipata Fabricius, 82
obtusana Haworth, 21
obtusella Hübner, 37
ocellana Denis & Schiffermüller, 22
ocellata Fabricius, 15
ocellata Linnaeus, 45, 78
ocellatella Boyd, 17
ocellea Haworth, 32
Ochlodes Sennler, 45
ochrata Scopoli, 84
ochrodactyla Denis & Schiffermüller, 29
Ochropacha Wallengren, 68
Ochropleura Hübner, 105
ochsenheimerella Hübner, 11
octogenaria Goeze, 113
ocularis Linnaeus, 68
oculea Linnaeus, 110
Odezia Boisduval, 77
Odonestis Germar, 41
Odontopera Stephens, 75
Oecophora Latreille, 17
 OECOPHORIDAE Bruand, 17
Oegoconia Stainton, 14
Oidaematophorus Wallengren, 29
oleagina Denis & Schiffermüller, 110
Olethreutes Hübner, 25
Oligia Hübner, 111, 112
olivana Treitschke, 25
olivata Denis & Schiffermüller, 78, 96
Oncocera Stephens, 39
ononis Denis & Schiffermüller, 101
opalina Esper, 107
Operopthera Hübner, 81
ophialis Treitschke, 37
ophiogramma Esper, 111

Opisthograptis Hübner, 74
Oporinia Hübner, 81
Opostega Zeller, 10
 OPOSTEGIDAE Meyrick, 10
or Denis & Schiffermüller, 68
orbona Hufnagel, 105
Orgyia Ochsenheimer, 90
orientellus Herrich-Schäffer, 32
orion Pallas, 49
ornata Scopoli, 86
ornatella Denis & Schiffermüller, 39
ornitopus Hufnagel, 116
Orthonama Hübner, 82
Orthosia Ochsenheimer, 100
Orthostixis Hübner, 83
Orthotaenia Stephens, 25
osseana Scopoli, 27
ostrinalis Hübner, 35
Ostrinia Hübner, 34
ostrogovichi Caradja, 33
Ourapteryx Leach, 76
Ovendenia Tutt, 29
Oxicesta Hübner, 92
oxyacanthae Linnaeus, 109
Oxyptilus Zeller, 30

P

Pachetra Guenée, 98
pactolana Zeller, 23
padellus Linnaeus, 14
palaemon, Pallas, 46
palealis Denis & Schiffermüller, 35
pales Denis & Schiffermüller, 51
Palimpsestis Hübner, 68
pallens Linnaeus, 99
pallida Staudinger, 87, 104
pallida Tutt, 100, 109, 114
pallida Warren, 100
pallida Kaiser, 105
pallidata Denis & Schiffermüller, 85
pallidata Hufnagel, 33
pallidior Hormuzaki, 116
pallidus Hormuzaki, 10
pallifrons Zeller, 89
palpina Clerck, 118
palustris Kautz, 20
Pammene Hübner, 23
pamphilus Linnaeus, 56
Panaxia Tams, 88
Pandemis Hübner, 25, 26
pandora Denis & Schiffermüller, 51
Panemeria Hübner, 110
Panolis Hübner, 101
Panthea Hübner, 107
paphia Linnaeus, 50
Papilio Hübner, 60
papilionaria Linnaeus, 76
 PAPILIONIDAE Latreille, 59
 PAPILIONOIDEA Latreille, 46
Paracelypha Obraztsov, 24
Paracolax Hübner, 102
Paracorsia Marion, 34
Paradarisa Warren, 72
parallelolineata Retzius, 81
Paraponyx Hübner, 31
Pararge Hübner, 57
Parascotia Hübner, 93
Parasemia Hübner, 87
Parastenolechia Kanazawa, 17
Paratalanta Meyrick, 34
Parectropis Sato, 72
Parnassius Latreille, 60
Parornix Spuler, 12
parthenias Linnaeus, 68
parthenie Godart, 53
parthenoides Koferstetein, 53
parvipunctata Turati, 62
pascuella Linnaeus, 32
Pasiphila Warren, 80
pastinum Treitschke, 94
paucipuncta Fuchs, 88
pauperellus Treitschke, 32
pavonia Linnaeus, 42
Pechipogo Hübner, 102
pedella Linnaeus, 18
Pediasia Hübner, 33
Pelochrista Lederer, 22
peltigera Denis & Schiffermüller, 101
Pelurga Hübner, 80
Pempelia Hübner, 39
Pempeliella Caradja, 39
pennaria Linnaeus, 73
pentadactyla Linnaeus, 30
Penthophera Germar, 91
penziana Thunberg, 27
percontatrix Aurivillius, 109
perflua Fabricius, 92
Pergesa Walker, 42
Peribatodes Wehrli, 72
Peridroma Hübner, 104
Perinephela Hübner, 33
Periphanes Hübner, 101
Perizoma Hübner, 81
perla Denis & Schiffermüller, 93
perlilla Scopoli, 32
persicariae Linnaeus, 98
petasitis Doubleday, 111
petiverella Linnaeus, 23
petrificella Hübner, 32
peucedani Esper, 19
pfeifferella Hübner, 11
pflugiana Haworth, 22
Phalera Hübner, 118
phaleratana Herrich-Schäffer, 27
Phalonidia Le Marchand, 28
Pharmacis Hübner, 10
pharte Hübner, 58
Phasiane Duponchel, 82
phegea Linnaeus, 89
Phengaris Doherty, 48
Pheosia Hübner, 118
Phiaris Hübner, 25
Phigalia Duponchel, 70

- Philedone* Hübner, 28
Philereme Hübner, 81
phlaeas Linnaeus, 47
Phlogophora Treitschke, 113
phobe Siebert, 117
phoebe Denis & Schiffermüller, 53
Phragmataecia Newman, 20
Phragmatobia Stephens, 87
phryganella Hübner, 14
Phyllocnistis Zeller, 13
Phylloidesma Hübner, 41
Phyllonorycter Hübner, 13
Phyllophila Guenée, 96
Phytometra Haworth, 107
picea Haworth, 103
PIERIDAE Duponchel, 60
Pieris Schrank, 63
pigra Hufnagel, 119
pilella Denis & Schiffermüller, 11
pilosaria Denis & Schiffermüller, 70
pilosellae Zeller, 30
pilulella Hübner, 11
pini Linnaeus, 42
pini Retzius, 79
piniaria Linnaeus, 72
pinquinalis Linnaeus, 40
pisi Linnaeus, 96
plagiata Linnaeus, 77
Plagidis Hübner, 75
plantaginis Linnaeus, 87
plataginis Linnaeus, 87
Platyedra Meyrick, 17
Platyptilia Hübner, 29, 30
Platytes Guenée, 33
plebeja Linnaeus, 96
Plebejus Kluk, 48
plecta Linnaeus, 105
Plemyria Hübner, 78
Pleuroptya Meyrick, 37
Pleurota Hübner, 18
Plodia Guenée, 39
plumbagana Treitschke, 23
plumbana Scopoli, 23
plumbaria Fabricius, 83
plumbella Denis & Schiffermüller, 14
plumigera Denis & Schiffermüller, 118
pluripuncta Rebel, 88
Plussia Ochsenheimer, 109
Plutella Schrank, 13
PLUTELLIDAE Guenée, 13
pluviaria Fabricius, 74
podalirius Linnaeus, 59
podana Scopoli, 25
Poecilocampa Stephens, 42
Polia Ochsenheimer, 98
pollinariella Zeller, 15
pollutaria Hübner, 73
polychloros Linnaeus, 54
Polygonia Hübner, 54
polygrammata Borkhausen, 82
polyodon Clerck, 110
Polyommatus Latreille, 48
Polyploca Hübner, 67, 68
Polypogon Schrank, 102
polypori Esper, 12
polysperchon Bergstrasser, 48
polyxena Denis & Schiffermüller, 60
pomonella Linnaeus, 23
Pontia Fabricius, 66
pontificella Hübner, 29
populata Linnaeus, 78
populella Clerck, 16
populeti Fabricius, 100
populi Linnaeus, 42, 44, 52
porata Linnaeus, 84
porcellus Linnaeus, 43
Porpe Hübner, 28
posterana Zeller, 27
praeangusta Haworth, 14
praeformata Hübner, 77
praelata Scopoli, 35
prasiaria Denis & Schiffermüller, 72
prasina Denis & Schiffermüller, 104
prasinana Linnaeus, 119
prasinaria Denis & Schiffermüller, 72
pratella Linnaeus, 32
proboscidalis Linnaeus, 102
procellata Denis & Schiffermüller, 81
procerella Denis & Schiffermüller, 17
processionea Linnaeus, 119
Procris Fabricius, 18
Prodotis John, 94
Prolita Leraut, 17
pronoe Esper, 58
pronuba Linnaeus, 105
propinquella Treitschke, 15
prorsa Linnaeus, 54
proserpina Pallas, 44
Proserpinus Hübner, 44
Protoschinia Hardwick, 101
pruinata Hufnagel, 77
prunaria Linnaeus, 69
prunata Linnaeus, 78
pruni Denis & Schiffermüller, 18
pruni Linnaeus, 41, 49
pruniana Hübner, 24
Psammotis Hübner, 35
Pseudargyrotoza Obratzsov, 28
Pseudoips Hübner, 119
Pseudopanthera Hübner, 74
Pseudostrotia Warren, 114
Pseudotelphusa Janse, 17
Pseudoterpna Hübner, 77
pseudovariata Heydemann, 78
psi Linnaeus, 91
Psyche Schrank, 11
Psychidae Boisduval, 11
pterodactyla Linnaeus, 30
PTEROPHORIDAE Zeller, 29
PTEROPHOROIDEA Latreille, 29
Pterophorus Geoffroy, 30
Pterostoma Germar, 118
Ptilodon Hübner, 118
Ptilophora Stephens, 118
Ptycholoma Stephens, 26
pudibunda Linnaeus, 90
puella Esper, 68
puerpera Giona, 94
pulchellata Stephens, 79
pulchrina Haworth, 109
pulla Denis & Schiffermüller, 114
pullata Denis & Schiffermüller, 75
pullicomella Zeller, 15
pulmentaria Guenée, 76
pulveralis Hübner, 35
pulveraria Linnaeus, 75
pulverata Thunberg, 68
punctalis Denis & Schiffermüller, 36
punctalis Fabricius, 40
punctaria Linnaeus, 84
punctatum Esper, 115
punctella Treitschke, 37
punctidactyla Haworth, 29
punctigera Teich, 90
punctinialis Scopoli, 71
punctulata Denis & Schiffermüller, 70
Pungeleria Rougemont, 73
pupillana Clerck, 22
pupillata Thunberg, 82
purpuralis Brunnich, 19
purpuralis Linnaeus, 35
purpuraria Linnaeus, 80
purpurata Linnaeus, 80
purpurina Esper, 101
pusaria Linnaeus, 72
pusiella Linnaeus, 16
putaminana Staudinger, 23
putata Linnaeus, 77
putris Linnaeus, 104
pygarga Hufnagel, 96
Pyla Grote, 38
pyralella Denis & Schiffermüller, 36
pyraliata Denis & Schiffermüller, 78
PYRALIDAE Latreille, 37
pyralina Denis & Schiffermüller, 114
Pyralis Linnaeus, 40
PYRALOIDEA Latreille, 31
pyramidea Linnaeus, 92
Pyrausta Schrank, 33, 34, 35, 37
pyrella Willers, 13
Pyrgus Hübner, 46
pyri Denis & Schiffermüller, 42
pyrina Linnaeus, 20
pyritoides Hufnagel, 67
Pyronia Hübner, 59
pyropella Denis & Schiffermüller, 18
Pyropteron Newman, 20
Pyrrhia Hübner, 101

Q
quadra Linnaeus, 89
quadrifasciata Clerck, 83
quadrimaculana Haworth, 21
quadripunctaria Esper, 68
quadripuntaria Poda, 88

queneana Obratsov, 23
quercella Denis & Schiffermüller, 33
quercifolia Linnaeus, 41
quercifoliella Zeller, 13
quercimontaria Bastelberger, 84
quercinaria Hufnagel, 73
quercus Denis & Schiffermüller, 45
quercus Linnaeus, 40, 49
querna Denis & Schiffermüller, 117

R

raddaella Hübner, 11
rapae Linnaeus, 65
rapae minor Linnaeus, 66
raptricula Denis & Schiffermüller, 93
ravida Denis & Schiffermüller, 106
reaumurella Linnaeus, 10
rectangulata, Linnaeus, 80
Recurvaria Haworth, 17
regalis Denis & Schiffermüller, 40
remutata Prout, 84
repandalis Denis & Schiffermüller, 34
repandana Fabricius, 37
repandaria Hufnagel, 74
repandata Linnaeus, 70
repersa Denis & Schiffermüller, 113
reticulana Hübner, 25
reticularis Linnaeus, 36
reticulata Denis & Schiffermüller, 78
reticulata Goetze, 98
retusa Linnaeus, 114
Rhagades Wallengren, 18
rhamni transiens Verity, 62
rhenella Zincken, 39
Rheumaptera Hübner, 81
Rhizedra Warren, 112
rhododactyla Denis & Schiffermüller, 29
Rhodophaea Guenée, 39
Rhodostrophia Hübner, 85
rhomboidaria Denis & Schiffermüller, 72
rhomboidea Esper, 106
Rhyacia Hübner, 106
ribeana Hübner, 25
ribeata Clerck, 71
rivata Hübner, 82
Rivula Guenée, 110
rivulana Scopoli, 24
rivularis Fabricius, 96, 98
rivularis Scopoli, 52
roborana Denis & Schiffermüller, 22
roboraria Denis & Schiffermüller, 72
roboris Zeller, 13
roraria Fabricius, 75
rorrella Hübner, 14
rosana Linnaeus, 25
roscipennella Hübner, 12
roseata Erschoff, 85
rosella Scopoli, 38
roseofasciana Mann, 27
roseotincta Reuter, 45
rostralis Linnaeus, 102

rotatoria Linnaeus, 42
rubi Linnaeus, 41, 49
rubi Vieweg, 105
rubidata Denis & Schiffermüller, 82
rubiginalis Hübner, 34
rubiginata Denis & Schiffermüller, 78
rubiginata Hufnagel, 86
rubiginea Denis & Schiffermüller, 115
rubraria Staudinger, 85
rubricollis Linnaeus, 88
rubricosa Denis & Schiffermüller, 104
rubrofasciata Hufnagel, 85
rufa Tutt, 105, 114
rufana Scopoli, 24
rufaria Hübner, 85
rufescens Tutt, 109
ruficiliana Haworth, 27
ruficiliaria Herrich-Schäffer, 84
ruficollis Denis & Schiffermüller, 68
ruficornis Hufnagel, 117
rumicis Linnaeus, 91
rupicaparia Denis & Schiffermüller, 76
rupicola Curtis, 27
ruptata Hübner, 78
ruralis Scopoli, 37
russata Hübner, 77
rusticata Denis & Schiffermüller, 85
rusticella Hübner, 12

S

Sabra Bode, 67
sagittigera Hufnagel, 98
Salebria Zeller, 39
salicis Denis & Schiffermüller, 107
salicella Linnaeus, 24
salicis Linnaeus, 90
saligna Zeller, 13
samadensis Pfaffen-zeller, 17
sambucalis Denis & Schiffermüller, 34
sambucaria Linnaeus, 76
sanguinella Hübner, 39
sannio Linnaeus, 86
sanquinana Treitschke, 27
sapho Pallas, 52
Saturnia Schrank, 42
SATURNIIDAE Boisduval, 42
satyrata Hübner, 79
Satyrium Scudder, 49
Satyryus Latreille, 59
saucia Hübner, 104
scabiose Scheven, 19
scabriuscula Linnaeus, 113
scalella Scopoli, 17
Scardia Treitschke, 12
Schinia Hübner, 102
schmidtiformis Freyer, 20
schneideri Lampa, 81
Schoenobius Duponchel, 35
Schrakia Hübner, 110
schulziana Fabricius, 25
scintillans Schultz, 108

Sciota Hübner, 39
Scirpophaga Treitschke, 35
Scoliopteryx Ochsenheimer, 93
scolis Fruhstorfer, 59
Scolitantides Hübner, 49
Scoparia Haworth, 35
scopigera Scopoli, 20
Scopula Schrank, 85
Scotia Hübner, 102
scoticella Stainton, 13
Scotochrostra Lederer, 114
Scotopteryx Hübner, 82
scriptella Hübner, 17
scripturata Hübner, 82
Scrobipalpa Janse, 17
scrophulariae Denis & Schiffermüller, 95
scutosa Denis & Schiffermüller, 101
scutulana Denis & Schiffermüller, 22
SCYTHRIDIDAE Rebel, 18
Scythris Hübner, 18
secalis Linnaeus, 111
secundaria Denis & Schiffermüller, 72
sedella Treitschke, 14
segetum Denis & Schiffermüller, 104
Selagia Hübner, 39
selenaria Denis & Schiffermüller, 70
Selenia Hübner, 73
semele Linnaeus, 59
semiargus Rottemburg, 50
semicostella Hübner, 17
semigraphata Braud, 79
Semiothisa Hübner, 75
semirubella Scopoli, 39
separata Schultz, 95
sephyrus uhryki Rebel, 49
sequana Hübner, 23
seriata Schrank, 85
sericealis Scopoli, 110
serpentata Hufnagel, 85
SESIIDAE Boisduval, 20
SESIOIDEA Stephens, 19
Setina Schrank, 89
sexguttella Thunberg, 16
shaefferana Herrich-Schäffer, 25
siccalis Guenée, 33
siculana Hübner, 21
Sidemia Staudinger, 112
Sideridis Hübner, 98
sigma Denis & Schiffermüller, 105
signaria Hübner, 76
silaceata Denis & Schiffermüller, 78
silvella Hübner, 32
similana Denis & Schiffermüller, 21
similaria Hufnagel, 72
similis Fuessly, 90
simpliciella Stephens, 13
Simyra Ochsenheimer, 92
sinuella Fabricius, 38
Siona Duponchel, 75
siterata Hufnagel, 77
Sitochroa Hübner, 35
Sitotroga Heinemann, 17

smaragdaria Fabricius, 76
smeathmanniana Fabricius, 27
Smerinthus Latreille, 45
sobrinata Hübner, 79
socia Hufnagel, 116
sociana Haworth, 22
sociaria Hübner, 72
somnulentella Zeller, 13
Sophronia Hübner, 17
sorbiana Hübner, 25
sordes Hufnagel, 111
sordidata Fabricius, 80
sororcula Hufnagel, 89
sororiana Herrich-Schäffer, 21
spadicea Denis & Schiffermüller, 115
spadicearia Denis & Schiffermüller, 83
spadicella Hübner, 39
Spaetlotis Boisduval, 106
Spargania Guenée, 80
sparganii Esper, 111
Spatalia Hübner, 116
spectrana Treitschke, 25
 SPHINGIDAE Latreille, 42
sphinx Hufnagel, 109
Sphinx Linnaeus, 45
spilodactylus Curtis, 30
Spilonota Stephens, 22
Spilosoma Curtis, 87
spini Denis & Schiffermüller, 42, 49
splendens Hübner, 97
splendidella Herrich-Schäffer, 38
Spodoptera Guenée, 114
sponsa Linnaeus, 94
stabilis Denis & Schiffermüller, 100
Stathmopoda Herrich-Schäffer, 18
 STATHMOPODIDAE Meyrick, 18
staticea Linnaeus, 18
Stauropus Germar, 116
Stegania Guenée, 73
stellatarum Linnaeus, 44
Stenolechia Meyrick, 17
Stenoptilia Hübner, 30
Stephensia Stainton, 15
Sterrha Hübner, 84
Sterrhopterix Hübner, 11
sticticalis Linnaeus, 34
stigmatella Fabricius, 12
stolida Fabricius, 94
straminata Borkhausen, 85
straminella Dennis & Schiffermüller, 31
strangulata Hübner, 79
strataria Hufnagel, 70
stratitotata Linnaeus, 31
striana Denis & Schiffermüller, 24
striata Linnaeus, 88
striatella Denis & Schiffermüller, 16
strigana Fabricius, 23
strigana Hübner, 25
strigilata Linnaeus, 102
strigilis Linnaeus, 112
strigosa Denis & Schiffermüller, 91
Strymon Hübner, 49

suasa Denis & Schiffermüller, 97
subalbidice Verity, 66
subbadiata Strand, 80
subcinerea Haworth, 17
subfusca Haworth, 36
subfuscata Haworth, 79
subnotata Hübner, 79
subroseana Haworth, 27
subsericiata Haworth, 85
sudetica Zeller, 35
suffusana Duponchel, 22
sulphuralis Hübner, 34
superstes Ochsenheimer, 113
swammerdamella Linnaeus, 11
Swammerdamia Hübner, 13
sylvanus Esper, 45
sylvata Scopoli, 69
sylvestella Ratzeburg, 38
sylvestraria Hübner, 85
sylvestris Poda, 46
sylvina Linnaeus, 10
Synanthedon Hübner, 20
Synaphe Hübner, 40
Syncopacma Meyrick, 16
Syndemis Hübner, 26
Syngrapha Hübner, 109
Synopsis Hübner, 72
syringaria Linnaeus, 73
syringella Fabricius, 13

T

taenialis Hübner, 110
tages Linnaeus, 46
Talis Guenée, 33
tantillaria Boisduval, 79
tarsicrinalis Knoch, 102
tarsipennalis Treitschke, 102
tau Linnaeus, 42
Tebenna Billberg, 28
tedella Clerck, 22
Teleiodes Sattler, 17
teleius Bergstrasser, 48
temerata Denis & Schiffermüller, 69
tenaceti Denis & Schiffermüller, 95
tenebrata Scopoli, 110
tentacularia Linnaeus, 102
tenuiata Hübner, 79
Tephрина Guenée, 75
terrella Denis & Schiffermüller, 16
tersata Denis & Schiffermüller, 81
tessellaria Boisduval, 86
tesseradactyla Linnaeus, 30
tesserana Denis & Schiffermüller, 27
testacea Denis & Schiffermüller, 111
Tethea Ochsenheimer, 68
tetragonana Stephens, 22
tetralunaria Hufnagel, 74
tetricella Denis & Schiffermüller, 38
texta Esper, 113
thalassina Hufnagel, 97
Thalera Hübner, 77
thalictri Borkhausen, 93
Thalpophila Hübner, 113
thasiphaga Treitsch, 95
Thaumetopoea Hübner, 119
Thecla Fabricius, 49, 50
Thera Stephens, 78
Therapis Hübner, 74
Theria Hübner, 76
thersamon Esper, 47
Thersamonia Verity, 46
thersites Cantener, 49
Thetidia Boisduval, 76
Thiodia Hübner, 23
Thisanotia Hübner, 33
Tholera Hübner, 101
thoracella Thunberg, 12
Thyatira Ochsenheimer, 68
Thymelicus Hübner, 46
 THYRIDIDAE Herrich-Schäffer, 31
 THYRIDOIDEA Herrich-Schäffer, 31
Thyris Laspeyres, 31
tiliae Linnaeus, 44
Timandra Duponchel, 86
tincta Brahm, 98
tinctella Hübner, 18
Tinea Linnaeus, 12
 TINEIDAE Latreille, 11
 TINEOIDEA Latreille, 11
tineiformis Esper, 20
Tinthia Walker, 20
tiphe Thunberg, 111
tiphon Rottemburg, 56
tipuliformis Clerck, 20
Tischeria Zeller, 11
 TISCHERIIDAE Spuler, 11
 TISCHERIOIDEA Spuler, 11
tithonus Linnaeus, 59
tityrus Poda, 47
togata Esper, 116
Tomares Rambur, 50
torquillella Zeller, 13
 TORTRICIDAE Latreille, 20
 TORTRICOIDEA Latreille, 20
Tortrix Linnaeus, 28
trabanta Huene, 116
trabealis Scopoli, 91
Trachea Ochsenheimer, 113
Trachonitis Zeller, 39
tragopoginis Clerck, 92
transsylvanicus Schweitzer, 60
transversa Hufnagel, 115
transversata Hufnagel, 81
trapezina Linnaeus, 114
traversa Tutt, 44
tremula Clerck, 118
tremulifolia Hübner, 41
triangulum Hufnagel, 106
triannulella Herrich-Schäffer, 16
triannuliformis Freyer, 20
tridactyla Linnaeus, 30
tridens Denis & Schiffermüller, 91
tridens Hufnagel, 111

trifolii Denis & Schiffermüller, 41
trifolii Esper, 19
trifolii Hufnagel, 96
trigemina Werneburg, 107
trigonillae Esper, 19
trigrammica Hufnagel, 112
trimaculana Haworth, 22
tringipennella Zeller, 12
trinotata Metzner, 74
Triodia Hübner, 10
tripartita Hufnagel, 107
Triphosa Stephens, 82
triplasia Linnaeus, 107
tripunctana Hübner, 28
tripunctella Denis & Schiffermüller, 16
triquedra Denis & Schiffermüller, 94
Trisateles Tams, 107
tristalis Fabricius, 102
tristata Linnaeus, 82
tristella Denis & Schiffermüller, 31
tristis Staudiger, 119
tristis Zeller, 29
tritophus Denis & Schiffermüller, 117
trivia Denis & Schiffermüller, 53
truncata Hufnagel, 77
truncicolella Stainton, 35
tumidella Zicken, 37
tundrana Kennel, 22
turbida Esper, 98
turca Linnaeus, 99
tusciaria Borkhausen, 75
typica Linnaeus, 105
Tyta Billberg, 94

U

uddmanniana Linnaeus, 22
Udea Guenée, 37
ulmi Denis & Schiffermüller, 117
umbelaria Hübner, 86
umbra Hufnagel, 101
umbratica Linnaeus, 95
undulana Denis & Schiffermüller, 25
undulata Linnaeus, 81
unicolor Guenée, 41
unicolor Tutt, 102
unicolorata Lange, 81
unicolorata Teich, 72
unidentaria Haworth, 83
unifasciana Duponchel, 25
unimaculata Tutt, 63
unquicella Linnaeus, 21
upupana Treitschke, 21
urticae Esper, 88
urticae Linnaeus, 53
urticana Hübner, 25
urticata Linnaeus, 34

V

vaccini Linnaeus, 115

vaga Spuler, 94
Valeria Stephens, 110
vancouverana McDunnough, 23
Vanessa Fabricius, 55
variabilis Piller, 108
variata Denis & Schiffermüller, 78
variata Clemens, 12
variegana Denis & Schiffermüller, 28
velitaris Hufnagel, 117
venatus Bremer Grey, 45
venosana Zeller, 21
venustula Hübner, 113
verbascalis Dennis & Schiffermüller, 34
verbascella Denis & Schiffermüller, 17
verbasci Linnaeus, 95
veronicae Hübner, 115
versicolor Borkhausen, 112
verticalis Linnaeus, 35
vespertina Linnaeus, 74
vespiformis Linnaeus, 20
vetulata Denis & Schiffermüller, 81
vetusta Hübner, 116
vetustata Denis & Schiffermüller, 79
vibicaria Clerck, 85
viciae Hübner, 94
vigintipunctata Retzius, 14
villica Linnaeus, 86
vinula Linnaeus, 116
viollus Stainton, 11
virescens Tutt, 105
virgaureae Linnaeus, 47
virgo Treitschke, 95
virgularia Hübner, 85
virgulata Denis & Schiffermüller, 86
viridana Linnaeus, 28
viridaria Clerck, 107
viridata Linnaeus, 76
viridella Scopoli, 10
virilis Stauder, 71
viriplaca Hufnagel, 101
vitalbata Denis & Schiffermüller, 81
vitella Zeller, 17
vitellina Hübner, 99
vittata Borkhausen, 82
vorticella Scopoli, 16
vulgata Haworth, 79
vulpinaria Herrich-Schäffer, 85

W

w-album Knoch, 49
wassiana Schmidt, 25
Watsonalla Minet, 67
Wheeleria Tutt, 30
williana Brahm, 27
w-latinum Hufnagel, 97

X

Xanthia Ochsenheimer, 116

xanthographa Denis & Schiffermüller, 107
Xanthorhoe Hübner, 83
Xanthospilapterys Spuler, 13
Xestia Hubner, 106
Xylena Ochsenheimer, 116
Xylomiges Guenée, 100
xylostean Linnaeus, 25
xylostella Linnaeus, 13

Y

Yponomeuta Latreille, 13
YPONOMEUTIDAE Stephens, 13
YPONOMEUTOIDEA Stephens, 13
Ypsillon Denis & Schiffermüller, 115
Ypsolopha Latreille, 14
YPSOLOPHIDAE Guenée, 14

Z

zanclaeus Zeller, 60
Zanclognatha Lederer, 102
zelleri De Joannis, 37
zelleri Wocke, 36
Zerynthia Ochsenheimer, 60
Zeuzera Latreille, 20
ziczac Linnaeus, 117
zoegana Linnaeus, 27
zophodactyla Duponchel, 30
Zygaena Fabricius, 18
ZYGAENIDAE Latreille, 18
ZYGAENOIDEA Latreille, 18

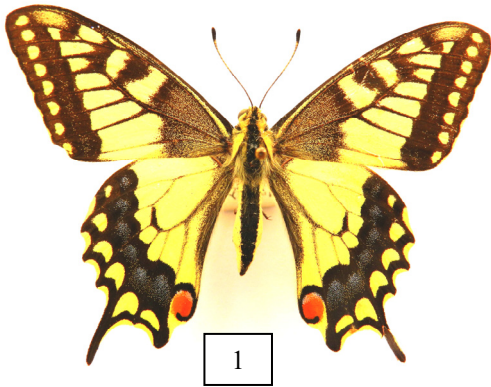

1

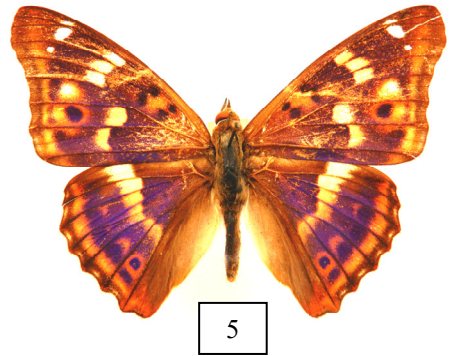

5



2

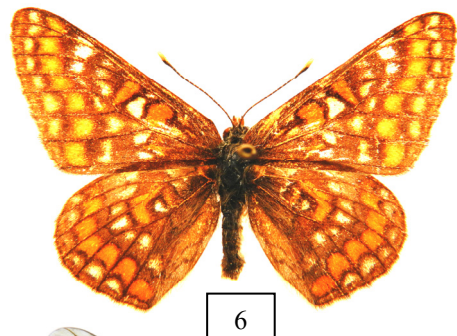

6



3

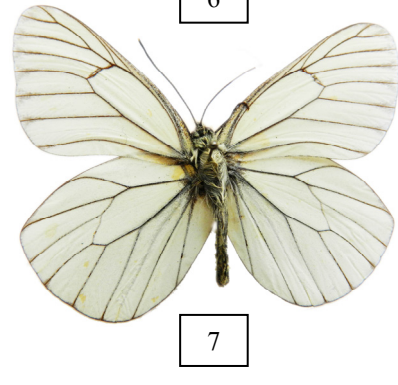

7

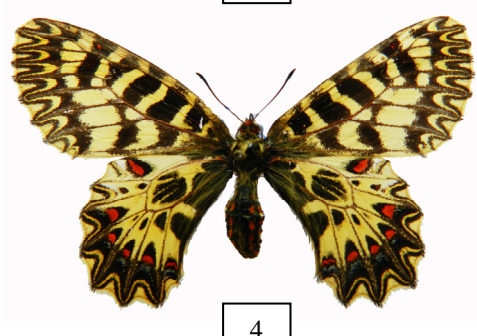

4



8

FIGS. 1-8: *Papilio machaon* L. (1); *Parnassius apollo transsilvanicus* Schweitzer. (2); *Parnassius mnemosyne* L. (3); *Zerynthia polyxena* Denis&Schiff. (4);

Apatura ilia clytie Denis&Schiff. (5); *Euphydryas maturna* L. (6); *Aporia crataegi* L. (7); *Leptidea morsei major* Grund. (8)

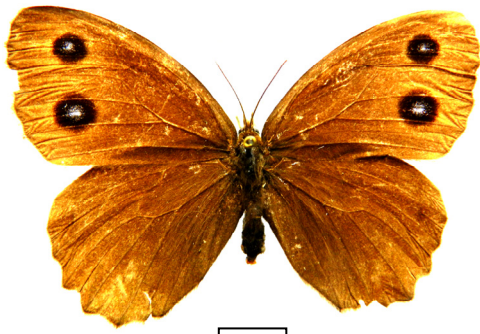

9



10



11



12



13



14



15



16

FIGS. 9-16: *Minois dryas* Scop. (9); *Chazara briseis* L. (10); 11. *Hipparchia fagi* Scop. (11); *Erebia aethiops* Freyer. (12)

Arctia festiva Hfn. (13); *Callimorpha quadripunctaria* Poda. (14); *Coscinia striata* L. (15); *Lycaena dispar* Haw. (16)



17



18



19

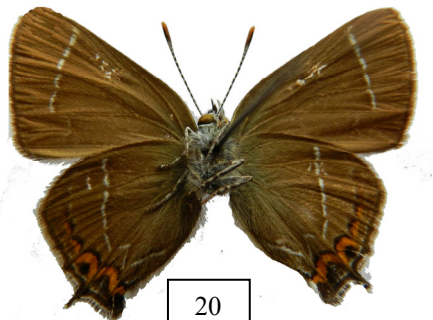

20



21



22



23



24

FIGS 17-24: *Lycaena thersamon* Esp. (17); *Tomares nogelii dobrogensis* Car. (18); *Satyrium pruni* L. (19); *Satyrium w-album* Knoch. (ventral side) (20)

Polyommatus daphnis Denis&Schiff. (21); *Saturnia pyri* Denis&Schiff. (22); *Saturnia pavonia* L. (23); *Proserpinus proserpina* Pallas. (24)



25



29



26



30



27



31



28



32

FIGS 25-32: *Sphinx ligustri* L. (25); *Acherontia atropos* Lesp. (26); *Deilephila elpenor* L. (27); *Marumba quercus* Denis&Schiff. (28);

Catocala fraxini L. (29); *Amphipyra perflua* F. (30); *Oligia fasciuncula* Hw. (31); *Archiearis puella* Esp. (32)



33



37



34



38



35



39



36



40

FIGS 33-40: *Xestia collina* Boisd. (33); *Diarsia dahlia* Hb. (34); *Noctua janthina* Denis&Schiff. (35); *Tethea ocularis* L. (36)

Autographa chryson Esp. (37); *Cyclophora quercimontaria* (Bastelb.) (38); *Abraxas sylvata* Scop. (39); *Scopula tessellaria* Boisduval. (40)

Edited: 02.11.2015